THE

MONTREAL DIRECTORY;

NEW EDITION,

Corrected in May, 1849:

CONTAINING, FIRST,

AN ALPHABETICAL DIRECTORY OF THE CITIZENS GENERALLY;

SECOND,

A CLASSIFIED BUSINESS DIRECTORY,

IN WHICH THE NAMES OF SUBSCRIBERS ARE ARRANGED UNDER THEIR PROPER BUSINESS HEADS;

THIRD,

A DIRECTORY TO THE INSURANCE COMPANIES, BANKS, NATIONAL AND BENEVOLENT SOCIETIES AND INSTITUTIONS, AND TO ALL PUBLIC OFFICES, CHURCHES, &c. &c., IN THE CITY;

AND FOURTH,

A CLASSIFIED DIRECTORY TO THE PRINCIPAL PROFESSIONAL AND BUSINESS MEN OF QUEBEC.

BY ROBERT W. S. MACKAY.

Montreal:

PRINTED AND SOLD BY LOVELL AND GIBSON, ST. NICHOLAS STREET, AND FOR SALE AT THE BOOKSTORES.

PRICE SEVEN SHILLINGS AND SIXPENCE.

F 5449
M6
A27
fol.
1849/50

44289

PREFACE.

It was not without some misgivings as to a new edition of the City Directory being remunerative, that its preparation, this year, was undertaken; but as a considerable number of the regular supporters of the work expressed a desire for its appearance, the Editor was induced to comply with their wishes, and the result is that the present volume (being the seventh annual one of the work) is now submitted to the public.

As many statements, which he believed to be exaggerated, of the alarming decrease of the population of the City, had been current for several months previous to his commencing to collect the information for this volume, the Editor resolved, as far as practicable, to ascertain the number of tenements which were unoccupied in the City in the month of May, with a view to place the matter fairly before the public.

After carefully noting the houses in each street which had a "Let" upon them, he found that the number (including *stores* and *parts* of houses) was about 950. Now if we assume, which will be about the fact, that each of the unoccupied tenements represents a decrease of six persons in population, we find that the whole number is 5,700; to this, however, may be fairly added from four to five hundred more, consisting chiefly of mechanics and others who have left the City for Upper Canada and the United States in search of employment, while their families still remain here.

This statement, which it is confidently believed, is very near the actual facts of the case, shews a decrease of at most 6,200 in our population; while some alarmists have gone so far as to state that from 15,000 to 18,000 people, that is, fully one-third of the whole population in our most prosperous times, had emigrated from the City within the last eighteen months.

When preparing the matter contained in the present volume for press, it was found that a number of persons of respectability, whose names have generally appeared in former editions of the Directory, were not noted as residing in the City,—although every house within the City limits was visited in collecting the information. In all such cases, circulars were addressed to the parties, requesting to know where they resided; and in every instance in which a reply was received, the name appears in its place in the ALPHABETICAL DIRECTORY, or in the *Addenda*, which see.

In several instances, and those at houses occupied by persons of some apparent respectability, all information was flatly refused; the parties so refusing having doubtless as good reasons for doing so, as others have for seeking them.

Notwithstanding these, and some minor difficulties in obtaining the requisite information, it is believed that the present Directory is *even more full and complete* than any former edition; and to add to its value, a list of the subscribers to the QUEBEC DIRECTORY, comprising most of the respectable PROFESSIONAL and BUSINESS MEN of that City, arranged under their respective heads, is given as an appendix. When preparing the next edition of his "*Quebec Directory*," it is the Editor's intention to give in it a similar list of the supporters of his "*Montreal Directory*;" so that the Directory of each City respectively will be in a considerable degree an advertisement for his friends and supporters in the other.

Trusting, in conclusion, that the purchasers of the Directory will find the work to be well worth its cost, as saving both time and labor; and *requesting that they will, under no circumstances, lend it* to their neighbours *carrying on business*, who can afford to *purchase* the work, *but don't do so;*

He has the honor to be their obliged and faithful servant,

ROBERT W. S. MACKAY.

Montreal, June 30th, 1849.

INDEX.

	PAGE
Addenda to the Alphabetical Directory,	11
Alphabetical Directory,	13
Academies,	260 & 12
Accountants,	262
Advocates,	263
Agricultural Implement Manufacturer,	265
Apothecaries, Chemists and Druggists,	277
Architects and Civil Engineers,	265
Artists,	265
Assurance Companies, Life, Fire, and Marine	322
Auctioneers and Commission Merchants,	267
Bakers,	267
Baker of Ship Bread,	317
Banks and Bank Agencies,	330
Benevolent Institutions,	346
Berlin Wool Stores,	268
Black and White Smiths,	317
Block and Pump Makers,	274
Board of Brokers,	357
Board of Trade,	358
Boards of Health, Central and Local,	357
Boarding Houses, Private,	268
Bonding Warehouses,	334
Booksellers, Stationers, and Bookbinders,	268
Boot, Shoe and Leather Dealers,	273
Brewers and Distillers,	275
British American League,	358
Butter Inspectors,	275
Cabinet Makers and Upholsterers,	276
Carpenters, Joiners and Builders,	276
Carver, Gilder, and Looking Glass Manufacturer,	277
Chemists and Druggists,	277
China, Glass and Earthenware Dealers, &c.,	279

PAGE

Chop and Coffee Houses,..... 279
City Omnibusses,..... 320
Circulating Libraries,..... 279
Civil Engineers, ... 265
Civil Secretary's Office,..... 340
Churches, &c.,..... 348
Clothiers and Tailors,..... 305
Coach and Carriage Makers,..... 279
Coffee Roasters,..... 280
Colleges and Schools,..... 350
Commercial School,..... 12
Commission Merchants,..... 281
Commission Agents,..... 281
Confectioners,..... 281
Coopers, ... 282
Coppersmiths, Brass Founders and Plumbers,..... 282
Cork Cutters,..... 282
Corn Broom Manufacturers,..... 282
Corporation of the City,..... 356
Courts of Law,..... 336
Crown Lands Office, ... 342
Custom House,..... 335
Custom House Broker,..... 282
Daguerreotypists,..... 288
Dancing Academies,..... 283
Decorative Painter,..... 283
Dentists,..... 284
Distillers and Brewers,..... 275
Dry goods Merchants, Wholesale,..... 286
Dry Goods, &c.,..... 287
Dyers and Scourers,..... 282
Engravers and Lithographers,..... 289
Exchange and Money Brokers,..... 289
Executive Government of Canada,..... 338
Executive Council and Officers of do.,..... 339
Fancy Stores,..... 289
Fire Assurance Companies,..... 322
Fire Engines,..... 338
Firemen's Benevolent Association,..... 348

PAGE
279
320
279
265
340
348
305
279
280
350
12
281
281
281
282
282
282
282
356
336
342
335
282
288
283
283
284
275
286
287
282
289
289
338
339
289
322
338
348

PAGE

Flour Mills, ... 289
Flour Merchant, ... 289
Forwarding Merchants, ... 290
Foundries, ... 290
Furniture Broker, ... 290
Furriers, &c., ... 295
Gas Light Companies, ... 334 & 358
General Brokers, ... 291
General Merchants, ... 290
General Post Office, ... 337
Governor General and Suite, &c., ... 338
Groceries, &c., ... 292
Gun Smith, ... 293
Hair Dressers, &c., ... 293
Hardware Merchants, ... 294
Hatters and Furriers, ... 295
Hospitals, ... 346
Hotels and Inns, ... 297
House Furnishing Warehouse, ... 298
Indian Department, ... 343
Inspector General's Office, ... 341
Inspectors of Produce, ... 338
Jewellers, Watchmakers, &c., ... 301
Land Agents, ... 298
Lard Oil Manufacturer, ... 298
Last Manufacturer, ... 304
Leather Merchants and Tanners, ... 304
Legislative Assembly, Officers of, ... 340
Legislative Council, Officers of, ... 339
Literary Societies, ... 345
Lloyds' Agents, ... 328
Lodges, Clubs, &c., ... 359
Lumber Merchants, ... 304
Machinists and Printing Press Makers, ... 304
Map Mounter, ... 313
Masonic Lodges, ... 352
Mechanics' Institute, ... 345
Mercantile Library Association, ... 345
Merchant Tailors, ... 305

PAGE
Milliners and Dress Makers, ... 306
Mineral Water Depots, ... 307
Moulder, ... 308
Music, Professor and Teacher of, ... 308
Musical Instruments, Manufacturers of 308
National Societies, ... 345
Newspapers and Periodicals, ... 309
New City Gas Company, ... 358
New York and Boston Express, ... 311
Notaries Public, ... 312
Nursery and Seedsman, ... 312
Oatmeal Mills, ... 310
Odd Fellows' Lodges, ... 354
Omnibusses, ... 320
Paints, Oil, Glass, &c., Dealers, ... 310
Painters, ... 313
Paper Warehouses, ... 314
Paper Hanger and Map Mounter, ... 313
Periodical Agency, ... 314
Phrenological Cabinet and Surgery, ... 315
Physicians and Surgeons, ... 315
Piano Forte Manufacturers, ... 308
Piano Forte Tuner, ... 315
Plane Makers, ... 316
Plasterers, ... 316
Pleasure Garden, ... 316
Plumbers, Brass Founders and Gas-fittters, ... 282
Post Offices, General and Montreal, ... 337
Police, ... 338
Potash Manufacturer, ... 316
Printing Offices, ... 316
Provision Inspectors, ... 316
Provincial Secretary's Office, ... 341
Provincial Registrar's Office, ... 342
Public Offices, ... 343
Public Works Department, ... 342
Quebec Business Directory, ... 360
Railroad Companies, ... 333
Ready-made Linen Warehouse, ... 316

	PAGE
Receiver General's Office,	341
Rechabite Societies,	356
Registry and Intelligence Office,	316
Saddler and Harness Maker,	317
Savings Banks,	333
Saw Maker and Repairer,	316
Ship Bread Baker,	317
Smiths, Horse Shoers, &c.,	317
Soda Water Manufactory,	318
Stage Offices,	318
Steamboat Companies,	334
Surveyor General's Office,	342
Tallow Chandlers,	318
Tavern and Inn Keepers,	318
Telegraph Companies,	335
Tin Plate Workers,	318
Tobacconists,	320
Trinity House,	363
University of M'Gill College,	330
Veterinary Surgeons,	320
Virgil & Co.'s Express,	311
Warehousing, and Bonding Storage,	321
Watchmakers and Jewellers,	301
Water Works,	334
Weighing Machine Manufactory,	320
Wine Merchants,	320
Wooden Ware and Clocks, &c.,	298

ADDENDA AND ERRATA.

Adams, W. & H. F., tailors, 149 Notre Dame street.
Alley, Jeremiah, house Tolentine, near St. Catherine st.
Allsopp, Miss, milliner, &c., 20½ Bonaventure street.
Austin, Jas., shoestore, 35 M'Gill street.
Bellhouse, Wm., & Co., general commission merchants. 3 St. Sacrament street.
Bockus, —, house corner St. Bernard and Bleury sts.
Bostwick, E. N., leather store, Point-à-Callière.
Brown, H. A., accordeonist, Vitré, near Côté street.
Boxall, George, messenger, 59 St. Antoine street.
Campbell, Miss, school, 146 Craig street.
Chance, Son & Co., pattern room, 212 St. Paul street.
Clarke, Wm., auctioneer, 77 Commissioners street.
Clouthier, S., grocer, 20¾ Bonaventure street.
Cowan, Andrew, office, 20 Great St. James street.
Critchley, J., Sexton, under St. George's Church, St. Joseph street.
Cushing, Job, wholesale grocer, 201½ St. Paul street.
Daly, D. G., advocate, 49 Little St. James street.
Diamond, John, paint store, 147 St. Paul street.
Falconer, W. R., at New City Gas Works, Griffintown.
Farrow, John, Clerk and Superintendent, Lachine Railroad Office.
Gallagher, C., tailor and clothier, 3 M'Gill street.
Hart, Theodore, office, corner St. Helen and Recollet streets.
Hewitt, J. W., Temperance hotel, 9 Bonaventure st.
Kidd, Chas., printer, adjoining St. Lawrence Brewery, St. Charles Barromée street.
Kitchener, Mrs., milliner 175½ Notre Dame street.
Lafleur, E. Notary, 3 St. Joseph street.
Lesiege, Joseph, grocer, Bonsecours Market.
Lovelace, Robert, house 83 Sanguinet street.
MAYER, I. C., wholesale and retail furrier, 156 Notre Dame street.

M'Nider, A., Painter, 10 St. Jean Baptiste street.
Marceau, Et., carter, 146 Craig street.
Molson, J. H. R., house 1 Molson Terrace.
MUIR, W. & J., tailors and clothiers, 18 St. François Xavier street.
Macculloch, Ferdinand, Cashier City Bank, Place d'Armes.
Paradis, O., dry goods, 134 Notre Dame street.
Ryan, Thomas, of Ryan & Chapman, house Sherbrooke, near St. Denis street.
Spink, Wm., house Côte St. Michel.
Stephens, Harrison, office, 20 Great St. James street.
St. Hill, Philip, messenger, 5 St. Gabriel street.
Watson, C. P., academy, 1 St. Henry street. See card.
Webster, A. C., office, 60 Craig street.
Wicksteed, H. A., house 15 Great St. James street.

COMMERCIAL SCHOOL,

No. 1 St. Henry street,

(BETWEEN COLLEGE AND ST. JOSEPH STREETS,)

CHARLES P. WATSON, Principal,

Formerly of the Grammar School, Hull, England.

THE course of Instruction in this School is eminently practical, being specially adapted to the preparation of youth for commercial pursuits. It also comprises, with the exception of the classics, all those studies which are essential in order to acquire a *sound* and an *accomplished* education.

Particular attention is paid to the *moral training* of the pupils; and in the religious instructions which are communicated, sectarian views are avoided.

The School premises are airy and commodious, and situated in a central part of the City.

TERMS, from 5s. to 10s. per month.

Full particulars may be known at the School, or at 202 Notre Dame street.

Montreal, June 21st, 1849.

MONTREAL DIRECTORY.

AARON, Isaac, auctioneer, &c., 40 Great St. James, house 111 Craig street.
Abbott, Rev. Joseph, house at M'Gill College.
Abbott, J. J. C., house at McGill College.
Abbott, John, clerk of St. Ann's Market, house 69 St. Antoine street.
Abbott, Misses, ladies' school, 69 St. Antoine street.
Abdalla, Jacob, house College, near Inspector street.
Abel, O., pilot, 10 Inspector street.
ABRAHAM, R., (Advocate,) Place d'Armes Hill, house 106 St. Antoine street.
Adams, Ed., bootmaker, St. Catherine, near City Councillors street.
Adams, George, bootcloser, 160 St. Mary street.
Adams, William, merchant tailor, 149 Notre Dame street, house Berthelet, near Bleury street.
ADAMS, ROBERT, wholesale dry goods, 226 St. Paul, house 4 St. Helen street.
Adams, A. A., dancing-master, 179 Notre Dame st.
Adams, Thomas, house Erie street.
Adams, James D., grocer, 121 St. Lawrence street.
Adamson, Rev. W. A., St. Antoine, near Mountain street.
ADELPHI HOTEL, (W. C. Cogan,) Place d'Armes.
Addison, Wm., carter, Montcalm, near Dorchester st.
ADDY, MRS. WILLIAM, temperance grocery, 52 St. Lawrence street.
Adey, James, tailor, 3 St. Germain street.
Adjutant General's Office, (Col. Wetherall,) 61 St. Lewis street.
Aganton, Richard, butcher, 26 Montcalm street.
Agnew, Miss A., milliner, 2 St. Geneviève street.
Ahern, D., shoemaker, Germain, near Dumarais street.
Ahern, James, tailor, Emerald, near St. Denis street.

Aikers, Mrs., store, 77 Water street.
Aikman, John, printer, 121 St Charles Barromée st.
Aikman, Josh., carter, head of St. Constant street.
Ainsley, John, smith, Dorchester, near Philip street.
Aird, David, tavern, 10 St. Mary street.
Aird, Geo., house 7 Woodyard street.
Aird, Wm., shoemaker, 44 St. Mary street.
Aird, Mrs., seamstress, 20 St Maurice street.
Aird, John, bootmaker, 108 St. Lawrence street.
Aitchinson, Wm., laborer, 6 Visitation street.
AITKIN, DR. WILLIAM, house 139 Sherbrooke street.
Aitkin, John, (at J. Arthur & Co.'s,) house Recollect st.
AITKIN & MORRISON, plasterers, George, near Wellington street.
Aitkins, Mrs., seamstress, Murray, near Gabriel street.
Albeck, Mrs., house 20½ St. Charles Barromée street.
Alcock, John, laborer, Queen, near Wellington street.
Alderman, Joseph, joiner, Cemetery, near Bonaventure street.
Alderdice, H., shoemaker, 1 Chenneville street.
ALEXANDER, CHARLES, confectioner, 177 Notre Dame street.
Alexander, Thos., coachtrimmer, Lagauchetière, near St. George st.
Alexander, James, laborer, 62 Tolentine street.
Algate, Mrs., grocer, Friponne street.
Allaire, James, carter, Durham, near St. Catherine st.
Allis, M., cooper, 13 Queen Square.
Allard, Mrs. Chas., house Visitation, near Rose street.
Allard, J. B., carpenter, Chatelle, near Visitation st.
Allard, Baptiste, miller, off 95 St. Antoine street.
Allard, Peter, carpenter, Cemetery, near Bonaventure street.
Allard, F., carpenter, off St. Catherine, near St. Denis street.
Allard, Charles, cabinetmaker, Visitation, near Lagauchetière street.
Allan, Andrew, house 27 Alexander street.
Allan, Hugh, house corner of St. Catherine and Alexander streets.

ALLAN, JOHN, hairdresser, 208 Notre Dame street.
Allan, W. B., hairdresser, 58 St. Lawrence street.
Allan, A., joiner, Bonaventure, near Mountain street.
Allan, J., shoemaker, 124 St. Mary street.
Allan, Miss, laundress, corner Water and Grant streets.
Allen, William, house Alexander, near Lagauchetière st.
Allen, J., laborer, lane off St. Margaret street.
Allen, Edward, laborer, 74 St. Joseph street.
ALLIANCE LIFE AND FIRE ASSURANCE OF LONDON, R. GERRARD, general agent, office corner St. Thérèse and St. Gabriel streets.
Allis, Mrs. John, house Victoria road.
Allo & Cornell, tanners, Colborne avenue, store, Custom House square.
Allo, George, currier, Colborne avenue.
Almeda, Mrs. M., house 69 St. Dominique street.
Alvais, Frs., candlemaker, Victoria, near Sherbrooke street.
AMERICAN LINE OF STEAM BOATS for River St. Lawrence, Canada West, and Buffalo, office 20 M'Gill street.
American Presbyterian Church, corner St. James and M'Gill streets; School of the Church, Queen, near William street.
Amerson, Andrew, house 37 Amherst street.
Ames, Peter, carter, St. Félix, near St. Joseph street.
Amisse, Benj., shoemaker, 91 Bonaventure street.
Amisse, Pascal, smith, off 123 St. Joseph street.
Amiot, Thomas, Translator of the Laws, Government House.
Amond, James, house St. Catherine, near Phillip street.
Amond, Francis, stonecutter, Devienne street.
Amond, Toussaint, baker, 64 Visitation street.
Amond, Joseph, house Devienne street.
Amond, Baptiste, stonecutter, Brock, near St. Catherine street.
Amond, Baptiste, joiner, Dumarais lane.
Amond, John, carpenter, St. Catherine, near Wolfe st.
ANDERSON, AULDJO, EVANS & Co., general merchants, 12 to 18 St. Gabriel street.

Anderson, T. B., 138 Sherbrooke street.
Anderson, R., grocer, 8 St. Maurice street.
Anderson, Charles E., house corner St. Catherine and City Councillors streets.
Anderson, Robert, wholesale china, glass and earthenware, 171 St. Paul street.
Anderson, George, musician, 112 St. Antoine street.
Anderson, A., grocer, St. Mary, corner Panet street.
Anderson, James, shoestore, 209 St. Paul street, house Versailles, near St. Joseph street.
Anderson, Thomas, baker, 34 St. Joseph street.
Anderson, John, laborer, William, near M'Cord street.
Anderson, William, laborer, Lagauchetière, near St. Ignace street.
Anderton, Captain, 19th Regt., 61 Champ de Mars st.
Anderson, Joseph, working silversmith, 23 Craig street.
Anderson, John F., printer, head of German street.
Andrew, Misses, teachers, 54 Craig street.
Andrew, William, house 54 Craig street.
Andrews, H. O., advocate, 27 Little St. James street, house, Bellerive, Current St. Mary.
Andrews, Mrs., house Bronsdon's lane, off Dorchester street.
Andrews, R. E., optician, Nuns' Buildings, St. Joseph street, house Juré street.
Andrews, David, house Panet, near St. Mary street.
Ansley, Mrs. H., house 4 Edward street.
Anspacher, Mrs., house 134 Sanguinet street.
Antrobus, Col., Prov. A.D.C., house Richmond square.
Appleton, T., builder, Dorchester, near St. Denis st.
Arcand, Pierre, sawyer, 7 Barclay street.
Arcand, Peter, carter, head of Fullum street.
Arcand, A., grocer, corner Sanguinet and St. Catherine streets.
Archambault, A., grocer, 100 St. Mary street.
Archambault, Alexis, saddler, 27 Visitation street.
Archambault, Mrs., house 50 Amherst street.
Archambault, Louis, carpenter, Mignonne, near Sanguinet street.
Archambault, Amable, grocer, 12 Salaberry street.

Archambault, Toussaint, joiner, Montcalm, near St. Catherine street.
Archambault, J. B, carpenter, Panet, near St. Catherine street.
Arcouet, C., boots and shoes, 79 St. Paul, house 149 St. Lawrence street.
Arcouette, A., tinsmith, Visitation, near Mignonne st.
Arcouette, Simon, cartmaker, Dorchester, near Durham street.
Ardouin, L., laborer, Brock, near St. Catherine street.
Arless, James, cabinetmaker, 92 St. Mary street.
Armitage, James, dry goods, 113 Notre Dame street, house Aylmer street.
Armitage, Samuel, police, off Montcalm, near St. Mary street.
Armour, Robert, house 35 St. Urbain street.
Armour (A. H.) and Ramsay (Hew), booksellers and stationers, wholesale, 21 St. François Xavier st.
Armour, A. H., house 35 St. Urbain street.
Armour, John, accountant and assignee in Bankruptcy, 5 Place d'Armes hill, house Belmont street, Beaver Hall.
Armour, Daniel, clerk, 58 St. Lawrence street.
Armstrong, James, advocate, 5 St. Urbain street.
Armstrong, George, sexton, 59 St. Charles Barromée street.
Armstrong, Mrs. S., 49 Bonaventure street.
Armstrong, William, carter, Colborne avenue.
Armstrong, Andrew, house, Colborne avenue.
Armstrong, John, laborer, Murray, near Gabriel street.
Armstrong, William, carter, St. Helen, near St. Mary street.
Armstrong, William, carpenter, Durham, near Lagauchetière street.
Armstrong, Thos. P., shoemaker, corner Laugauchetière and Adolphus streets.
Armstrong, Miss, dressmaker, St. Henry street.
Armstrong, Mrs. M. J., nurse, 76 St. Charles Barromée street.
Armstrong, John, laborer, Colborne avenue.

ARNOLDI, DR., sen., house Lagauchetière street, opposite St. Patrick's Church.
ARNOLDI, DR., jun., house 58 Craig street.
Arnois, Louis, carpenter, German, near St. Catherine st.
Arnois, Antoine, carter, German, near Mignonne st.
Arnton, Mrs. John, 17 St. Joseph street.
ARTHUR, JAMES, & Co., wholesale and retail dry goods, 174 Notre Dame street.
Arthur, James F., house City Councillors street.
ARTHUR, A. & J., wholesale dry goods, corner Notre Dame and St. François Xavier streets.
Arthur & Baxter, Misses, dressmakers, Hermine, near Juré street.
Artois, Michael, mason, 54 Panet street.
Artois, John, laborer, Visitation, near Mignonne street.
Arundell, Thomas, carpenter, Colborne, near Gabriel st.
ASCHER, G. J., agent of S. J. Newstadt & Barnet, 53 Great St. James street.
Ashby, Charles, tailor, 31 St. Dominique street.
Ashley, George, ropemaker, 40 Panet street.
ASHTON, GEORGE, & Co., hatters and furriers, Place d'Armes, west side.
Ashton, George, house 55 Alexander street.
Ashton, Thomas P., house 55 Alexander street.
ASHWORTH, JOB, carpenter, Murray, near William st.
Ashworth, Mr., house 1 St. François Xavier street.
Aspinall, Robert, joiner, &c., Sophia lane, off Craig st.
Asselin, J. B. & Co., (N. Ryan,) tinplate workers. 230 St. Paul, and William, opposite M'Gill street,
Atchison, Samuel, laborer, Colborne avenue.
Atkins, Mrs., milliner, Lagauchetière, near Alexander street.
Atkinson, J. E., overseer, Ann, near Gabriel street.
Atkinson, John, painter, 12 St. Paul street.
ATKINSON, C. & Co., hatters and furriers, 182 Notre Dame street.
ATWATER, EDWIN, paints, oils, and glass, 193½ St. Paul street, house 15 Beaver Hall terrace.
Atwell, William, grocer, corner Bleury and Dorchester streets.

Aubert, Jean, house 97 St. Charles Barromée street.
Aubert, Louis, joiner, 26 Wolfe street.
Aubertin, Lawrence, carter, 64 Montcalm street.
Aubertin, Louis, joiner, St. Catherine, near St. Denis st.
Aubertin, F., baker, 14 Margaret street.
Aubertin, Louis, house 32 Margaret street.
Audy, J. R., advocate, 18 St. Vincent street, house 6 Barclay Place.
Auger, Paul, roofer, 76 St. Elizabeth street.
Auger, Jos., shoemaker, Durham, near Dorchester st.
Auger, Charles, storeman, St. Joseph street, near Canal Basin.
Auger, Baptiste, house Baré lane, off St. Joseph street.
AULD, JOHN, & Co., commission merchants, corner St. Paul and St. Nicholas streets.
AULD, EDWARD W., commission merchant, corner St. Paul and St. Nicholas streets.
Auld, John, house 109 St. Antoine street.
Auldjo, Lewis, house 100 Sherbrooke street.
Ault, John, watchmaker, 16 St. Paul street.
Austin, Charles, grocer, corner St. Maurice and St. Henry streets.
Austin, H. W., advocate, 99 Craig street.
Austin, James, Government clerk, Dorchester, near St. Elizabeth street.
Austin, Patrick, laborer, 124 Bleury street.
Aussem, Joseph, house Fortification lane, near Bleury street.
Aussem, Mrs., boarding house, 16 Bonaventure street.
Aylward, James, laborer, Perrault's court, off Craig st.
Ayotte, Joseph, contractor, 31 St. Louis street.
Aynsley, Wm. shoemaker, William, near George street.
BABCOCK, Michael, house City Councillors street.
Bacon, H. G., tailor, Tolentin, near St. Catherine st.
Badeaux, Peter, house, Lagauchetière, near St. Dominique street.
Badger, Wm., laborer, Lagauchetière, near St. Ignace street.
Badgley and Abbott, advocates, 88 Notre Dame street, up stairs.

Badgley, Hon. Wm., house Dorchester street, Côte St. Antoine.
BADGLEY, JOHN T., office 67 Commissioners street.
Badgley, Dr. F., 5 Little St. James street.
Bagg, S., house Côte à Baron.
Bagg, S. C., notary public, house Sherbrooke, near St. Urbain street.
Bagg, Abner, house 136 Sherbrooke street.
Bailey, Wm., gardener, off head of Aylmer street.
Bailey, Wm., gardener, Kempt, near Wellington street.
BAILLIE, ROBERT, grocer, Murray, near Gabriel street.
BAIRD, EDMUND, cabinet ware, 12 Place d'Armes, house head of Alexander street.
Baker, John, laborer, 36 Campeau street.
Baker, Mrs., boarding house, 21 Great St. James street.
Balchin, Geo., grocer, corner of Campeau and Lagauchetière streets.
Baldock, James, laborer, 13 Victoria road.
Baldwin, Hon. Robert, house 63½ St. Antoine street.
Ball, John, tailor, 97 St. Lawrence street.
Ballard, Léon, carter, Durham, near Dorchester street.
BANQUE DU PEUPLE, Great St. James street.
BANSLEY, DAVID, hairdresser, 127 Notre Dame street.
Baptist College, Dorchester, near Guy street.
Barbé, Thomas, carpenter, 71 St. Dominique street.
Barbé, Christopher, laborer, 16 Bonaventure street.
Barbeau, Ant., laborer, 30 St. Dominique street.
Barbeau, J. B., sailor, off 168 St. Joseph street.
Barbeau, Frs., carter, Lagauchetière, near Amherst street.
Barbeau, Joseph, stonecutter, Mignonne, near St. Charles Barrommée street.
Barbeau, Thomas, mason, 129 St. Charles Barromée street.
Barbeau, Maxime, turner, 29 Sanguinet street.
BARBER, Dr., 43 Little St. James street.
Barbier, Geo., laborer, 33 Tolentin street.
Baré, Nicholas, tavern, 236 St. Joseph street.
Baré, Paul, shoemaker, Panet, near Dorchester street.
Baré, N., grocer and tanner, 236 St. Joseph street.

Barker, Mrs., dressmaker, 60 St. Dominique street.
Barlow, Edward, locksmith, 16 St. Joseph street.
Barnard, James, general commission agent, Cuvilliers' buildings, St. John street, house 7 Alexander st.
Barnet, G., shoemaker, 83 St. Constant street.
Barnet, G., mason, house Dorchester, near Elizabeth st.
Barns, Mrs., house Lagauchetière, near Amherst street.
Barns, John, printer, 30 Sanguinet street.
Barns, John, clerk, 13½ St. Lambert street.
Barthe, J. G., 2 Hill Terrace, Bleury street.
Barnum, Richard, forwarder, corner Grey Nun and Common streets.
Barrack Master's Office, corner of Lacroix and Water streets.
Barrett, Samuel, cabinetmaker, Vallée street.
Barrett, J. T., house Durocher street, foot of the Mountain.
Barrett, Alfred, engineer, St. Antoine, near Acqueduct street.
Barry, Thos. Henry, house 131 St. Joseph street.
Barry, Dr. E. S., house Beaver Hall square.
Barrington, Thos., millwright, Longueuil lane.
Barron, Wm., bootmaker, 6 St. Lawrence street.
Barron, Pierre, police, Dalhousie street.
Barron, C. C., house 18 St. Antoine street.
Barron, Mrs., house Sanguinet, near Dorchester street.
Barsalo, Joseph, junr., clerk, Lagauchetière, near Hermine street.
Barsalo, Joseph, house, 154 St. Lawrence street.
Barsalo, Louis, culler, Capital street, house St. Catherine, near St. André street.
Bartlett, W. R., house upper St. Urbain street.
Barton, King, Legislative Assembly, house 6 Cornwall terrace.
Bartley, Wm., ship and general smith, 14 Queen st.
Bartley, James, smith, 14 Queen street.
Basileur, Jos, printer, Lagauchetière, near St. Denis st.
Basinet, F. C., notary, 83 St. Paul street.
Bassett, Ralph, cooper, Juré, near Bleury street.
Basquin, Noël, house Panet, near St. Catherine street.

Bastien, F., carpenter, Bonaventure, near Mountain st.
Bastien, E., carpenter, 41 Philip street.
Bastien, C., carpenter, 104 St. Dominique street.
Batchelor, Alexander, gunsmith, 19 Champ de Mars st.
Bate, Miss, fancy repository, 65 St. Antoine street.
BATES, JOHN, bailiff, 9 Little St. James street.
Bates, William, tailor, Montcalm, near St. Mary street.
Bates, Mr., advocate, 9 Little St. James street.
Bathgate, George, contractor, Hermine, near Juré st.
BATTLE, THOMAS, cooper, George, near William street, and St. Peter street, next the Church.
Baudoin, Joseph, butcher, house Dorchester, near Mountain street.
Baxter, John, tailor, 25 St. Mary street.
Bayard, Mrs., house German, near St. Catherine street.
Bayard, Pierre, carpenter, 9 Vallée street.
Bayeur, Joseph, laborer, Emerald, near St. Denis street.
Bayley, E. & J., furriers, 204 Notre Dame street.
Baylis, J., house 81 Craig street.
Bazille, David, laborer, Fortier, near St. Dominique st.
Bazinet, Francis, carpenter, St. Catherine, near St. Denis street.
Bazinet, Joseph, gardener, 128 Bleury street.
Bazinet, A., furrier, 128 Bleury street.
Bazinet, François, joiner, St. Edward lane.
Beatty, Chas., boot and shoemaker, 145 St. Paul street.
Beaubien, P., M. D., corner St. François Xavier and Craig streets.
Beaubien, Mr., notary, St. Catherine, near St. Denis st.
Beaucaire, Louis, butcher, St. Constant, near Mignonne street.
Beaucaire, Joseph, mason, 129 St. Dominique street.
Beaucaire, Mrs., seamstress, 82 St. Elizabeth street.
Beaucaire, John, laborer, 4 Campeau street.
Beaucaire, Xavier, laborer, Napoleon, near Montcalm street.
Beauchamp, Mrs., tailoress, 74 St. Urbain street.
Beauchamp, I., woodyard, 17 St. Urbain street.
Beauchamp, J. B., fireman, 35 St. Paul street.
Beauchamp, Mrs. J. M., Dorchester, near German st.

Beauchamp, John, 25 Salaberry street.
Beauchamp, Michael, house, corner St. Dominique and Mignonne streets.
Beauchamp, Félix, laborer, 16 Chabelloiz street.
Beauchamp, Charles, laborer, 82 St. Elizabeth street.
Beauchamp, Joseph, tinroofer, Visitation, near Rose street.
Beauchamp, David, trader, 32 Montcalm street.
Beauchamp, John, smith, Brock, near Lagauchetière street.
Beauchamp, Denis, joiner, Durham, near Dorchester street.
Beauchamp, Félix, smith, St. Catherine, near Montcalm street.
Beauchamp, Baptiste, laborer, Dorchester, near Montcalm street.
Beauchamp, Joseph, trader, 72 St. Elizabeth street.
Beauchamp, F., joiner, Dorchester, near St. Constant street.
Beauchemin, O., bookbinder, 13 St. Vincent street, house head of St. Constant street.
Beaudry, P., house Napoleon street.
Beaudry, J. L., dry goods, 80 Notre Dame street.
Beaudry, Mrs., house 93 St. Urbain street.
Beaudry, Joseph, waterman, 27 St. Ignace street.
Beaudry (P.) and Brother (J. Beaudry), dry goods, 124 Notre Dame street.
Beaudry, J. B., dry goods, Notre Dame street, opposite the Water Works.
Beaudry, J. U., advocate, 33 Craig street, house 14 St. Hubert street.
Beaudry, Denis, mason, head of St. Dominique street.
Beaudry, P. J., notary public, off Visitation, near St. Mary street.
Beaudry, Pierre, house 48 Sanguinet street.
Beaudry, F., blacksmith, Montcalm, near St. Mary st.
Beaudry, Joseph, tailor, Dorchester, near German street.
Beaufort, John, laborer, off head of Aylmer street.
Beausaint, Joseph, carter, head of Wolfe street.

Beaulieu, Pierre, laborer, 20 Adolphus street.
Beaulieu, Paul, house Amherst, near Lagauchetière st.
Beaufield, R., foreman tailor, 163 Notre Dame street.
Beausoleil, Mrs., laundress, 35 St. Constant street.
Beauséjour, Joseph, painter, Bisson street.
Beauséjour, P., plasterer, 12 Panet street.
Beauséjour, Charles, mason, Napoleon, off Visitation street.
Beck, George C., grocery and tavern, 67 St. Joseph st.
BECKET, JOHN C., printer, 211½ St. Paul street, house Brunswick street.
Becket, James, storeman, Roy lane, off St. Joseph st.
BEDWELL, C. R., advocate, 25 St. Gabriel street.
Bedigue, Miss, house 151 St. Lawrence street.
Beeching, Richard, cork cutter, 3 St. Joseph street.
Beers, J. C., cabinetmaker and upholsterer, 189 Notre Dame street.
Beers, J. J. cabinetmaker, Erie street.
Beers, J. J., junr., Roy lane, off St. Joseph street.
Begg, Alexander, house corner Brunswick and Dorchester streets.
Begly, R. J., academy, corner College and St. Henry streets.
BEHAN, MISS, dressmaker, 38 Bonaventure street.
Behan, Wm. mason, Catherine, near Wellington street.
Bélaire, Basil, builder, Haymarket square.
Bélaire, Joseph P., blacksmith, Bonsecours, near St. Denis street, house 17 Champ de Mars street.
Bélaire, Miss A., house Lagauchetière, near Panet st.
Bélaire, Mrs., crimper, German, near Mignonne street.
Bélaire, Mrs., midwife, 119 St. Constant street.
Béland, Alex., shoemaker, Mignonne, near St. Constant street.
Béland, Antoine, tailor, Devienne street.
Béland, Charles, house Mignonne, near St. Charles Barromée street.
Bélange, Etienne, tavern, St. Joseph, near Canal basin.
Bélange, S., cooper, Visitation, near St. Catherine st.
BÉLANGER, ETIENNE, (North American Hotel,) 201 Notre Dame Street.

Bélanger, André, house Chabellois square.
Bélanger, François, house Baré lane, off St. Joseph st.
Bélanger, Frs., shoemaker, 80 Notre Dame, house 120 St. Charles Barromée street.
Bélanger, Alexander, saddler, 72 Bonaventure street.
Bélanger, Mrs. B., house German, near Dumarais st.
Bélanger, Baptiste, tinsmith, Nazareth, near Wellington street.
Bélanger, F., saddler, Mignonne, near St. Elizabeth st.
Bélanger, Frs., printer, head of St. Elizabeth street.
Bélanger, Antoine, mason, 14 Vallée street.
Bélanger, Jean, laborer, Brock, near Lagauchetière street.
Bélanger, Mrs., house Durham, near Dorchester st.
Bélanger, Mrs. J., house 38 Voltigeurs street.
Bélanger, Louis, painter, 6 Voltigeurs street.
Bélanger, Baptiste, mason, off 123 St. Joseph street.
Bélanger, J. B., carter, off 168 St. Joseph street.
Bélanger, Vincent, waterman, off 168 St. Joseph st.
Belcour, Joseph, house 49 St. Ignace street.
Belden, J., Montreal Academy.
Bélinge, F. M., advocate, 5 St. Vincent street, house Chabellois square.
Bélinge, J. B., joiner, Chabellois square.
Beliveau, L. J., hardware, 69 St. Paul street.
Bell, Joshua and Thomas, boots and shoes, 114 Notre Dame street.
Bell, Thos., commission agent, 121 St. Paul, house St. Dominique street.
Bell, John, grocer, corner of Nazareth and Wellington streets.
Bell, Mrs. William, 55 St. Urbain street.
Bell, William, storeman, St. Antoine bridge.
Bell, Mrs. A. F., boarding-house, 43 St. Antoine st.
Bell, Miss A., house 10 St. Geneviève street.
Bell, James, joiner, Nazareth, near Wellington street.
Bell, William, overseer, Wellington, near Anne street.
Bell, Daniel, upholsterer, Devienne street.
Bell, Wm., carpenter, William, near Colborne street.
Bell, Mrs., laundress, Busby lane, off Craig street.

Bell, John, house Lagauchetière, near St. George st.
Bell, Thomas, Vitré, near St. Charles Barromée street.
Bell, R., shoemaker, 53 St. Antoine street.
Belle, C. E., notary public, 83 St. Paul street, house Dorchester, near St. Denis street.
Belle, Joseph, notary public, 12 St. Lambert street, house 10 Elizabeth street.
Bellefleur, L. R., carter, Wolfe, near St. Catherine st.
Bellefleur, Mrs., house Wolfe, near Dorchester street.
Bellehumeur, X., potashmaker, head of Visitation st.
Bellehumeur, A., house head of Visitation street.
Bellemaire, Miss, milliner, 8 Brock street.
Belletête, George, tavern, 47 St. Paul street.
Bellingham, Sidney, advocate, 27 Little St. James st.
Bellisle, Mrs. P., house Montcalm, near St. Catherine street.
Bellisle, N., waterman, Montcalm, near Dorchester st.
Bellisle, Antoine, carter, 102 St. Constant street.
Bellisle, A., pilot, King, near William street.
Bellisle, Frs., house St. Catherine, near Brock street.
Bellisle, Pierre, laborer, 81 Visitation street.
Bellmore, Louis, tailor, 15 Amherst street.
Benard, N., painter, 75 Bonaventure street.
Benallack, Hy., smith, 129 St. Lawrence street.
Bendel, Mrs., teacher, corner Laugauchetière and Coté streets.
Bender, François, advocate, 87 Craig street.
Bender, Mrs., house St. Catherine, near St. Elizabeth st.
Benet, E., carter, Chabelloiz street.
Benjamin, W. & Co., tailors and clothiers, 131 Notre Dame street.
Benjamin & Brothers, dry goods, 132 Notre Dame street.
Benjamin, G., house 3 Hospital street.
Benjamin & Lyons, clothiers and furriers, 210 St. Paul street.
Benn, R., carpenter, Berthelot, near Bleury street.
Bennett, John, engineer, 4 Queen square.
Bennett, Jos., grocer, corner St. Mary street and Colborne avenue.

Bennett, George, butcher, Panet, near Lagauchetière street.
Bennett, William P., tavern, corner of Craig and St. Charles Barromée streets.
Bennett, Wm., tailor, St. Constant, near Lagauchetière street.
Benning, James, house 15 St. François Xavier street.
Benny, Walter, baker, 27 St. Joseph street.
Benoit, P., trader, Wolfe, near St. Catherine street.
Benoit, Joseph, house 83 Wolfe street.
Benoit, Dominique, tailor, 59 Campeau street.
Benoit, Frs., grocery and tavern, 46 St. Antoine street.
Benoit, Louis, musician, 9 St. Dominique street.
Benoit, Jean, carpenter, 76 German street, in rear.
Benoit, Z., trader, 32 Commissioners street, house 5 Sanguinet street.
Benoit, François, dry goods, Jacques Cartier square, house Lagauchetière, near St. Denis street.
Benoit, Benjamin, painter, Viger Square.
Benoit, F. X., joiner, off 65 Visitation street.
Benoit, Mrs., laundress, Durham, near Dorchester st.
Benson, H. E., tea and coffee store, 178 Notre Dame street. See Card in Classified Directory.
Bent, George, general agent, 183 St. Paul street, house Grey Nun street.
Bent, Captain, R. E., house 27 Perthius street.
Benton, James, dyer and scourer, Little William street, opposite the Récollet Church.
Bérand, Jos., sawyer, off St. Denis, near Mignonne st.
Bérard, Charles, carpenter, St. Catherine, near Wolfe street.
Bérard, Paul, carriagemaker, 27 Panet street.
Bérard, François, carriagemaker, 65 St. Mary street.
Berbien, Peter, carter, 51 Campeau street.
Bergain, James, boarding-house, St. Claude street.
Bergen, Wm., laborer, lane off Murray street.
Bergeron, O., boarding house, 37 Commissioners street.
Bergeron, Ant., grocer, Sanguinet, near St. Catherine street.
Bergeron, L. E., clerk, 83 Sanguinet street.

Bergeron, A., grocer, corner of Montcalm and St. Catherine streets.
Bergevin, J. B., cooper, Philip street.
Berland, C., grocer, corner St. Catherine and German streets.
Berlinguette, Louis, carpenter, Visitation, near Mignonne street.
Berlinguette, Frs., shoemaker, Panet, near Dorchester street.
Berlyn, H., musician, 7 St. Charles Barromée street.
Bériau, Pierre, trader, 45 St. Elizabeth street.
Bériau, Joseph, grocer, Jacques Cartier square.
Bériau & St. Charles, store 5 McGill street.
Bermingham, John, tailor, Capital street.
Bern, Thos., grocer, corner St. Catherine and St. Constant streets.
Bernabé, John, collector, 5 Barclay street.
Bernard, Doctor, dentist, 65 Craig street.
Bernard, Harkin & Co., auctioneers and commission merchants, 168 St. Paul street.
Bernard, J. D., house 168½ St. Paul street.
Béron, E., grocer, corner M'Gill and St. Joseph streets.
Béron, John B., clerk, German, near Dumarais street.
Berry, William, machinist, Longueuil lane.
Berthelet, Olivier, house 57 Great St. James street.
Berthelet, Miss Thérèse, house 161 Notre Dame street.
Berthelet, Mrs. B., 207 St. Joseph street.
Berthelet, Denis, smith, Dufresne, near St. Mary street.
Berthelet, D., grocer, Current St. Mary.
Berthelet, L. F., clerk, 26 St. Charles Barromée street.
Berthelet, J. B., joiner, off St. Catherine, near St. Denis street.
Berthelot, J. A., advocate, corner of Craig and St. Dominique streets.
Berthelot, J. R., advocate, 12 St. Vincent street.
Berthiaume, Narcisse, clerk, St. Catherine, near Bleury street.
Berthiaume, Joseph, dry goods, corner Fabrique street and St. Amable lane.
Berthiaume, Louis, tavern, Jacques Cartier square.

Berthiaume, Etienne, mason, head of St. Dominique street.
Bertram, Alexander, horse shoer, corner St. Mary and Lacroix streets, near Dalhousie square.
Bertrand, Frs., pilot, 62 Visitation street.
Bertrand, Cyprien, printer, 41 Sanguinet street.
Bertrand, J., joiner, Bonaventure, near Mountain st.
Bertrand, Augustin, mason, 3 St. Siméon street.
Bertrand, C., printer, 62 St. Elizabeth street.
Bertrand, Louis, house lane off St. Catherine street.
Bertrand, Joseph, stonecutter, off St. Denis street.
Bertrand, Baptiste, laborer, 26 St. Ignace street.
Bertrand, Napoleon, bailiff, 68 St. Dominique street.
Bertrand, Mrs., laundress, head of St. Dominique st.
Beseau, John, butcher, off west end of St. Antoine st.
Bethune, John, general broker, 11 St. Sacrament street.
Bethune, Rev. Dr. John, 45 St. Antoine street.
Bethune, S., advocate, 33 Little St. James street, house 38 St. Denis street.
Betournay, N., chemist and druggist, 15 St. Lambert street.
Betournay, Louis, advocate, 33 Craig street.
Betty, Mrs., dry goods, 9 St. Lawrence street.
Betts, Mrs. L., house 75 St. Lawrence street.
Bibaud, Damase, house, Baré lane, off St. Joseph street.
Bibaud, M., French translator, 75 Craig street.
Bibaud, Dr. J. G., 75 Craig street.
Bibaud, P., advocate, 62 St. Denis street.
Bibaud, L., bootmaker, St. Felix, near St. Joseph st.
Bible and Tract Society's Depository, and Sunday School Union, James Milne, agent, St. Joseph, near M'Gill street.
Bickersteff, Wm., laborer, 19 Amherst street.
Bienvenu, J., tailor, 4 St. Urbain street.
Bienvenu, Louis, mason, 44 Visitation street.
Bienvenu, B., tailor, 42 St. Lawrence street.
Bigelow, Mrs. Jos., 3 Edward street.
Bigelow, Mrs. R., grocer, 108 Bleury street.
Biggs, Joseph, gardener, 5 St. André street.

Bills, Archibald, tinsmith, Lagauchetière, near St. Constant street.
Bills, J., pianoforte maker, 42 St. Lewis street.
Bingham, Thos., baker, off 52 St. Maurice street.
Binning, Miss, dressmaker, 23 Côté street.
Bird, William, cooper, King, near William street.
Birche, Chas., Government clerk, St. Catherine, near St. Hubert street.
Birche, David, confectioner, 57 St. Mary street.
Birks, Richard, house Lagauchetière, near Bleury st.
Birks, John, house Union avenue, Beaver Hall.
Birss, John, Montreal mills, corner St. Peter and Craig streets, house 146 Bleury street.
Birss, James H., house 146 Bleury street.
Bishop's Church, and School, St. Denis street.
Bishop, Richard, bricklayer, Colborne avenue.
Bishop, Mrs., house Murray, near William street.
Bisson, E., tinsmith, 83 St. Dominique street.
Bisson, Augustin, clerk, 23 St. Constant street.
Bisson, J. B. E., tinsmith, 101 St. Lawrence street.
Bisson, Alexr., trader, St. Catherine, near St. Philip st.
Bisson, Louis, gardener, 117 Bonaventure street.
Bisson, Jean, trader, St. Catherine, near St. Philip st.
Bissonnette, Louis, joiner, 57 Sanguinet street.
Bissonais, Miss, store, corner Brock and Mignonne sts.
Bissonais, N., carpenter, head of Montcalm street.
Blache, Louis, mason, 14 Bleury street.
Blache, Mrs., house 5 St. Antoine street.
Blache, Louis, carpenter, Dorchester, near Mountain street.
Blache, J. B., house 89 Wolfe street.
Blache, H., carter, 98 St. Antoine street.
Black, A., clerk, 5 St. Philip street.
Black, A., baker, 18 Chenneville street.
Blackader, Mrs., strawbonnet maker, 189 Notre Dame street.
Blackader, F. F., commission agent, Brunswick street, Beaver Hall.
Blackburn, T., advocate, St. Thérèse street.
Blackburn, John, carpenter, Murray near William st.

Blackhall, George, joiner, 109 Craig street, in rear, house Anderson street.
Blackmore, William, shoemaker, Lagauchetière, near St. Constant street.
Blackmore, Wm., saddler, 16 St. George, st., in rear.
Blackwood, John, notary, Vitré, near St. Urbain st.
Blackwood, James M., house Alexander, near Juré st.
Blair, J. H., lumber merchant, 7 St. Urbain street.
Blair, Jno. L., engineer, Dalhousie, near Wellington street.
Blair, Mrs., laundress, off 69 St. Constant street.
Blair, James, foundryman, 4 Gain street.
Blake, Patrick, shoemaker, 62 St. Lawrence street.
Blake, Frederick, veterinary surgeon, 75 St. Mary st.
Blake, Mrs., house 53 St. Urbain street.
Blakiston, Robert, sailmaker, corner Port and Common streets.
Blane, John, laborer, Queen, near Common street.
Blane, Oliver, joiner, 44 Panet street.
Blanc, T., shoemaker, lane off Monique street.
Blanc, Julien, carter, head of Brock street.
Blanc, ——, joiner, off St. Catherine, near St. Denis street.
Blanc, Olivier, shoemaker, Lagauchetière, near Panet street.
Blanchard, Mrs. Louis, 79 Bonaventure street.
Blanchard, Louis, hats and furs, 125 St. Paul street.
Blanchard, Joseph, tavern, Jacques Cartier square.
Blanchard, F., wheelwright, corner St. Catherine and Panet streets.
Blanchet, Miss C., dressmaker, 107 St. Constant st.
Blanchet, Pierre, policeman, 64 Visitation street.
Blansfield, Richard, grocer, William, near St. George street.
Bleakley, John, advocate, 27 Little St. James street, house 7 Beaver Hall terrace.
Bleakley, William, notary, corner Barclay and Water streets.
Bleau, Lambert, stonecutter, St. Catherine, near Montcalm street.

Bleau, Etienne, carter, Dorchester, near St. Elizabeth street.
Bleau, François, sawyer, German, near Mignonne st.
Bleau, Joseph, mason, head of Brock street.
Blenkarne, Captain, house Près-de-Ville place.
Blondin, Andrew, tanner, 40 Amherst street.
Blundell, James, shoestore, 177 Notre Dame street.
Blythe, Mrs., confectioner, Dalhousie, near Wellington street.
Blythe, Mrs. James, dry goods, 187 Notre Dame st.
Bockus, Charles, commission merchant, 7 Lemoine street, house 11 Beaver Hall terrace.
Boden, F. C., People's Hotel, 207 Notre Dame street.
Bodoin, Jos., butcher, head of Durham street.
Bodoin, Moses, laborer, head of Durham street.
Bodoin, Clara, house 20 St. Dominique street.
Bodoin, Philip, shoemaker, Durham street.
Bodoine, F., carter, 119 St. Constant street.
Bofte, R., furrier, 107 St. Charles Barromée street.
Bohle, Christopher, house Mignonne, near Brock street.
Bohle, Francis, goldsmith, St. Catherine, near St Dominique street.
Bohle, H. S., furrier, 107 St. Paul street.
Bohle, P., silversmith, Lagauchetière, near St. Lawrence street.
Boisclaire, Joseph, smith, 72 Bonaventure street.
Boisvenu, Pierre, mason, 45 St. Elizabeth street.
Boisvenu, P., clerk, 114 Bleury street.
Boivin, L. P., watchmaker, 88 Notre Dame street.
Boivin, Antoine, carter, 132 Sanguinet street.
Boivin, Agapide, carter, Durham, near St. Catherine st.
Bolan, Michel, laborer, German, near Dumarais street.
Bolan, John, laborer, Murray, near Gabriel street.
Bonacina, Chs. F., Lagauchetière, near St. Urbain st.
Bond, Rev. William, house Muir's buildings, St. Monique street.
Bone, James, house head of St. Urbain street.
Bone, Thomas, turner, 20 Bonaventure street.
Bonner, Isaac, clerk, corner Wellington and Ann sts.
Bonner, John, storeman, Wellington, near George st.

Bon-Pasteur Nunnery, Sherbrooke street.
Bonsecours Church, corner St. Paul and Bonsecours sts.
Bonsecours Market, St. Paul street.
Bonter, J., forwarding merchant, Common street, Canal Wharf.
Bonterre, Ant., carter, 112 Sanguinet street.
Boone, William, bricklayer, Roy lane.
Booth, Charles, baker, Lagauchetière, near Salaberry st.
Booth, William, milkman, Lagauchetière, near Durham street.
Borbridge, Misses, milliners, 41 McGill street, house 60 Bleury street.
Borrow, Mrs., house 77 Visitation street.
Borthwick, Loomis & Co., general merchants, 9 St. Nicholas street.
Bosqui, Mrs., seamstress, lane off Bonaventure street.
Boston, John, sheriff of Montreal, 68 Craig street.
Bostwick, Edwin, clerk, Lusignan street, near Sydenham Place.
Bosworth, Rev. Dr., Baptist College, west end of Dorchester street.
Boudreau, S. S., dry goods, 134 Notre Dame street.
Boudreau, Cyril, baker, Visitation, near St. Catherine street.
Boudreau, Maxime, carpenter, Montcalm, near St. Catherine street.
Boudreau, A., shoemaker, Baré, near St. Joseph street.
Bouchard, M., carter, St. Catherine, near St. Denis st.
Bouchard, Frs., cooper, 62 Tolentin street.
Boucher, E., painter, 27 St. Ignace street.
Boucher, S., carpenter, Visitation, near St. Catherine street.
Boucher, Mrs., house 29 Montcalm street.
Boucher, Mrs. J., house St. Catherine, near St. Philip street.
Boucher, Mrs., house 9 Chenneville street.
Boucher, Frs. X., mason, 104 St. Charles Barromée street.
Boucher, Etienne, carpenter, head of German street.
Bouchette, Joseph, house 8 St. Elizabeth street.

Bouchette, R. S. M., Attorney General's Office, Government House, house 64 Craig street.
Bouiez, Joseph, pilot, 11 Montcalm street.
Boulanget, J. C., merchant tailor, next Donegana's Hotel, Notre Dame street.
Boulanget, Pierre, house 100 St. Charles Barromée st.
Boulet, Joseph, smith, 47 Visitation street.
Boulet, Michel, tavern, corner Mountain and St. Antoine streets.
Boulter, Mrs., dressmaker, 5 St. Mary street.
Bourassa, G., trader, St. Catherine, near St. Urbain st.
Bourbon, B., carter, lane off St. Margaret street.
Bourbon, Louis, carpenter, 95 St. Urbain street.
Bourbonnière, Léon, laborer, Dorchester, near St. Siméon street.
Bourbonnière, N. G., notary, 20 St. François Xavier st.
Bourbonnière, J., grocer, Current St. Mary.
Bourbonnière, Baptiste, carter, Devienne street.
Bourbonnière, J. B., joiner, 103 St. Dominique street.
Bourbonnière, François, pilot, 10 Visitation street.
Bourbonnière, Louis, Dorchester, near St. Siméon st.
Bourbonnière, M., grocer, 63 St. Mary street.
Bourdignon, Joseph, joiner, St. Catherine, near St. Charles Barromée street
Bourdignon, ——, laborer, 36 St. Denis street.
Bourdon, Eugène, shoemaker, 58 St. Denis street.
Bourdon, Louis, carpenter, 241 St. Joseph street.
Bourdon, Bernard, carter, Roy lane.
Bourdon, Henry, clerk, 87 St. Dominique street.
Bourdon, J. A., clerk of market, house 59 Sanguinet street.
Bourdon, A., tailor, 83 St. Dominique street.
Bourdon, Joseph, wooddealer, Mountain street.
Bourdon, Francis, waterman, 56 St. Denis street.
Bourdon, Pierre, shoemaker, 64 St. Constant street.
Bourdon, Pierre, shoemaker, off St. Denis street.
Bourdon, Frs., joiner, 41 St. Dominique street.
Bourgeau, B., carpenter, corner Wolfe & Dorchester sts.
Bourgeau, V., carpenter, Lagauchetière, near St. Denis street.

Bourgeau, Pierre, carpenter, 76 St. Hubert street.
Bourgoin, Isidore, tanner, 18 Wolfe, house 31 Wolfe street.
Bourgoin, Michael, cabinetmaker, Visitation, near St. Catherine street.
Bourgoin, Joseph, grocer, corner St. Catherine and St. Charles Barromée street.
Bourgoin, Joseph, cooper, 20 Amherst street.
Bourgoin, Isidore, leather, &c., 157 St. Paul street.
Bourgoin, J. B., carter, 19 St. Antoine street.
Bourne, George, brewery, Fortification lane, and 43 Great St. James street.
Bourne, Adolphus, engraver, 87 St. Paul street.
Bourne, Geo., house 24 St. Antoine street.
Bourne, A., china, glass, &c., 87 St. Paul street.
Bourret, Hon. Joseph, 24 Little St. James street.
Bourret, Mrs., house 22 Bleury street.
Bourret, Joseph, joiner, 59 Panet street.
Bourret, Mrs. J., house 36 St. Elizabeth street.
Boussé, Alphonse, shoemaker, Dorchester, near Durham street.
Boustead, Mrs., house 14 Molson Place.
Bouthillier, T., Crown Lands Office, St. Gabriel street, house Outremont, back of the Mountain.
Bouthillier, P., trader, Dufresne street.
Bouthillier, A., butcher, Fullum street.
Bouthillier, Ls., carter, St. Catherine, near St. Denis st.
Bouthillier, J. B., carter, Baré street.
Bouthillier, C., butcher, Current St. Mary.
Bouthillier, Joseph, mason, 84 Visitation street.
Bouthillier, Misses, house 25 Sherbrooke street.
Bouthillier, Mrs., seamstress, 29 St. Joseph street.
Bouthillier, Ant., trader, 16 Montcalm street.
Bouthillier, Mrs., house off St. Catherine, near St. Denis street.
Bowden, Robert, miner, 111 St. Constant street.
Bowden, John, laborer, St. Germain, near Alexander st.
Bowden, James, well-sinker, 16 Visitation street.
Bower, John, butcher and grocer, corner Dorchester and St. Constant streets.

Bower, David, gasfitter, 10 Alexander street.
Bowes, Terence, police, 11 Gain street.
Bowes, George, brewer, head of St. Lawrence street.
Bowes, John, shoemaker, 112 St. Charles Barromée street.
Bowie, George, laborer, George, near Common street.
Bowie, Adam, house Dorchester, near Bleury street.
Bowie, George, contractor and mason, Juré, near Bleury street.
Bowie, E., baker, 68 St. Lawrence street.
Bowie, Edward, baker and confectioner, 57 Notre Dame street.
Bowker, H. M., surgeon dentist, corner Little St. James and St. Gabriel streets.
Bowler, Wm., tailor, Kempt, near Gabriel street.
Bowles, Isaac, printer, 27 Vallée street.
Bowman, Wm. E., apothecary, &c., 38 M'Gill street.
Bowman, Mrs., house Beaver Hall Place.
Bowser, Mrs., house Murray, near Gabriel street.
Boyce, J. R., barber, 13 St. François Xavier street.
Boyce, Edward, gardener, Vallée street.
Boyd & Wilson, black & white smiths, 7 St. John st.
Boyd, Ant., laborer, 43 Panet street.
Boyd, Hugh, butcher, west end of Bonaventure street.
Boyd, H., storeman, Vitré, near St. Urbain street.
Boyd, James, storeman, lane off Monique street.
Boyd, James, storeman, Wellington, near George street.
Boyd, John, clerk, 14 Bleury street.
Boyd, John, laborer, 46 St. Ignace street.
Boyd, John, smith, 10 St. John street.
Boyd, Joseph, grocer, 120 St. Joseph street.
Boyd, T. W. & J., gunsmiths, 96 Notre Dame street.
Boyd, Wm., printer, 26 Bonaventure street.
Boyden, Joseph, butcher, corner Guy and Dorchester st.
Boyer, L., house 34 St. Denis street.
Boyer, F., joiner, Dorchester, near St. Elizabeth street.
Boyer, Geo., hotel, 42 St. Mary street.
Boyer, Xavier, house corner Montcalm and Mignonne streets.
Boyle, Michael, tailor, 36 St. George street.

Boyle, James, laborer, foot of Cemetery street.
Boytie, Charles, tinsmith, 30 St. Mary street.
Brabant, Aurele, house German, near St. Catherine st.
Bracken, John, laborer, 109 St. Joseph street.
Bradbury, William, dry goods, wholesale, 157 Notre Dame street, house 155 Notre Dame street.
Braden, Christopher, house William, near Colborne st.
Brady & Darling, tallow chandlers, 62 St. Charles Barromée street.
Brady, Philip, carpenter, Port, near Foundling street.
Braherty, Jno., laborer, Prince, near Wellington st.
Brais, F., store, corner of St. Paul and Bonsecour sts.
Brankin, J., confectioner, 1 Little St. James street.
Brandon, John, clerk, Lagauchetière, near Alexander street.
Brassard, Frs., joiner, College street, near Dupré lane.
Brault & L'Africain, Plantagenet Water Depot, 4 Place D'Armes.
Brault, Charles A., notary public, 3 St. Joseph street.
Brault, A., & Co., dry goods, 90 Notre Dame street, house 22 Sanguinet street.
Brault, J. L., house 15 St. Monique street.
Brazeau, Antoine, carter, 46 Voltigeurs street.
Brazeau, F. X., dry goods, 102 St. Paul street.
Brazier, Samuel, grocer, 55 Campeau street.
Brazier, Mrs., house 67 St. Mary street.
Brazier, John, hatter, 67 St. Mary street.
Breckanridge, James, merchant, corner King and William streets, house corner St. Joseph and Guy sts.
Breen, Mrs., dry goods, 32 St. Mary street.
Brehaut, W. H., Clerk of the Peace, house 67 Champ de Mars street.
Brennan, James, hotel, corner St. Peter and Récollet streets.
Brennan, Patrick, Trades Union tavern, 232 St. Paul street.
Brennan, Jas., messenger, 175 Notre Dame street.
Brennan, Patrick, trader, George, near William st.
Brennan, John, grocer, corner St. Catherine and Visitation streets.

Brennan, Patrick, tallow chandler, corner William and Prince streets.
Brennan, K., tailor, Ann, near Wellington street.
Brennan, Patrick, laborer, corner Wolfe and St. Catherine streets.
Brennan, Patrick, laborer, Dalhousie, near William st.
Brennan, M., tallow chandler, 65 Tolentin street.
Brent, Louis, tailor, Dalhousie, near Common street.
Bresler, A., & Co., furriers and hatters, 109½ and 90 Notre Dame street.
Brett, William, gardener, Durham, near Lagauchetière street.
Brewer, Jos., laborer, German, near St. Catherine st.
Brewster, B., & Co., (H. Mulholland and John H. Evans,) wholesale and retail hardware, 177 and 179 St. Paul street.
Brewster, W. & C., wholesale and retail hardware, 184 St. Paul street.
Brewster, Benj., house Lachine road.
Brewster, William, house College st., near Dupré lane.
Brickley, John, laborer, Murray near Gabriel st.
Brideron, P. D., house 99 St. Dominique street.
Bridge, Thomas H., auctioneer and commission merchant, 165 Notre Dame st., house 9 Beaver Hall terrace.
Bridges, John, smith, Gabriel, near Prince street.
Bridges, John, carpenter, 24 Philip street.
Bridgeman, J., tavern, 98 St. Lawrence street.
Brisset, Nelson, grocer, 168 St. Joseph street.
Brisson, N., mason, St. Catherine, near St. Philip st.
Bristow, William, house Lagauchetière, near Radegonde street.
British North American Bank, Great St. James st.
British America Assurance Co., (Wm. Steward, manager,) 10 St. François Xavier street,
British North American Mining Co., (J. T. Badgley, secretary,) 67 Commissioners street.
British and Canadian Free School, corner Lagauchetière and Côté streets.
Britt, Jno., sailmaker, College, near Inspector street.

Britt, Patrick, shoemaker, 192 St. Joseph street.
Broder, Mrs. E., house 132 St. Dominique street.
Brodie, John, distiller and rectifier, near Wellington Basin, Griffintown.
Brodie, Chas., gardener, west end of St. Antoine st.
Brodie, John, house corner St. George and Vitre sts.
Brogan, James, carter, Busby lane, near Craig street.
Broithry, Wm., tailor, Gabriel, near Dalhousie street.
Bromby, R., gardener, off St. Denis, near Mignonne street.
Bronsdon, J. R., carpenter and builder, 77 St. Urbain street.
Bronsdon, J. B., carpenter and builder, 77 St. Urbain street.
Brooke, Mrs., laundress, 44 Campeau street.
Broome, G. & T., naturalists, 25 Notre Dame street.
Broome, Mrs., washing, &c., 108 St. Charles Barromée street.
Brough, William, contractor, 93 Craig street.
Brouillet, Joseph, tavern, 45 Commissioners street.
Brouillet, M., house St. Catherine, near St. Denis st.
Brouillet, Pierre, tinsmith, Visitation, near Dorchester street.
Brouillet, Mrs. Octave, house off St. Denis street.
Brousseau, Louis, roofer, corner Juré and Hermine sts.
Brousseau, Dr. D. P., 81 Craig street.
Brown, Brothers, auctioneers and commission merchants, 19 St. François Xavier street.
Brown & Childs, mammoth boot and shoe store, 130 Notre Dame street.
Brown, Jno., boot and shoemaker, off 70 Bonaventure street in rear.
Brown, William M., wharfinger, office 60 Commissioners street, house 126 St. Mary street.
Brown, John, hat manufacturer, 153, and 111½ St. Paul street.
Brown, A., pianoforte maker, 11 St. George street.
Brown, John O., herniest, 24 St. Geneviève street.
Brown, George, architect, &c., 54 Craig street.
Brown, Geo., tailor, St. Catherine, near St. Urbain st.

Brown, Wm., storeman, Juré, near Anderson street.
Brown, James, clothier, 3 Cleveland Place, Juré street.
Brown, Mrs., house head of Sanguinet street.
Brown, John, grocer, Hochelaga (Cross).
Brown, Wm., printer, 56 St. Antoine street.
Brown, Geo., carter, head of St. Constant street.
Brown, C. J., house St. Antoine, near Acqueduct st.
Brown, John, painter, 47 Sanguinet street.
Brown, James, dry goods, 123 St. Paul street.
Brown, Jno., laborer, off 75 Visitation street.
Brown, W. R., house 70 St. Mary street.
Brown, William, laborer, George, near Wellington st.
Brown, David, builder, 34 Chenneville street.
Brown, Francis, laborer, Craig, near St. Antoine st.
Brown, John, house Dorchester, near Bleury street.
Brown, Julius, house 49 St. Urbain street.
Brown, George, painter, St. Catherine, near Bleury st.
Brown, James, joiner, 20 St. Urbain street.
Brown, Joseph, tailor, 57 Bleury street, in rear.
Brown, John, saddler, 31 Wolfe street.
Brown, Edward, storeman, 68 Bonaventure street.
Brown, John, storeman, Roy lane, off St. Joseph st.
Brown, Mrs., dressmaker, 6 Chenneville street.
Brown, Hugh, laborer, George, near Wellington st.
Brownlee, Charles, laborer, Dorchester, near St. Constant street.
Brownlee, John, carpenter, Nazareth, near William street.
Brownell, Wm., merchant, commercial buildings, St. Paul street.
Bruce, John, English academy, corner St. Henry and St. Joseph streets.
Bruchesi, P., grocer, 123 St. Joseph street.
Bruen, Mrs., laundress, Ann, near Wellington street.
Bruen, Miss, dressmaker, Ann, near Wellington street.
Bruneau, O. T., M. D., house 42 Craig street.
Bruneau, Jean, wholesale dry goods, 2 St. Joseph, house Oregon farm, Lower Lachine Road.
Bruneau, Hon. F. P., house 9 Lagauchetière, near St. Denis street.

Bruneau, J. B., plasterer, head of Sanguinet street.
Brunelle, Benjamin, house 37 Sanguinet street.
Brunelle, M., house corner Lagauchetière and Brock sts.
Brunelle, Mrs. K., washing, &c., Amherst, near Dorchester street.
Brunette, O., carpenter, Baré, near Mountain street.
Brunette, Xavier, trader, 69 St. Paul street.
Bruseau, Mrs., house Christopher, near St. Catherine street.
Bruseau, J. B., butcher, head of Fullum street.
Bruseau, Frs., shoemaker, Panet, near Dorchester st.
Brush & Seymour, foundry, King, near Common street.
Brush, George, house Wellington, near King street.
Bruyère, Louis, mason, Devienne street.
Bruyère, J. B., house 4 Côté street.
Bruyère, François, house 94 St. Urbain street.
Bruyère, Joseph, grocer, head of Visitation street.
Bruyère, Peter, tinsmith, 33 Panet street.
Bruyette, C., house Roy lane, off Bonaventure street.
Bryan, John, laborer, 26 Voltigeurs street.
Bryson & Ferriers, wholesale hardware, 181 St. Paul street.
Bryson, Campbell, bookseller, stationer and blank book manufacturer, 24 St. François Xavier street.
Bryson, Thomas M., wholesale grocer, 37 St. François Xavier street, house Récollet street.
Bryson, H., grocer, 31 St. Philip street.
Bryson, Alexander, house 35 St. François Xavier st.
Bryson, Thomas, jr., grocer, 143 St. Joseph street.
Buchanan, Isaac, & Co., general merchants, 2 Alexis street.
Buchanan, James, laborer, lane off Monique street.
Buchanan, Archibald, laborer, Prince, near Wellington street.
Buchanan, Alexander, advocate, 1 Little St. James street, house 30 Sherbrooke street.
Buchanan, William, accountant, Water Works old office, 28 Notre Dame street, house Craig, near St. Denis street.
Buchanan, H., shoemaker, Kempt, near Gabriel street.

Buck, M., merchant, 227 St. Paul street.
BUDDEN & VENNOR, hardware and commission merchants, manufactory of nails, cards, &c., 3 St. Sacrament street.
Bulger, Captain, house 57 Champ de Mars street.
Bulger, Joseph, carter, 135 St. Lawrence street.
Bulley, Robert, tailor, Dorchester, near St. Siméon st.
Bulmer, Thomas, & Sons, bricklayers and carpenters, 7 St. Geneviève street.
Bulmer, Henry, bricklayer, 7 St. Geneviève street.
Burchill, J., shoemaker, 24 St. George street.
Bureau, Joseph, printer, St. Elizabeth street.
Burgess, Mrs. M., boarding house, 4 St. Denis street.
Burrell, B., carter, Durham, near St. Catherine street.
Burke, James, laborer, Dalhousie, near William street.
Burke, Michel, laborer, George, near William street.
Burke, Patrick, laborer, Catherine, near Gabriel st.
Burke, James, laborer, 102 St. Urbain street.
Burke, John, laborer, 68 St. Dominique street.
Burke, Michael, store, 52 Visitation street.
Burke, Timothy, laborer, Prince, near Wellington st.
Burland, Samuel, clerk, 24 St. Charles Barromée st.
Burn, T. & H. A., house 51 Sanguinet street.
Burn, Mrs., house 34 Campeau street.
Burn, Thomas, house 97 St. Lawrence street.
Burn, Mrs. A. A., boarding house, corner St. John and Hospital streets.
Burn, Lawrence, laborer, Murray, near Wellington st.
Burnet, W., blacksmith, 34 St. Urbain street.
Burnet, Henry, cabinetmaker, 16 St. Joseph street.
Burnet, John, laborer, George, near William street.
BURNS, J. & A., commission merchants, corner Commissioners and Port streets, house 13 Beaver Hall terrace.
BURNS, ROGER, tavern, opposite old Parliament house.
Burns, John, carter, Prince, near Gabriel street.
Burns, Mrs., laundress, Tolentin, near St. Mary street.
Burns, Patrick, clerk, Juré, near Alexander street.
Burns, Peter, laborer, 112 St. Mary street.
Burns, James, house 13 Beaver Hall terrace.

Burns, J., laborer, Bronsdon's lane.
Burns, John, grocer, Commissioners street, opposite St. Ann's Market, house Nazareth, near Gabriel st.
Burns, Mrs., dressmaker, Lagauchetière, near Panet street.
Burns, Martin, bricklayer, Eleanor, near William st.
Burns, Arthur, laborer, Murray, near Gabriel street.
Burns, Chas., smith, Wellington, near Nazareth street,
Burns, Wm., painter, 6 Amherst street.
Burns, Stephen, carpenter, 185 Notre Dame street.
Burns, John, house 67 St. Antoine street.
Burns, John, laborer, Dalhousie, near William street.
Burrage, W. S., house Burnside, off Sherbrooke street.
Burrell, Robert, carter, Durham, near Dorchester st.
Burritt, Mrs., nurse, Dorchester, near St. George st.
Burroughs, C. S, & Co., wholesale and retail dry goods, 144 St. Paul street.
Burroughs, C. S., advocate, 9 Little St. James street.
Burroughs, E. P., dentist, 24 M'Gill street.
Burton, E., waiter, St. Catherine, near St. Constant street.
Bury, Wm., millwright, Wellington, near George st.
Busby, George, notary public, 133 St. Mary, house Durham street.
Busseau, H., leather, 159 St. Paul street.
Busteed, Daniel, commission merchant, 23 St. Peter st.
Butler, John, laborer, 18 Gain street.
Butters, Isaac, house 13 St. Antoine street.
Buxton, John, house St. Catherine, near Brock street.
Byrne, Jas., soapboiler, Colborne, near Gabriel street.
Byrne, Mary, seamstress, 37 Sanguinet street.
Byrne, Patrick, laborer, 143 Sanguinet street.
Byrne, Andrew, laborer, Wellington, near Ann street.
Cadieux, George H., notary public, 204 Notre Dame street.
Cadieux, Louis, carter, 21 Voltigeurs street.
Cadieux, Isaac, carter, lane off 125 St. Joseph street.
Cadieux, François, grocer, 152 St. Lawrence street.
Cadieux, Pierre, dry goods, 33 St. Lawrence street.
Cadieux, Augustin, house head of St. Constant street.

Cadieux, Isaac, carter, off 123 St. Joseph street.
Cadoret, G., tinsmith, 181 Craig street.
Cadotte, A., laborer, head of German street.
Cadotte, Joseph, leather, Jacques Cartier square.
Cadotte, Théophile, leather, &c., Jacques Cartier square, house Dorchester, near St. Constant street.
Cadotte, Benjamin, trader, 73 St. Paul street, house 125 St. Joseph street.
Cadwell, F. A., M. D., oculist, &c., corner St. John and Hospital streets.
Cagon, Mrs., seamstress, 2 Panet street.
Cain, Mrs., house 121 Craig street.
Cain, Mrs. Benjamin, Lagauchetière, near Alexander street.
Cain, John, clerk, St. Urbain street.
Cain, Jas., barrack sergeant, Lagauchetière, near Campeau street.
Cajelais, A., shoemaker, Baré, near St. Joseph street.
Caldwell, Mrs. Dr., house 17 St. Edward street.
Callars, Francis, saw-filer 23 Bonaventure street.
Callaghan, Jas., shoemaker, 2 St. Urbain street.
Callaghan, Patrick, stevedore, 41 Mountain street.
CAMERON, JAMES, grocery and tavern, 14 St. Urbain street.
Cameron, J. R., cabinetmaker, Fortification lane, near St. Lawrence hill.
Cameron, Hon. Malcolm, house 63½ St. Antoine street.
Cameron, Capt., 42nd Regiment, 1 Cornwall terrace.
Cameron, John, junk shop, 56 St. Mary street.
Cameron, Duncan, trader, 46 St. Charles Barromée st.
Camarais, Pierre, mason, St. Catherine, near Brock st.
Camm, Thomas, tailor, Berthelet, near Bleury street.
Campain, John, laborer, Lagauchetière, near Durham street.
CAMPBELL, CHRISTOPHER, dry goods, 145 Notre Dame street.
CAMPBELL, REV. ALEXANDER DIGBY, house Dorchester street, west.
CAMPBELL, MRS , & POULSON, MISS, milliners and dress makers, 98 St. Antoine street.

CAMPBELL, ROBERT, wholesale dry goods, carpets, &c., corner St. François Xavier and St. Sacrament street, house 92 Bleury street.
CAMPBELL, ROLLO, printer, Place d'Armes hill, house St. Monique street.
CAMPBELL, JNO., advocate, Place d'Armes Hill.
Campbell, John, cooper, 21 Coté street.
Campbell, Robert, carpenter, Prince, near William st.
Campbell, J. M., 20 Sanguinet street.
Campbell, Colin, house Wellington, near Queen street.
Campbell, W. W., house 146 Craig street.
Campbell, George W., M. D., 45 Great St. James st.
Campbell, James, tobacconist, 17 Campeau street.
Campbell, Matthew, accountant, 24 Bonaventure street.
Campbell, James, tinsmith, head of St. Urbain street.
Campbell, John, tailor, Alexander, near Juré street.
Campbell, Mrs., laundress, Wellington, near Colborne street.
Camellia, Mrs., store 9 Wolfe street.
CAMPION, FRANCIS, office 17 Great St. James street, house 13 St. Germain street.
Campeau, Paul, baker, Dumarais, near German street.
Canada Gazette Office, St. Thérèse street.
Canavan, James, laborer, 44 St. Dominique street.
Canavan, David, tavern, Custom House square.
Cane, Frederick, tailor, 8 Vallée street.
Cane, ——, milkman, Lagauchetière, near St. Lawrence street.
Cane, James, civil engineer, 4 St. Denis street.
Cane, R., milkman, 150 St. Constant street.
Canfield, Thomas, laborer, Gabriel, near Prince street.
Cannell, Edward, tavern, 4 St. Paul street.
Cantell, Xavier, shoemaker, 48 Panet street,
Cantell, Théophile, voyageur, 29 Panet street.
Cantin, Augustus, shipbuilder, 209 St. Joseph street.
Cantwell, Peter, house College street, near Dupré lane.
Cantwell, Patrick, joiner, Kempt, near William st.
Cardinal, A. L., chief messenger Legislative Assembly, house 29 St. Lawrence street.
Cardinal, Joseph A., house 47 St. Dominique street.

Cardinal, A., leather, &c., St. Amable lane.
Cardinal, D., trader, 125 St. Dominique street.
Carlin, Thomas, carpenter, Nazareth, near Gabriel st.
Carlisle, F., carver and gilder, 166 Notre Dame st.
Carlisle, John, joiner, 7 St. Germain street.
Carmichael, William, clerk, St. Catherine, near St. Alexander street.
Carignan, Joseph, woodyard, St. Joseph bridge.
Carny, William, shoemaker, 10 Inspector street.
Carny, M., carpenter, off Dubord street.
Carny, Bernard, house 79 Sanguinet street.
Caron, Nicholas, joiner, St. Catherine, near St. Urbain street.
Carns, Miss, dressmaker, Nazareth, near Gabriel st.
Carpentier, Miss A., dressmaker, 18 Inspector street.
Carpentier, J., joiner, 26 St. Margaret street.
Carr, Maria, tavern, 23 St. Paul street.
Carre, Thomas, laborer, 16 St. Joseph street.
Carre, Francis, trader, Jacques Cartier square.
Carre, James, laborer, 14 Gain street.
Carre, Mrs., dressmaker, George, near Wellington st.
Carrick, Miles, laborer, Murray, near Gabriel street.
Carrick, R., newsman, 47 Wolfe street.
Carrière, Frs., tailor, 5 Montcalm street.
Carrière, M., tavern, 34 Commissioners street.
Carrière, Joseph, laborer, Dorchester, near St Philip street.
Carrière, James, saddler, 39 Sanguinet street.
Carrière, James, painter, Brock, near Dorchester st.
Carriveau, James, butcher, Lagauchetière, near Brock street.
Carroll, Robert, laborer, 35 Amherst street.
Carroll, B., laborer, 11 Montcalm street.
Carroll, James, dry goods, 80 St. Mary street.
Carroll, Lawrence, laborer, Gabriel, near Murray st.
Carroll, John, shoemaker, 35 Champ de Mars street.
Carollan, John, plasterer, William, near Nazareth st.
Carson, Robert, laborer, Gain, off St. Mary street.
Carsuell, James, house head of Bleury street.
CARTER, EDWARD, advocate, 13½ St. Lambert street.

CARTER, COWAN & Co., shipchandlers and grocers, 206 St. Paul street.
CARTER, GEORGE S., advocate, Cowansville, Circuit of Missisquoi.
CARTER, JOHN, & Co., chemists and druggists, 136 St. Paul street.
Carter, Wm., house head of Mountain street.
Carter, Edward, house 195 St. Joseph street.
Carter, John, house 136 St. Paul street.
CARTIER, G.E., M.P.P., advocate, 3 St. Vincent street, house 16 Notre Dame street.
CARTIER, D., advocate, 3 St. Vincent street, boards at Mrs. St. Julien's Canada Hotel.
Cartier, Peter, carpenter, corner Dupré lane and St. Joseph street.
Cary, Joseph, house St. Antoine street, near St. Antoine place.
Cary, Mrs., house, Lagauchetière, near Hermine st.
Casavant, M., house Visitation, near St. Catherine st.
Case, Mrs., house 89 Wolfe street.
Casey, John, grocer, corner George and Gabriel streets.
Casey, Miss, dressmaker, 45 Bleury street.
Casey, Peter, grocer, 45 St. Paul street.
Casey, Mrs., house, 29 St. Charles Barromée street.
Cashan, Patrick, laborer, Prince, near Common street.
Cashman, Patrick, shoemaker, 9 Campeau street.
Casgrove, Mrs., seamstress, German, near St. Catherine street.
Caspel, A., cook, 47 St. Paul street, house 60 St. Constant street.
Cass, John, tavern, 8 St. Mary street.
Cass, John, carpenter, 21 Mountain street.
Cassiday, John, shoemaker, Queen, near William street.
Cassiday, Frs., advocate, St. Catherine, near St. Denis street.
Casson, Mrs., house head of St. Dominique street.
CASTLE, C. H., cashier City Bank, Place d'Armes.
Castle, Mrs., house 3 Bonaventure street.
Castle, Jas., contractor, 7 Elgin place.
Castonguez, Frs., house Mignonne, near St. Denis st.

Castonguez, J. B., house 107 St. Lawrence street.
Castonguez, Benjamin, wheelwright, St. Catherine, near St. Constant street.
Castonguez, ——, house off head of St. Urbain st.
Catchpole, J., laborer, 193 St. Joseph street.
Catelli, Chs., frame maker, &c., 31 Notre Dame street, house 59 Visitation street.
Cauthers, Samuel, smith, corner Craig and Bleury sts., house 47 Craig street.
Cave, John, laborer, Edward lane, off Bonaventure st.
Cazelet, Amable, shoemaker, off 130 St. Joseph street.
Cené, Eusebe, carter, 25 Campeau street.
Ceré, Mrs., house 46 St. Elizabeth street.
Cedra, Frs., tailor, 150 Craig street.
Cerat, Baptiste, stonecutter, Brock, near St. Catherine street.
Chabot, Edward, shoemaker, Mignonne, near St. Dominique street.
Chagnon, Siméon, house Visitation, near Lagauchetière street.
Chalbaire, Augustin, house Siméon, near Vallée street.
Chalifoux, F., glazier, lane off Panet street.
Chalifoux, Jos., smith, 232 St. Joseph street.
Chalifoux, L., bootmaker, Mignonne, near St. Constant street.
Chalifoux, Joseph, grocer, corner St. Constant and Mignonne streets.
Chalifoux, Joseph, smith, near Wellington Bridge.
Chalmers, R. & C., booksellers, &c., 8 Great St. James street, house Dorchester street, Beaver Hall.
Chalut, Frs., baker, College street, near Dupré lane.
Chamberlain, W., at Fellers' Hotel, Custom House square.
Chamberlain, J. R., house 4 Mountain terrace.
Chamberlain, Jos., house west end of St. Antoine st.
Chamberlain, Chs., bookkeeper, 6 St. Philip street.
Chambeaud, Mrs., house 1 Barclay street.
Champeau, J., carpenter, 26 St. Antoine street.
Champeau, Miss, dressmaker, 73 Sanguinet street.
Champeau, Mrs., house 116 St. Antoine street.

Champagne, C., bootmaker, St. Antoine bridge.
Champagne, Mrs., St. Catherine, near Philip street.
CHAMPLAIN & ST. LAWRENCE RAILROAD Office, corner Custom House square and Commissioners street.
Chandler, Edmond S., house Dorchester, near Sanguinet street.
Chandler, Mrs., seamstress, 8 St. John street.
Chantelle, Z., laborer, Dorchester, near Guy street.
Chapeau, O., house 60 Amherst street.
CHAPELEAU, Z., bookbinder and stationer, 86 Notre Dame street, house German, near Mignonne street.
Chapeleau, Mrs. A., house corner St. Catherine and Montcalm streets.
Chapeleau, Joseph, printer, head of Sanguinet street.
Chapeleau, Jos., carter, 12 Wolfe street.
CHAPPLE, ALFRED, fancy store, 22 St. Mary street.
Chapman, Henry, of Ryan, Chapman & Co., house Durocher street.
Chapman, Miss, house Lagauchetière, near Campeau street.
CHAPUT, L., grocery and tavern, 111 Commissioners street.
Chaput, Solomon, dry goods, 112 St. Paul street, house 29 Voltigeurs street.
Chaquet, J. B., shoemaker, Dupré, near St. Maurice st.
Charbonneau, Mrs. L., house 61 Visitation street.
Charbonneau, Louis, joiner, Colborne avenue.
Charbonneau, D., house 10 Vallée street.
Charbonneau, O., stone cutter, 73 Visitation street.
Charbonneau, Joseph, stonecutter, Charbonneau, near Panet street.
Charbonneau, Chs., carter, 42 Panet street.
Charbonneau, Mrs., boarding house, 64 Craig street.
Charbonneau, F. X., house 61 Visitation street.
Charbonneau, Joseph, carter, Brock, near St. Catherine street.
Charbonneau, Antoine, joiner, Montcalm, near St. Catherine street.
Charbonneau, J. N., waterman, 37 St. Maurice street.
Charbonneau, J. B., waterman, 60 St. Elizabeth st.

Charbonneau, Pierre, carpenter, head of St. Lawrence street.
Charbonneau, Joseph, laborer, off 123 St. Joseph st.
Charbonneau, Joseph, tavern, Lagauchetière, near Montcalm street.
Charbonneau, Charles, joiner, 46 Amherst street.
Charbonneau, Mrs., grocer, corner Durham and Charbonneau streets.
Charet, Flavie, tailoress, 59 St. Joseph street.
Charland, Charles, carpenter, 11 St. Margaret street.
Charland, Joseph, police, Montcalm, near St. Catherine street.
Charlebois, E., & Co., carriagemakers, 91 Bonaventure street.
Charlebois, Daniel, tinsmith, 57 St. Paul street.
Charlebois, P., commission merchant, house 28 St. Denis street.
Charlebois, Dr. B., house 56 M'Gill street.
Charlebois, Léon, tavern and grocery, 46 St. Joseph street.
Charlebois, Isidore, cartmaker, Cemetery, near Bonaventure street.
Charlebois, L., farmer, 101 St. Dominique street.
Charlebois, Charles, house 4 St. Monique street.
Charlebois, Dominique, house 98 Bonaventure street.
Charles & Valentine, Misses, boarding house, head of Côté street.
Charles, John, storeman, Juré, near Bleury street.
Charles, S. & W., painters and glaziers, 8 St. George street.
Charpentier, Pierre, carter, St. Catherine, near Visitation street.
Charpentier, Frs., carter, off 123 St. Joseph street.
Charpentier, Isidore, mason, head of Brock street.
Charpentier, Louis, joiner, Emerald, near St. Denis st.
Charpentier, Joseph, voyageur, Brock, near St. Catherine street.
Charpentier, Joseph, tobacconist, St. Siméon street.
Charpentier, A., stonecutter, corner St. Catherine and Sanguinet streets.

Charpentier, J. B., carter, 59 St. Louis street.
Charpentier, Joseph, cabinetmaker, Lagauchetière, near Wolfe street.
Charpentier, Louis, house, 41 St. Louis street.
Charpentier, Joseph, joiner, Lagauchetière, near Amherst street.
Charrette, Louis, house Durham, near St. Catherine street.
Charrette, Louis, carter, 126 Sanguinet street.
Charette, Olivier, stonecutter, St. Constant, near Lagauchetière street.
Charters, Edward, butcher, 179 St. Joseph street.
Chartrand, J. B., joiner, near St. Denis street, off St. Catherine street.
Chartrand, Paul, joiner, Panet, near St. Catherine st.
Chartrand, P., joiner, corner Alexander and Juré streets.
Chartrand, J., carter, Rose, near Visitation street.
Chartrand, Frs., trader, Fullum street.
Chartrand, S., joiner, off St. Catherine, near St. Denis street.
Chartrand, Joseph, mason, German, near Mignonne st.
Chartrand, Joseph, mason, St. Elizabeth, near St. Catherine street.
Chartrand, Mrs., store, 82 St. Dominique street.
Chartrand, Joseph, house 19 Champ de Mars street.
Chase, J. C., stable and stage yard, Dalhousie, near Wellington street.
Chasse, Joseph, joiner, German, above Mignonne st.
Chasse, P., shoestore, 81 St. Paul street, house 83 St. Dominique street.
Chasse, Frs., shoemaker, corner German and St. Catherine streets.
Chasse, Narcisse, carpenter, German, above Mignonne street.
Chasse, ——, tobacconist, 77 St. Paul street.
Chasse, Eli, shoemaker, off St. Catherine, near St. Denis street.
Chasse, N., shoemaker, Sanguinet, near Mignonne st.
Chenier, Mrs., tailoress, head of German street.

Chenvert, J. B., joiner, head of Brock street.
Chenneville, M., laborer, 30 Panet street.
Chenneville, Pierre, printer, Panet, near St. Catherine street.
Chenneville, François, mason, 58 Panet street.
Chermette, Mrs., store, 130 St. Mary street.
Cherrier, G. H., clerk, 27 St. Louis street.
Cherrier & Dorion, advocates, 20 St. Vincent street.
Cherrier, Toussaint, professor of music, 84 St. Denis street.
Cherrier, A. R., advocate, corner St. Vincent and St. Thérèse streets, house 53 Sanguinet street.
Cherrier, C. S., Q. C., house St. Denis street, near Viger market.
Cherrier, Mrs., ladies' academy, 84 St. Denis street.
Cherrier, Benjamin, trader, 57 St. Paul street, house 15 Chabellois street.
Cherrier, T., house 83 Sanguinet street.
Cherry, John, baker, 113 St. Constant street.
Cherry, Mrs., school, Montcalm, near Dorchester st.
Chester, John, bricklayer, 7 German street.
Cheté, P., shoemaker, Tolentin, off St. Catherine st.
Cheté, Jos., carter, Brock, near St. Catherine street.
Cheté, F., shoemaker, Tolentin, off St. Catherine st.
Chevallier, R. C., merchant tailor, 6 Elgin Place.
Chevallier, James, joiner, off St. Denis, near St. Catherine street.
Chevallier, Joseph, house Wolfe, near Dorchester street.
Chevallier, G., mason, 54 Visitation street.
Chew, A., painter, 35 St. Mary street, house Durham, near Lagauchetière street.
Chicoine, Mrs., house 23 St. Elizabeth street.
Childs, W. S., house Belmont street, Beaver Hall.
Childs, Edward, house 130 Notre Dame street.
Chisholm, Mrs. John, house Prince, near Common st.
Chisholm, Alexander, clerk, Edward lane, near St. Antoine street.
Chisholm, Henry, carpenter, 18 St. Siméon street.
Chretien, Frs., shoemaker, German, near St. Catherine street.

CHRISTIE, WILLIAM, tallow chandler, 18 Tolentin street.
Christie, Mrs., midwife, 45 Bonaventure street.
Christie, Mrs. B., dressmaker, Laugauchetière, near St. Constant street.
Chiverton, James, smith, 3 St. Germain street.
Church, Miss, house 89 Fortification lane.
Church, Miss, dressmaker, 19 Côté street.
Church Loan Library, at H. H. Cunningham's, Notre Dame street.
Cigoin, Louis, waterman, St. Catherine, near Wolfe street.
Cilley, J. L., auctioneer, 182 Notre Dame street.
Cilley, Mrs., dry goods, 12 St. Antoine street.
Cinq Mars, Noël, dry goods, 182 St. Paul street.
Civalier, Mrs. Jos., tavern, 1 Viger place, St. Denis street.
CITY AND DISTRICT SAVINGS BANK, J. Collins, Actuary, 33 St. François Xavier street.
CITY BANK, Place d'Armes.
CITY HALL, 22, 24, 26 and 28 Notre Dame street.
City Clerk, (J. P. Sexton,) office City Hall.
City Treasurer, (E. Demers,) office City Hall.
City Surveyor, (J. A. B. M'Gill,) office City Hall.
Claffy, Jas., tavern, 64 Bleury street.
Clamp, Benjamin, tavern and grocery, 24 St. Mary street.
Clancy, Wm., laborer, M'Cord, near William street.
Clancy, Michael, laborer, 37 Sanguinet street.
Clandinan, Wm., tavern, 93 St. Lawrence street.
Clare, Mrs., laundress, 99 St. Antoine street.
Clare, Joseph, house German, near St. Catherine st.
Clare, P., house off 10 Inspector street.
Clare, Louis, baker, 26 Voltigeurs street.
Clare, W. H., house Aylmer street.
Claremont, Captain, house 6 Dalhousie square.
CLARKE, F., & Co., painters and paper hangers, Alexander, near Juré street.
CLARKE, GEORGE, miller, Dalhousie, near Wellington street.

CLARKE, JAMES, shipchandler, mast, pump and block-maker, corner Common and Port streets.
Clarke, William, auctioneer, Capital street, house corner Lagauchetière and St. Urbain streets.
Clarke, Wm., laborer, 128 St. Charles Barromée st.
Clarke, Thomas, house 4 St. Peter street.
Clarke, Edward, bootmaker, 46 St. George street.
Clarke, Edward, house Alexander, near Juré street.
Clarke, W. R., dry goods, 116 Notre Dame street.
Clarke, Geo., painter, Juré, near Alexander street.
Clarke, Wm., baker, 80 St. Mary street.
Clarke, Z. B., lumber yard, corner Wellington and King streets.
Clarke, John, house Richmond square.
Clarke, James, baker and grocer, head of Visitation st.
Clarke, Wm., laborer, Eleanor, near Gabriel street.
Clarke, Joseph, smith, 46 Montcalm street.
Clarke, Wm., cook, Lagauchetière, near Sanguinet st.
Clarke, S. J., advocate, Richmond Square.
Clarke, James, lemon-syrup maker, 14 St. Bernard st.
Clarke, William, senr., house Metcalfe place, Beaver Hall.
Clarkin, Andrew, laborer, Devienne street.
Clarkin, Matthew, tailor, Lagauchetière, near St. George street.
Clavelle, L., cooper, German, near Mignonne street.
Clavelle, Paul, mason, 131 St. Lawrence street.
Clavelle, John, mason, 84 St. Hubert street.
Clavelle, L., mason, St. Elizabeth, near St. Catherine street.
Clay, Richard, joiner, Mountain, near Bonaventure st.
Cleary, John, shoemaker, 47 Wolfe street.
Cleary, Denis, laborer, Gabriel, near Prince street.
Cleghorn, Mrs., house 86 St. Charles Barromée street.
Clément, E., notary, St. Vincent street.
Clément, C., measurer, Catherine, near Gabriel street.
Clément, Xavier, roofer, 1 Vallée street.
Clément, Frs., sawyer, 128 St. Lawrence street.
Clément, A., house Lagauchetière, near St. Elizabeth street.

CLEMOW, JONES & CO., forwarders, Common street, Canal wharf.
CLENDINNAN, JOHN, watchmaker, 37½ and 39 M'Gill st.
Clendinnan, John, laborer, lane off Cemetery street.
CLERK & SCULTHORP, brokers and accountants, 28 St. François Xavier street.
Clerk, Alexander, house Sherbrooke, near Aylmer st.
Cliff, J. & Co., contractors, Commissioners, near Grey Nun street.
CLIFFORD, S., & CO., tailors, clothiers and importers, 9 M'Gill street.
Clinch, Edward, house head of St. Constant street.
Close, Bernard, brassfounder, 43 Craig street.
Close, Thos., laborer, Murray, near Gabriel street.
Clydesdale, R., shoemaker, 7 Récollet street.
Coates, Mrs., house 94 Mountain street.
Coates, Dr. C. A., house 94 Mountain street.
Coates, Matthew, laborer, Kemp, near Wellington st.
COCHRAN, SAMUEL, Canton tea house, coffee and spice mills, &c., 109 Notre Dame street.
COCHRANE, JOHN, land and general agent, 27 St. François Xavier street, house Dorchester street, west.
Cochrane, James, contractor, 34 Chenneville street.
Cockburn, T. B., house 3 Barclay Place.
Cocker, A., policeman, 26 Salaberry street.
CODERRE, Dr. J. E., 27 Craig street.
Coe, Jas., artificer, Tolentin, near St. Mary street.
Coffee, Thos., butcher, Ann, near Wellington street.
Coffin, W. F., sheriff of Montreal, house Côte des Neiges.
Coffin, W. C. H., house St. Catherine, near St. Hubert street.
COGAN, W. C., Adelphi Hotel, Place D'Armes.
Coghlan, James, gardener, Guy, near St. Joseph street.
COHNLE, G. F., City Hotel, Dalhousie square.
Cohnle, E., tavern, Mile End.
Colburn, Mrs., house Ann, near William street.
Cole, Thomas, dry goods, 72 St. Joseph street.
Cole, Wm., grocer, Lagauchetière, near Amherst street.
Coleman, Major, house Victoria road.
Colgan, James, laborer, Dalhousie, near Wellington st.

Colgan, Michael, laborer, Dalhousie, near Wellington street.
Collard, Etienne, sawmaker, 80 Bonaventure street.
Collard, J., engineer, 24 St. Elizabeth street.
Collet, Michael, dry goods, 107 St. Paul street.
Collet, Eustache, carter, head of St. Constant street.
Collerette, N., joiner, St. Constant, near Mignonne st.
Collerette, James, laborer, Panet, near Dorchester st.
Collin dit Laliberté, Amable, Victoria road, near Lagauchetière street.
Collin, François, blacksmith, house 125 St. Lawrence street.
Collin, Xavier, butcher, Dufresne, near St. Mary street.
Collins, C., carver and cabinet maker, St. Catherine, near City Councillors street.
Collins, Miss, dressmaker, 48 St. Mary street.
Collins, Margaret, store 66 Bonaventure street.
Collins, George, tailor, 62 St. Dominique street.
Collins, D., shoemaker, Place D'Armes Hill.
Collins, John, house 33 St. François Xavier street.
Collins, B., butcher, 3 St. Henry street.
Collins, W. J., house 108 St. Antoine street.
Collins, Mrs., laundress, 10 Montcalm street.
Collins, Wm., house Wellington, near Dalhousie street.
Collins, James, laborer, Durham, near Dorchester street.
Collis, R. D., general broker, 20 St. François Xavier street.
Colt, W. H., academy, 35 St. Antoine street.
Colombe, Mrs., house 56 St. Dominique street.
Colthurst, George C. E., at Adjutant General's Office, St. Louis street.
Colonial Life Assurance Office, A. Davidson Parker, manager, 49 Great St. James street.
Colquhoun, Alex., carter, 45 Voltigeurs street.
Colquhoun, Walter, house 140 Sherbrooke street.
Colquhoun, Alex., house 142 Sherbrooke street.
Comber, Jas., laborer, 45 Amherst street.
Commander of the Forces, office 5 Dalhousie square.
Commercial Bank of Midland District, 37 Great St. James street.

Commins, Michael, laborer, lane off Mountain street.
Commissariat Office, 53 Notre Dame street.
COMPAIN, S., restaurant, 10 Place d'Armes.
Compagnon, Miss, tailoress, off 65 Visitation street.
COMTE, LOUIS, lumber merchant, 50 St. George street.
Comte, Peter, lumber merhant, 52 St. George street.
Comte, Edward, house corner Mignonne and Sanguinet streets.
Condon, C., laborer, 8 Inspector street.
Condon, Patrick, butcher, 130 St. Joseph street.
Conlan, Andrew, merchant tailor, 26 St. François Xavier street.
Conlan, Jas., pedler, 40 Amherst street.
Conlan, Mrs. J., house head of St. Constant street.
Connell, Wm., clerk, 176 Notre Dame street.
Connell, Mrs., milliner, 176 Notre Dame street.
Connell, Mrs. Jas., milliner, 172 Notre Dame street.
Connell, Thos., Commissariat, 44 Amherst street.
Conolly, William, house Sherbrooke, near the head of St. André street.
Connolly, Thos., currier, George, near William street.
Connolly, John, engineer, 3 Gain street.
Connolly, Robert, blacksmith, Lagauchetière street, near the Gaol.
Connolly, Mrs., house 39 St. Antoine street.
Connolly, Wm., laborer, Gabriel, near Murray street.
Connolly, Patrick, currier, Busby lane, off Craig st.
Conner, John, laborer, George, near William street.
Conner, John, laborer, Guy, near St. Joseph street.
Connaughton, J., grocer, corner Lagauchetière and Amherst streets.
Connough, Thos., huckster, 77 Bonaventure street.
Conroy, John, carpenter, Dalhousie, near William st.
Conroy, James, laborer, William, near McCord street.
Conroy, Thomas, laborer, Colborne, near William st.
Consigno, Frs., baker, College, near Inspector street.
Constantineau, Joseph, senior, house 102 St. Joseph st.
Constantineau, Joseph, junior, house 108 St. Joseph st.
Contant, Jas., shoemaker, 42 St. Mary street.
Contant, Frs., house Wolfe, near Dorchester street.

Contant, J. B., sawyer, Visitation, near St. Catherine street.
Contant, Mrs., store, Brock, near Lagauchetière st.
Contant, Baptiste, shoemaker, Montcalm, near Dorchester street.
Contant, Baptiste, shoemaker, corner Lagauchetière and Panet streets.
Contant, J. B., carter, Napoleon, off Montcalm street.
Contant, Narcisse, house Durham street.
Contant, Frs., tavern, 40 St. Mary street.
Contant, François, carter, 60 Montcalm street.
Contant, L., cooper, Brock, near Lagauchetière street.
Contois, F., clerk, Brock, near Lagauchetière street.
Contois, Frs., shoemaker, 41 Panet street.
Converse, J. A., & Co., ropewalk, St. Helen, near St. Mary streets.
Conway, David, grocer, corner Prince and Gabriel sts.
Conway, Thomas, grocer, 67 Sanguinet street.
Coogan, Owen, laborer, Nazareth, near William street.
Coogan, Thos., bricklayer, Murray, near Gabriel street.
Cooke, Robert, boots, shoes and leather, 185 St. Paul street, house, Lagauchetière, near Bleury street.
Cooke, Edgar, black and whitesmith, St. Henry, near St. Joseph street.
Cooke, James, trader, 28 St. Lewis street.
Cooke, Miss, dressmaker, corner Juré and Bleury streets.
Cooke, James, carpenter, Kempt, near Gabriel st.
Cooper, John, carter, 31 St. Maurice street.
Cooper, Peter, collector, Lagauchetière, near Alexander street.
Cooper, James, grocer, 74 St. Denis street.
Cooper, P. W., clerk in Post Office, Lagauchetière, near Alexander street.
Cooper, Wm., tailor, Hermine, near Juré streets.
Corbeille, John, joiner, Dufresne street.
Corbeille, Casimir, carter, Visitation, near St. Catherine street.
Corbeille, Pierre, laborer, College, near Inspector street.
Corbeille, F., carpenter, Brock, near Mignonne street.
Corbeille, Frs., sawyer, Panet, near Lagauchetière st.

Corbeille, Frs., laborer, Panet, near Lagauchetière st.
Corbeille, Miss T., house 14 Visitation street.
Corbeille, Joseph, butcher, head of St. Constant street.
Corbeille, Frs., mason, head of St. Constant street.
Corbeille, Pierre, joiner, Montcalm, near St. Catherine street.
Corbeille, P., carpenter, 47 Montcalm street.
Corbeille, Joseph, joiner, head of German street.
Corbitt, Wm., shoemaker, 9 St. Geneviève street.
Corbitt, Michael, laborer, Ann, near Wellington street.
Corcoran, Arthur, shoestore, 40 St. Mary street, house St. Catherine street.
Corcoran, Hugh, store 10 Vallée street.
Corcoran, John, laborer, Durham street.
Corcoran, Thos., carter, Panet, near Dorchester street.
Corcory, John, tavern, Lagauchetière, near St. Elizabeth street.
Cordner, Rev. John, Unitarian, Beaver Hall place.
Corley, Pat., clerk, 50 St. Joseph street.
Cormack, W. C., house head of Drummond street.
Cormack, A. S., house Fortification lane, near Place d'Armes.
Cormack, Michael, laborer, Dalhousie, near Wellington street.
Cormier, Charles, dry goods, 120 St. Paul street.
Cormier, Baptiste, joiner, Sydenham, near Dorchester street.
Cornell, M., painter, Dorchester, near Durham street.
Coron, Frs., house 13 St. Francis street.
Coroner of the District, Joseph Jones and C. J. Coursol, offices Champ de Mars street and St. Vincent st.
Corr, Hugh, laborer, 21 St. Maurice street.
Corr, Wm., laborer, 22 St. George street.
Correstine, John, carpenter, 13 St. Margaret street.
Corrigan, Patrick, joiner, Lagauchetière, near Panet st.
Corrigan, B., dairyman, Dalhousie, near William st.
Corrivost, Joseph, butcher, Lagauchetière, near Montcalm street.
Corrivost, Fred., shoemaker, Brock, near St. Catherine street.

CORSE, R. & H., paints, oil and glass, 205 St. Paul st,
Corse, H., house Grey Nun, near William street.
Corse, R., house Grey Nun, near William street.
Corse, N. B., house Queen, near William street.
Cosgrove, John, laborer, Sophia lane, off Craig street.
Costello, P., carpenter, 8 Chabellois street.
Costello, John, joiner, 30 Chabellois street.
Costello, John, shoemaker, 4 Panet street.
Costigan, John, joiner, off William, near Colborne st.
Coté, Joseph, tavern, Haymarket square.
Coté, Charles, carter, 64 St. Constant street.
Coté, U., roofer, 3 Edward street.
Coté, G., mason, City Councillors, near Sherbrooke st.
Coté, N., carter, German, near Mignonne street.
Coté, Olivier, writer, St. Catherine, near Brock street.
Coté, Olivier, laborer, 36 St. Margaret street.
Coté, Cæsar, clerk, 81 Sanguinet street.
Coté, Pierre, house 19 Campeau street.
Cotton, Henry, house 19 Sherbrooke street.
Coturier, Xavier, stonecutter, Durham, near Dorchester street.
Couch, Mrs. T., grocer, 73 St. Urbain street.
Couillard, A., house 170 St. Paul street.
Coulter, John, laborer, Colborne avenue.
Coulter, Samuel, trader, 23 Salaberry street.
Courcelles, J., joiner, 66 Visitation street.
Courcelles, R. C., house 6 Elgin place.
Couper, Miss, milliner, 15 St. Joseph street.
Coursol, L., painter, Panet, near Lagauchetière street.
COURSOL, CHARLES J., joint coroner, 18 St. Vincent st.
COURT, JAMES, accountant and land agent, Insurance Company's buildings, Great St. James street, house Current St. Mary.
COURTENAY, ALEX., 51 Notre Dame street.
COURTNEY, WILLIAM V., Donegana's hotel, Notre Dame street.
Courtney, William, house 25 Campeau street.
Courville, Baptiste, shoemaker, St. Catherine, near Wolfe street.
Courville, Joseph, woodyard, 42 St. Maurice street.

Courville, Joseph, carter, Brock, near Mignonne st.
Courville, P., carter, Baré street.
Cousins, William, clerk, 18 St. Vincent street.
Cousineau, Frs., baker, College, near Inspector street.
Cousineau, M., carter, Acqueduct, near St Joseph st.
Cousineau, J., tobacconist, 8 Acqueduct street.
Cousineau, Frs., smith, Acqueduct, near St. Joseph st.
Cousineau, J. B., laborer, College, near Inspector st.
Couture, Louis, carter, 36 Montcalm street.
Couture, Charles, trader, head of Brock street.
Couturier, Barthélemi, carpenter, Montcalm, near St. Catherine street.
Couvrette, Mrs., house Durham, near Dorchester st.
Couvrette, F., carter, St. Félix, near St. Joseph st.
Cowan & Cross, grocers, &c., 34 M'Gill street.
Cowan, J. P., house 31 St. Antoine street.
Cowan, Andrew, house 16 Bellevue terrace.
Cowan, Samuel, shoemaker, German, near St. Catherine street.
Cowan, William, foundryman, Erie street.
Cowan, Wm., (of Carter & Cowan,) house Cote à Baron.
Cowan, David, clerk, Woodyard, near St. Mary st.
Cowan, James, laborer, Hermine, near Juré street.
Cox, Rev. Henry, house 47 St. Antoine street.
Cox, Eugène, joiner, German, near Lagauchetière st.
Cox, Patrick, carter, 13 St. Charles Barromée street.
Cox, John, laborer, Wellington, near Anne st.
Cox, James, grocer and tavern, Current St. Mary.
Cox, Jas., marketman, Dalhousie, near Wellington st.
Cox, James, house Berthelet, near Bleury street.
Coyle, J., shoemaker, 6 St. Bernard street.
Coyn, John, laborer, 1 Wolfe street.
Cragan, Matthew, laborer, Dalhousie, near William st.
Craig, Thos., weaver, St. Joseph street, near the Canal basin.
Craig, John, grocer, 27 St. Lawrence street.
Craig, Mrs., house 12 St. George st., in rear.
Craig, M., grocer, 88 Amherst street.
Craig, Louis, storeman, Wellington, near George st.
Craig, Thos., police, 15 St. Mary street.

Craig, Hugh, sailmaker, Wellington, near George st.
Craig, James, cabinetmaker, Dumarais, near St. Constant street.
Cramp, Rev. J. M., Baptist College, Dorchester street.
Crane, James, carpenter, Perrault's buildings, off Craig street.
Crane, Robert, storeman, William, near Colborne st.
Cranstoun, Robt., joiner, 7 St. Margaret street.
Crateau, Louis, laborer, 73 St. Constant street.
Crathern, Mrs. E., house head of St. Urbain street.
Craven, Michael, laborer, George, near William st.
Craven, Lawrence, laborer, Gabriel, near Queen st.
CRAWFORD, W. N., notary public, 35 Little St. James street.
Crawford, James, M. D., 28 Little St. James street.
Crawford, A. W., storeman, Gabriel, near Queen st.
Crawford, William, upholsterer, 19 Tolentin st.
Creely, Nicholas, miller, off Colborne, near St. Joseph street.
Crerar, George, carter, Dorchester, near St. Constant street.
Crétien, François, shoemaker, German, near St. Catherine street.
Crevier, James, joiner, St. Tolentin, near St. Catherine street.
Crevier, Louis, joiner, 178 St. Joseph street.
Crevier, Mrs., house 126 St. Joseph street.
Crevier, Oliver, carter, 76 St. Hubert street.
Crevier, Toussaint, tanner, 126 St. Joseph street.
Crevier, Louis, carpenter, 178 St. Joseph street.
CREYK, JAMES, watchmaker and jeweller, 151 Notre Dame street.
Creyk, William, house head of St. Lawrence street.
Cribb, A., Protestant Orphan Asylum, St. Catherine, near Mountain street.
Cribb, John, carpenter, 11 Queen square.
Crispo, Lieutenant, R.N., 26 Molson place.
Crispo, J., jr., house 26 Molson place.
Crispo, Joseph, trader, Mignonne, near St. Elizabeth street.

Crooks, Miss, seamstress, Dorchester, near St. Denis street.
Crosby, John, laborer, Prince, near Wellington street.
CROSS, ALEXANDER, advocate, 51 Little St. James st., house Côte-à-Baron.
Cross, Robert, house 34 M'Gill street.
Crossman, Mrs., house Lagauchetière, near Alexander street.
Croteau, André, shoemaker, Panet, near Dorchester street.
Croteau, Pierre, laborer, Dorchester, near Durham st.
Crowe, B., chairmaker, Wolfe, near Lagauchetière st.
Crowe, Thos., laborer, Gabriel, near Nazareth street.
Crowhurst, William, tavern, 2 St. Paul street.
CROWN LANDS OFFICE, 5 St. Gabriel street.
Crummenauer, H. D., clerk, 52 St. Constant street.
Cruice, John, grocer, 29 St. Paul street.
Crutchlow, John, tavern, 13 St. Paul street.
Crutier, Mrs., house 98 St. Charles Barromée street.
Culinan, Thos., painter, 6 Chabellois street.
Cuddy, Richd., carter, Kempt, near Gabriel street.
Cuffy, Mrs., store, Ann, near Wellington street.
Cullen, John, painter, 64 Bonaventure street.
Cullen, Jas., laborer, 48 St. Charles Barromée street.
Cullen, William, butcher, Prince, near Wellington st.
Cullen, Jas., blacksmith, King, near William street.
Cullen, Mrs., boarding house, McCord, near William st.
CULLIN, G. B., advocate, 4 St. Thérèse street.
CUMMING (W. B.) & GALBRAITH (R.), wholesale dry goods, 164 St. Paul street.
Cumming, J. W., boards at Fellers' Hotel.
Cumming, W. B., boards at Donegana's Hotel.
Cumming, Patrick, trader, 20 St. Maurice st., in rear.
CUNNINGHAM, H. H., bookseller, &c., 23½ Notre Dame street.
Cunningham, Wm., house 34 St. Urbain street.
Cunningham, Mrs., house Lagauchetière, near St. Denis street.
Cunningham, John, grocer, corner Lagauchetière and St. George streets.

Cunningham, David, brassfounder, 11 Alexander st.
Cunningham, William, marble cutter, 53 St. Urbain street.
CURRAN, J. & C., horseshoers, 21 St. Maurice, near M'Gill street.
Curran, Charles, house 21 St. Maurice street.
Curran, W., grocer, corner Lagauchetière and Bleury streets.
Curran, Pierre, laborer, Rose, near Visitation street.
Curran, James, librarian, 110 St. Joseph street.
Curran, Mrs., laundress, Durham, near Lagauchetière street.
Curran, Wm., butcher, Prince, near Wellington street.
Currie, Mrs., monthly nurse, 97 St. Lawrence street.
Currie, Mrs., house 42 Amherst street.
Curtis, Henry, grocer, 10 Queen square.
Curtis, John, laborer, St. Antoine bridge.
Cusack, John, tailor, Gabriel, near Prince street.
Cusack, Michael, coachmaker, 166 Craig street.
Cusack, Chas. J., merchant, Callières street.
Cushing, Mrs. F., house head of Alexander street.
Cushing, Job, wholesale grocer, St. Nicholas street, house Union avenue.
Cushing, H. R., lumber merchant, Grey Nun street, house 22 St. Antoine street.
Cushing, Mrs. E., house St. Henry, near St. Maurice street.
Cushing, Mrs. T., house 60 St. Denis street.
CUSSON, FRANCIS, lumber yard, corner Youville and Commissioners streets.
Cusson, Antoine, trader, 128 Sanguinet street.
Cusson, Frs., woodyard, Rose, near Visitation street.
Customs Examining Warehouse, Port street.
Cutter, Samuel, whitesmith, Ann, near William street.
Cutler, John, bank clerk, 50 Bleury street.
CUVILLIER, A., & Co., general merchants, St. Sacrament and St. Nicholas streets.
Cuvillier, Hon. A., house Côte-à-Baron, near tollgate.
Cuvillier, Maurice, house Côte-à-Baron, near tollgate.
CYRUS, L. M., restaurateur, Jacques Cartier square.

DACKUS, John, trader, 15 St. Joseph street.
Daden, Henry, tobacconist, 107 St. Constant street.
Dago, Peter, dyer and scourer, Lagauchetière, near St. Constant street.
Dagg, James, oilmaker, St. Félix, near St. Joseph st.
Dajenais, Mrs., house 58 St. Denis street.
Dajenais, J., butcher, 110 St. Constant street.
Dajenais, R., painter, 60 Bonaventure street, house Chabellois square.
Dajenais, Basil, lumberyard, 173 St. Lawrence st.
Dajenais, Abraham, tinshop, 76 St. Mary street.
Dajenais, Robert, painter, Chabellois square.
Dajenais, Ls., laborer, 4 Wolfe street.
Daleny, J., painter, Brock, near Lagauchetière street.
Dalton, John, house St. Constant, near Dorchester st.
Dalton, Patrick, laborer, Kempt, near Gabriel street.
Daly, Jos. H., house 6 Salaberry street.
Daly, Daniel, shoemaker, Murray, near Gabriel st.
Daly, John, carter, 25½ St. Joseph street.
Damour, Pierre, shoemaker, 1[illegible] St. Charles Borromée street.
Damour, Pierre, house 47 Water street.
Damro, Joseph, stonecutter, Bonaventure, near Mountain street.
DANGERFIELD, WILLIAM, boots and shoes, 111½ Notre Dame street.
Dance, R., gardener, tollgate, Victoria road.
Danes, Alexander, house 39 St. Joseph street.
Dann, Thomas, shoemaker, William, near Eleanor st.
Dann, Wm., shoemaker, St. Catherine, near Bleury st.
Dann, Amos, bootclo[illegible], William, near Eleanor street.
Dandurand, Louis, shoemaker, head of Sanguinet st.
Daoust, A., joiner, Mignonne, near Sanguinet street.
Darragh, Hugh, tavern, corner St. François Xavier and Commissioners streets.
Darcy, Michael, smith, corner George and Gabriel sts.
Darcy, James, police, 16 Brock street.
DARLING, WILLIAM, general merchant, 169 St. Paul street, house 129 St. Joseph street.
Darling, D. & C., general merchants, 221 St. Paul st.

Darling, John, clerk, 6 Chenneville street.
Darrugh, Peter, grocer, 40 St. Maurice street.
Darwent, Moses, bookkeeper, 83 St. Urbain street.
Date, John, plumber, brazier, &c., 11 St. Philip street.
Daubney, S., boatman, 4 Woodyard street.
Dauphin, C., carver, St. Denis, near Mignonne street.
Daunait, Joseph, shoemaker, Visitation, near Mignonne street.
Dauvent, Joseph, mason, German, near Mignonne st.
Davenport, Assistant Commissary General, office corner Water and St. Giles streets.
David, A. H., M. D., 50 Craig street.
David, M. S., advocate, 9 Little St. James street, house Près-de-Ville place.
David, F., carriagemaker and painter, 17 German st.
David, X., bootmaker, 6 Adolphus street.
David, J. B., house 23 Voltigeurs street.
Davidson, D., manager Bank of British North America, Great St. James street.
Davidson, John, coachtrimmer, 129 Craig street.
Davie, R., & Co., auctioneers, &c., 180 St. Paul street.
Davie, Robert, house City Councillors street.
Davignon, Doctor, M. P. P., house St. Lawrence Hill.
Davis, Nelson, leather manufactory, 172 St. Lawrence street.
Davis, Daniel, school teacher, 5 St. Antoine street.
Davis, G., watchman, 60 St. Dominique street.
Davis, Jas., laborer, 22 Visitation street.
Davis, John, carter, Edward lane.
Davis, Moses, furrier, Wolfe, near Lagauchetière st.
Davis, Miss A. J., milliner, 114 St. Antoine street.
Davis, John, shoemaker, 114 St. Antoine street.
Davis, Samuel, furrier, 85 St. Dominique street.
Davis, John, bootmaker, head of St. Lawrence st.
Davis, John, jeweller, 44 St. Mary street.
Davis, Mrs., house, 84 St. Mary street.
Davis Rev. Doctor, house 4 Sydenham place.
Davis, James, gardener, Seigneur street.
Davis, Mrs., laundress, Eleanor, near Gabriel street.
Davis, Mrs., laundress, Gabriel, near Murray street.

Davison, Jas., clerk, Berthelet, near Bleury street.
Davison, Mrs. A., house 7 St. Bernard street.
Davison, John, storeman, Dupré, near St. Maurice st.
Davison, John, carpenter, Nazareth, near William st.
Davison, Wm., laborer, Bronsdon's lane.
Davison, Thomas, laborer, Bronsdon's lane.
DAWSON, BENJAMIN, bookseller & stationer, wholesale and retail, 2 Place d'Armes.
Dawson, Thos., laborer, lane off Campeau street.
DAY, J. J., advocate, 90 Notre Dame street.
Day, Hon. C. D., house Côte des Neiges.
Day, William, shoemaker, 10 Bleury street.
Day, Thomas, butcher, head of Tolentin street.
Day, Alex., cabinetmaker, Sydenham, near Dorchester street.
Day, Joseph, gardener, Dalhousie, near Wellington st.
Day, J., gardener, corner Lagauchetière and St. Dominique streets.
Dean, Robert, saddler, St. Henry street.
Dean, David, turner, Vitré, near Côté street.
Death, Thos., house Wellington, near Queen street.
DeBeaujeu, Mrs., house 18 St. Antoine street.
DeBeaujeu, Hon. G. R. S., house 52 Notre Dame st.
DEBLEURY, HON. C. C. S. advocate, 38 Craig street.
Debord, Baptiste, laborer, Wellington, near King street.
Decarreau, Jas., pilot, Dorchester, near Durham street.
Decarrie, Louis, carpenter, St. Catherine, near St. Urbain street.
Decarrie, Henry, carpenter, 51 Mountain street.
Decarrie, John, carpenter, Bonaventure, near Mountain street.
Decarrie, Louis, carpenter, head of St. Lawrence street.
Dechantel, Louis, house 3 St. Urbain street.
Decheneau, A., baker, Cemetery street.
Decheneau, Joseph, joiner, Cemetery street.
Deck, David, plasterer, 56 St. Maurice street.
Decoteau, Jas., carter, Mignonne, near St. Elizabeth st.
Decousse, P. B., merchant tailor, 49 Notre Dame street, house St. Urbain street.
DEDNAM, T., tin and coppersmith, 173 Notre Dame st.

Deegan, L., house 58 Bleury street.
Deegan, G., notary, 72 St. Denis street.
Deegan, Mrs., house Eleanor, near Gabriel street.
Deegan, Edward, laborer, Nazareth, near Wellington st.
Deer, Patrick, tailor, Ann, near Wellington street.
Deery, Henry, grocer, Wellington, near Ann street.
Defoe, Joseph, carpenter, 75 St. Urbain street.
Deguise, Jos., ginger beer, St. Denis, near Mignonne street.
Delagré, Mrs., tailoress, St. Constant, near Lagauchetière street.
Delagrave, Louis, office at E. & V. Hudon's, St. Paul street.
Delacourt, Miss, dressmaker, 13 St. Dominique street.
Delage, M., shoemaker, 86 Bonaventure street.
Delage, Jacques, house 114 St. Lawrence street.
Delahide, Mrs., store 237 St. Joseph street.
Delamalisse, P. E., stonecutter, head of Brock street.
Delany, John, laborer, Colborne, near Gabriel street.
Delany, M., trader, 103 St. Constant street.
Delany, Richard, laborer, Little Dublin, off St. George street.
Delaurier, Francis, cabinetmaker, 39 Panet street.
Delaurier, Charles, laborer, 125 St. Lawrence street.
Delaurier, J. B., cooper, 51 Visitation street.
Delaurier, John, tavern, Jacques Cartier square.
Delaurier, Joachim, house 100 St. Charles Barromée st.
Delcour, Eneas, mason, off 123 St. Joseph street.
Delinelle, Pierre, joiner, Rose, near Visitation street.
Delinelle, C., jr., student, 49 St. Elizabeth street.
Delinelle, Mrs. C., house 49 St. Elizabeth street.
Delisle, A. M., Clerk of the Crown, house 17 Sherbrooke street.
Delisle, Benjamin, high constable, 7 Bonaventure st.
Delisle, C. M., house 2 Beaver Hall place.
Delisle, Mrs., house 13 Bonaventure street.
Delorier, E., cartmaker, 80 St. Antoine street.
Delorier, Joseph, joiner, Lagauchetière, near Panet st.
Delorme, E., baker, Panet, near Dorchester street.
Delorme, J. V., printer, St. Lawrence street.

Delorme, Edward, carter, St. André, near St. Catherine street.
Delorme, G. O., dry goods, 33 St. Lawrence street.
Delorme, Edouard, carpenter, 24 Adolphus street.
Delormier, S., advocate, 37 Sherbrooke street.
Delormier, Mrs., house 86 St. Denis street.
Delormier, J. B., house 127 Craig street.
Delongchamp, Mrs., house 135 St. Joseph street.
Delvecchio, Peter, house Durocher street.
Demarais, John, trader, Montcalm, near Dorchester street.
Demarche, Frederick, house 51 St. Joseph street.
Demarteau, André, clerk, Tolentin, near St. Catherine street.
Demers, Edward, city treasurer, 3 St. Vincent street.
Demers, Augustus, lumberyard, Visitation, corner Lagauchetière street.
Demers, Noël, carter, Baré street.
Demers, Louis, trader, 100 St. Constant street.
Demers, Frs., shoemaker, Tolentin, near St. Catherine street.
Demers, Moses, joiner, Juré, near Bleury street.
Demers, George, tavern, St. Mary, near Fullum street.
Demers, Louis, tavern, Hochelaga, (Cross).
Demers, Antoine, tavern, St. Mary, near Fullum street.
Demers, Benjamin, 4 St. Alexis street.
Demers, Mrs. Charles, house 41 Water street.
Demers, Augustin, house Dorchester, near German street.
Demers, X., shoemaker, 88 Amherst street.
Demers, Eustace, waterman, off 72 Bonaventure st.
Demers, Joseph, house head of St. Constant street.
Demers, Mrs., house 48 Amherst street.
DeMontenach, Mrs., house 7 Sherbrooke street.
Demontigny, J. G. & C. G. N., printers, St. Amable lane, house 106½ St. Paul street.
Demorochond, F. M., house St. Denis, near Mignonne st.
Dempster, George, merchant, St. Eloi, near St. Paul street, house head of Bleury street.
Demeuil, M., shipbuilder, off 232 St. Joseph street.

Demochelle, James, tavern, St. Paul street, opposite the Market.
Denaville, T., laborer, 8 Visitation lane.
Deneau, Antoine, laborer, head of German street.
Deneau, Pierre, house Lagauchetière, near St. Ignace street.
Denechaud, Edward, house St. Catherine, near St. Denis street.
Denelier, Augustus, waterman, 37 St. Maurice street.
DENNIS, WILLIAM, organ and pianoforte builder, 18 St. Lawrence street.
Dennis, Cyril, carpenter, 88 St. Charles Barromée st.
DENNISON, JACOB, furrier, 40 Great St. James street.
Depatie, F., carter, Mignonne, near Sanguinet street.
Depatie, Moses, joiner, head of St. Dominique street.
Depatie, Joseph F., shop 68 St. Mary street.
Depatie, Edward, roofer, German, near Mignonne st.
DEPENSIER, O., merchant tailor, 29 St. Gabriel street, house 3 St. Dominique street.
Depensier, P., painter, 3 St. Dominique street.
Depentigny, N., boatman, George, near Wellington st.
Deputy Adjutant General's Office, 3 Durham place.
Deputy Quarter Master General's Office, 6 Durham place.
DeRocheblave, Mrs., house 2 Lartigue place.
Deragon, Toussaint, carter, 124 Sanguinet street.
DERBISHIRE (S.) & DESBARATS (G.), Queen's printer, St. Thérèse street.
Derbishire, S., house Trafalgar lodge, Côte des Neiges road.
Deroche, Nicholas, painter, St. Catherine, near St. Denis street.
Deroche, J. B., house 90 St. Urbain street.
Deroche, Alexander, laborer, 93 St. Dominique street.
Derocher, Mrs., laundress, Emerald, near St. Denis st.
Derocher, Antoine, waterman, 28 Chabellois street.
Deromc, F., mason, Charbonneau, near Visitation st.
Derome, F. X., watchmaker, 66 St. Denis street.
Derome, G., cabinetmaker, Lagauchetière, near St. Dominique street.

Derome, D., clerk, 36 Montcalm street.
Derome, François, mason, 91 Visitation street.
Derome, Hubert, house Victoria, off Sherbrooke street.
Derome, F. M., house Hermine, near Juré street.
Derome, Mrs., house 38 Montcalm street.
Derome, Léon, butcher, Brock, near Dorchester street.
Derregh, Daniel, laborer, Busby lane.
DeSalaberry, Col. M. A., 1 Lartigue place.
Desault, T., tinroofer, 40 Bonaventure street.
Desault, Mrs., store 173 St. Joseph street.
Desautels, Mrs., 124 St. Charles Barromée street.
Desautels, Mrs., laundress, Montcalm, near St. Catherine street.
Desautels, Baptiste, carter, Brock, near Lagauchetière street.
Desautels, Noël, laborer, 80 Panet street.
Desautels, James, cooper, Dorchester, near St. Constant street.
Desautels, François, sen., mason, 122 St. Mary street.
Desautels, Mrs., house 11 Bonaventure street.
Desautels, Amable, trader, Dupré lane.
Desautels, N., boarding house, 55 Sanguinet street.
Desautels, J. B., house Visitation, near St. Catherine street.
Desautels, François, jun., grocer, 138 St. Mary street.
Desbarats, George, house west end of Dorchester st.
Desereau, Miss, milliner, corner Wellington and George streets.
Deschambault, Dr., house Lagauchetière, near Amherst street.
Deschamps, John, joiner, Dufresne street.
Deschamps, Joseph, carpenter, Fortier, near St. Dominique street.
Desève, F. X., leather, &c., Custom House square, house corner St. Joseph and Mountain streets.
Desève, Chas., carter, 49 Panet street.
Desforges, Antoine, joiner, 120 St. Constant street.
Desforges, Joseph, house 78 St. Elizabeth street.
Desforges, Mrs. S. M., boarding house, 31 St. Gabriel street.

Desjardins, Frs., carter, 64 Panet street.
Desjardins, Félix, carter, 50 Montcalm street.
Desjardins, A., carter, Tolentin, off St. Catherine st.
Desjardins, André, carter, Tolentin, off St. Catherine street.
Deslaurier, J. B., butcher, Fullum, near St. Mary st.
Desmarais, A., notary public, 18 St. Vincent street, house St. Joseph street.
Desmarteau, Marchand & Co., dry goods, 98 St. Paul street.
Desmarteau, Etienne, clerk, Perrault's buildings, Craig street.
Desmarteau, N. B., house Current St. Mary.
Desmarteau, André, house Tolentin, near St. Catherine street.
DESNOYERS, M., daguerreotypist, corner St. Vincent and Notre Dame streets, house 15 St. Lawrence street.
Desnoyers, Mrs., seamstress, 8 Lagauchetière street.
Desnoyers, Mrs., house Brock, near Lagauchetière st.
Desnoyers, Joseph, 139 Sanguinet street.
Desnoyers, Lambert, gardener, St. Catherine, near St. Denis street.
Desnoyers, Léon, joiner, St. Catherine, near St. Denis street.
DeSola, Rev. A., Hebrew, 1 Près-de-Ville place.
Desormier, P., sawyer, Brock, near St. Catherine st.
Desormier, John, carter, 28 Visitation street.
Despatie, Pierre, house Durham, near Dorchester st.
Despatie, John M., laborer, Mignonne, near St. Constant street.
Despatie, Frs., cabinetmaker, Devienne street.
Despatie, Joseph, cabinetmaker, 95 St. Dominique st.
Despatie, N., carpenter, Brock, near St. Catherine st.
Despatie, X., carter, Wolfe, near St. Catherine street.
Despatie, Gidéon, carter, head of Sanguinet street.
Despatie, P., sawyer, German, near Dumarais street.
Desroche, B., waterman, 139 St. Dominique street.
Desrocher, Miss, tailoress, off 20 Mountain street.
Desrocher, T., carter, off 14 Chabellois street.

Desrocher, J. B., carter, 116 St. Dominique street.
Desrocher, Edward, dry goods, 31 St. Lawrence street.
Dessant, ——, roofer, corner St. Elizabeth and Dorchester streets.
DEVINE, REV. J. A., A.M., Montreal Grammar School, 87 Craig street.
Devine, Jno., joiner, 40 Voltigeurs street.
Devine, James, laborer, 22 Chabellois street.
Devine, Henry, bootmaker, 127 Notre Dame street.
Devine, Thos., house City Councillors street.
Devine, Michael, tavern, 67 Commissioners street.
Devins, P., house corner St. Hubert and Mignonne sts.
DEVLIN, BARNARD, advocate, 9 Little St. James st.
Devoy, James, provisions, &c., Prince, near Wellington street.
DeWitt, Jacob, M.P.P., house head of St. Margaret st.
DICKINSON, C. M., surgeon dentist, 111 Craig street.
Dickinson, William, house west end of St. Antoine st.
Dicky, Charles, carpenter, 57 Bleury street, in rear.
Dier, Joseph, carter, Colborne, near Gabriel street.
Dier, John, tavern, Grey Nun, near William street.
Dier, W., carter, 43 St. Maurice street.
Dier, Wm., carter, 64 St. Maurice street.
Dier, John, carpenter, Colborne, near Gabriel street.
DILLON, RICHARD, accountant, 103 Mountain street.
Dillon, James, house 30 Wolfe street.
Dillon, Luke, grocer, Aylmer street.
Dillon, David, tailor, Dorchester, near St. Siméon st.
Dillon, Thos., laborer, St. Bernard street.
DINNING & SCOTT, accountants and brokers, 35 St. François Xavier street.
Dinning, J. G., house 33 St. Antoine street.
Dionne, Peter, house St. Catherine, near St. Dominique street.
Dippie, Miss, dressmaker, Dorchester, near St. Philip street.
Dixon & Sons, office, Commercial Buildings, St. Paul street.
DOANE, T. C., daguerreotypist, 1 Place d'Armes, house 57 St. George street.

Dobson, Mrs., house 38 Craig street.
Dobson, Mrs., laundress, 52 Bleury street.
Dockrill, Benj., boilermaker, Victoria road.
Dodaire, David, liquorist, Visitation, near St. Catherine street.
Dodelin, Hy., carter, St. Félix, off St. Joseph street.
Dodelin, Michael, carter, St. Félix, off St. Joseph street.
Dodelin, Louis, storeman, St. Félix, off St. Joseph st.
Dods, Peter, house Dorchester, near St. Urbain st.
Dodd, William, carpenter, 52 Chenneville street.
Doherty, N., dry goods, Colborne avenue.
Doherty, Mrs. Thomas, house 59 Campeau street.
Doherty, Mrs., house Dalhousie, near Wellington st.
Doherty, John, tallow chandler, Murray, near Gabriel street.
Doherty, Wm., grocer, William, near Colborne street.
Doherty, Edward, messenger, 7 St. Margaret street.
Dolan, James, shoemaker, off 70 Bonaventure street.
Dolan, Michael, carter, 80 Mountain street.
Dolan, William, carter, St. Antoine, near Guy street.
Dolan, William, bootmaker, 7 St. François Xavier st.
Dolary, Wm., chandler, 20 Visitation street.
Dolly's Chop House, (R. P. Isaacson,) Great St. James street.
Dolton, Robert, laborer, Dalhousie, near Wellington st.
Dominique, André, culler, Capital street.
Dominique, Charles, smith, 114 St. Mary street.
Don, William, marble cutter, 24 St. Urbain street.
Donahoo, Bernard, turner, 43 St. Lawrence street.
Donahoo, Mrs., laundress, St. Germain, near Alexander street.
Donahoo, Timothy, saddler, 18 Sanguinet street.
Donaldson, William, house Versailles, near St. Joseph street.
Donaldson, Foster, house Dorchester, near Bleury st.
Donaldson, Wm., pedler, Lagauchetière, near St. Constant street.
Donegana's Hotel, corner Notre Dame and Bonsecours streets.
Donegani, John, house Villa Rosa, Côte St. Antoine.

Donegani, Joseph, looking glasses, &c., Capital street.
Donelen, James, King's County tavern, 88 Foundling street.
Donelen, Mrs., huckster, 10 St. Philip street.
Donnelly, Lawrence, tavern, 52 St. Mary street.
Donnelly, Edward, pedler, Eleanor, near William st.
Donnelly, James, cabinetmaker, 85 St. Urbain street.
Donnelly, John, police, St. Germain, near Alexander street.
Donnelly, Peter, trader, Hermine, near Juré street.
Donnelly, Bryan, laborer, Ann, near William street.
Donnelly, James, laborer, lane off Wellington street.
Donovan, Peter, lumberer, George, near Wellington st.
Dooly, Jas., bricklayer, 91 St. Constant street.
Doolan, Peter, grocer, 47 Bleury street.
Doran, Mrs., 109 St. Charles Barromée street.
Doran, James, messenger, 8 Voltigeurs street.
Doran, Wm., school, 97 St. Lawrence street.
Doran, Wm., storeman, 9 Margaret street.
Doran, J. B., laborer, Rose, near Panet street.
Doray, Pierre, house 99 St. Charles Barromée street.
Doray, A., grocer, 112 St. Mary street.
Doray, B., carter, Rose, near Visitation street.
Dorion, J. B. E., publisher, 106 St. Paul street.
Dorion, A. A., advocate, 20 St. Vincent street, house 12 Coté street.
Dorion, Dr. Charles, house Current St. Mary.
Dorr, Jas., messenger, German, near Mignonne street.
D'Orsonnens. Dr., 67 St. Lewis street.
Dorval, A. D., advocate, 1 St. Vincent street, house 67 St. Lewis street.
Dorval, Amable, house Mignonne, near St. Constant st.
Dorval, Adam, public crier, St. Catherine, near German street.
Dorval, Alexander, shoemaker, 45 St. Dominique st.
Dorval, Joseph, carpenter, German, near Dumarais st.
Dorval, J. B., shoemaker, 45 St. Dominique street.
Dorwin, C., exchange and money broker, 20 St. François Xavier street, house Dalhousie, near William street.

Dorwin, J. H., house 49 Bleury street.
Doucet, N. B. & T., notaries public, 28 St. François Xavier street, house 27 St. Dominique street.
Dougall, George, merchant tailor, 95 Craig street.
Dougall, John, house head of Mountain street.
DOUGLAS, WILLIAM, general merchant, 57 Commissioners street, house 28 St. Monique street.
Douglas, T., dry goods, 55 St. Lawrence street.
Douglas, James, general merchant, 176 St. Paul st.
Douglas, John, inspector, 5 Dorchester street.
Douglas, George, smith, 18 Panet street.
Douglas, Chas., mason, Murray, near William street.
Dougherty, Edward, grocer, corner St. Dominique and Lagauchetière streets.
Dougherty, Mrs., house 59 Campeau street.
Doutney, Thomas L., printer, head of St. Urbain st.
Doutre, Joseph, advocate, 14 St. Vincent street, house 8 Craig street.
Dove, W., blacksmith, 4 Bleury street.
Dow, WILLIAM, & Co., brewers and distillers, 88 and 90 St. Joseph street.
Dow, William, house 86 St. Joseph street.
Dow, Andrew, house 89 St. Joseph street.
Dow, Finlay, doorkeeper, Anderson, near Juré street.
Dow, William, carpenter, 82 St. Dominique street.
Dowd, M., town sergeant, 25 Champ de Mars street.
Dowd, Frs., tavern, 52 Bleury street.
Dowd, Thomas, grocer, Hermine, corner Juré street.
Dowd, A., tavern and grocery, 13 St. Dominique st.
Dowling, Wm., carter, Bonaventure, near Mountain st.
Dowling, Michael, carter, 82 Mountain street.
Dowling, Jas., carter, 80 Mountain street.
Downer, Edward, carter, 89 St. Charles Barromée st.
Downey, Thos., laborer, William, near Colborne street.
Downs, Mrs., upholsteress, Dorchester, near St. George street.
Downs, Edwd., laborer, 38 Amherst street.
Downy, Morris, store, Prince, near Wellington street.
Downy, Dennis, fruit store, 45 M'Gill street.
Doyle, Edwd., clerk, 13 St. Louis street.

Doyle, Frs., laborer, St. Joseph street, near the bridge.
Doyle, Thomas, dry goods, 32 St. Mary street.
Doyle, John, shoemaker, 8 Voltigeurs street.
Drake, Robert, builder, corner St. Antoine and Guy streets.
Drake, ——, grocer, 61 St. Lawrence street.
Drake, Frs., sailor, Dalhousie, near William street.
Drapeau, Felix, house head of St. Dominique street.
Drapeau, Mrs. J. B., house German, near St. Catherine street.
Drapeau, Charles, waterman, 14 Adolphus street.
Draycotte, C., dry goods, 61 St. Lawrence street.
Dredge, F. C., & A., bookbinders and paper rulers, 14 M'Gill street.
Dredge, F. C., house St. Catherine, near Bleury st.
Dredge, A., house College, near Inspector street.
Drew, Wm., carpenter, Nazareth, near Wellington st.
Driscoll, John, carter, Bonaventure, near Mountain st.
Driscoll, Henry, Q. C., St. Thérèse street, house 4 Barclay street.
Drolet, P., storeman, 40 St. Lewis street.
Drolet, Charles, advocate, 1 St. Elizabeth street.
Drolet, Mrs. A., house 20 St. Lawrence street.
Drumgoole, Patk., tanner, corner William and Colborne streets.
Drumm, P. W., storeman, Edward lane, off Bonaventure street.
Drummond, (L. T.) & Loranger, (T. J. J.), advocates, Place d'Armes hill.
Drummond, Joseph, house Gabriel, near Kempt street.
Drummond, L. T., M.P.P., Solicitor General, house corner Craig street and Place d'Armes hill.
Drummond, Peter, joiner, Murray, near Gabriel street.
Drury, Joseph, clerk, St. Henry, near St. Joseph st.
Dryden, Mrs., milliner, 21 St. Urbain street.
Drysdale, J., house Aylmer street.
Drysdale, Adam, carpenter, Nazareth, near Gabriel st.
Dubay, John B., carpenter, 34 Panet street.
Dubée, Fabre, house 72 Bonaventure street.
Dubée, C., smith, Sophia lane, off Craig street.

Dubée, Mrs., tailoress, court off St. Henry street.
Dubois, Alexander, tavern, 59 St. Paul street.
Dubois, Etienne, house 41 St. Antoine street.
Dubois, Joseph, carpenter, 25 Montcalm street.
Dubois, J. B., mason, Brock, near St. Catherine street.
Dubois, J. B., laborer, off St. Catherine, near Sanguinet street.
Dubois, Joseph, shoemaker, Devienne, near St. Philip street.
Dubois, T., trader, St. Catherine, near Sanguinet st.
Dubois, Luke, joiner, Dufresne street.
Dubois, Alexander, house Jacques Cartier square.
Dubois, Joseph, smith, 157 St. Lawrence street.
Dubois, Alexander, tobacconist, 97 St. Charles Barromée st.
Dubois, Michel, baker, 50 St. Elizabeth street.
Dubois, Joseph, store, 68 St. Mary street.
Dubois, Doctor, L. G., house 69 Bonaventure street.
Dubois, Narcisse, baker, Gabriel, near Queen street.
Dubois, Joseph, smith, Panet, near Lagauchetière st.
Dubord, A., cigar maker, 101 St. Lawrence street and 77 St. Paul street.
Dubord, Xavier, shoemaker, lane off St. Denis street.
Dubord, Miss, school, corner Sanguinet and St. Catherine streets.
Dubord, D., joiner, Christopher, near St. Catherine st.
Dubord, Charles, tobacconist, 63 Sanguinet street.
Dubord, F. X., shoemaker, St. Catherine, near St. Dominique street.
Dubrule, L., carpenter and joiner, head of Visitation st.
Dubrule, H., baker, St. Catherine, near Visitation st.
Dubuc, C., tailor, 4 St. Charles Barromée street.
Dubuc, J. B., Carpenter, 20 St. Denis street.
Dubuc, Mrs. C., 60 Visitation street.
Duchaine, Antoine, shoemaker, Brock, near Dorchester street.
Duchaine, J. B., butcher, 167 St. Constant street.
Duchaine, P., joiner, Visitation, near St. Catherine st.
Duchaine, P., shoemaker, Visitation, near St. Catherine street.

Ducharme, O., joiner, Durham, near St. Catherine st.
Ducharme, Baptiste, shoemaker, Dorchester, near St. Constant street.
Duclos, Francis, Eagle hotel, College, near M'Gill st.
Duclos, Joseph, stonecutter, St. Elizabeth, near Dorchester street.
Duclos, Paul, house corner Brock and Mignonne streets.
Duclos, Michael, mason, Vallée, near St. Philip street.
Duclos, Pierre, grocer, corner Montcalm and St. Catherine streets.
Duclos, F., stonecutter, head of German street.
Ducoss, A., carpenter, Visitation, near Mignonne st.
Dudderidge, James, clerk, Lagauchetière, near Anderson street.
Dudlow, Thomas, painter, 3 St. Germain street.
Dudoire, X., house Rose, near Visitation street.
Dufau, M., house 11 St. Francis street.
Duff, Miss Margaret, dressmaker, 18 St. Joseph st.
Duffield, George, cooper, 50 St. Maurice street.
Duffil, Mrs., boarding-house, 44 Craig street.
Duffin, William, smith, Colborne, near St. Joseph st.
Duffy, Mrs., dry goods, 23 St. Paul street.
Duffy, Frs., laborer, St. Catherine, near Bleury street.
Duffy, Mrs., laundress, Perrault's buildings, off Craig street.
Duffy, Charles, shoemaker, Wellington, near George st.
Duffy, Edward, laborer, Colborne, near Gabriel street.
Duford, H., carter, Dufresne street.
Dufort, Theophile, house 20 St. Gabriel street.
Dufort, Augustin, tanner, Panet, near Dorchester st.
Dufort, Mrs. C., house 18 Amherst street.
Dufort, N., house 106 St. Elizabeth street.
Dufort, E. B., house, 106 St. Elizabeth street.
Dufort, Jno., laborer, off 75 Visitation street.
Dufort, Denis, stonecutter, Bonaventure, near Mountain street.
Dufresne, J., notary, Lagauchetière, near Montcalm street.
Dufresne, Wm., grocer, 38 St. Joseph street.
Dufresne, M., voyageur, 102 St. Charles Barromée st.

Dufresne, Médard, tailor, St. Catherine, near St. Dominique street.
Dufresne, A., sawyer, Current St. Mary.
Dufresne, Pierre, grocer, Current St Mary.
Dufresne, F., mason, 11 Brock street.
Dufresne, Oliver, smith, 4 Visitation street.
Dufresne, Mrs. P., house Dufresne street.
Dufresne, Philip, house 72 Amherst street.
Dufresne, Francis, limeburner, Current St. Mary.
Dufresne, J. B., cartmaker, Current St. Mary.
Dufresne, Luke, cooper, 44 St. Charles Barromée st.
Duggan, Mrs., laundress, Haymarket square.
Duggan, Joseph, huckster, Radegonde street.
Duggan, Jerry, laborer, 6 Panet street.
Duggan, Peter, joiner, Gabriel, near George street.
Duhamel, Antoine, trader, 41 Visitation street.
Duhamel, Jos., trader, Visitation, near Dorchester st.
Dullard, Nicholas, laborer, Murray, near Gabriel st.
Dumaine, Adolphe, carter, 1 Campeau street.
Dumaine, C., milliner, 20 St. Mary street.
Dumaine, Chas., house 1 Campeau street.
Dumaine, Baptiste, grocer, 14 Salaberry street.
Dumas, G. N., grocer, corner St. Mary and Tolentin streets.
Dumas, Norbert, M.P.P., advocate, 21 Notre Dame st.
Dumas, Magloire, house 110 St. Mary street.
Dumas, Jérome, carter, off 168 St. Joseph street.
Duminie, Charles, gunsmith, 114 St. Mary street.
Duminie, Chas., blacksmith, 116 St. Mary street.
Dumont, J. B., stonecutter, 16 Salaberry street.
Dumont, Frs., carter, Visitation, near Mignonne street.
Dunbar, James, engineer, corner George and Wellington streets.
Dunbar, William, baker, Wolfe, near Dorchester st.
Duncan, Mrs., house 34 St. Urbain street.
Duncan, James, artist, 64 St. Lewis street.
Duncan, Robt., house 5 Campeau street.
Duncan, Robt., cabinetmaker, Murray, near Gabriel street.
Dunkin, C., advocate, house 43 Little St. James st.

DUNLOP, J. & W., plasterers, Dorchester, near Bleury street.
Dunlop, R., dairyman, 161 St. Constant street.
Dunlop, Charles, J., general merchant, corner St. John and St. Sacrament streets, house St. Catherines.
Dunlavy, Danl., laborer, 162 St. Joseph street.
Dunn, Michael, tailor, 53 St. George street.
Dunn, Jas., laborer, Lagauchetière, near Alexander st.
Dunn, Peter, grocer, 186 Notre Dame street.
Dunn, George, engineer, Prince, near Wellington st.
Dunn, Wm., laborer, Wellington, near King street.
Dunn, John, house 11 Margaret street.
Dunphy, Brien, laborer, Prince, near Wellington st.
Dunphy, Thomas, laborer, Prince, near Wellington st.
DUNSCOMB, J. W., Inspector of Customs, office Government house, Notre Dame street, house St. Catherines.
Duparez, Miss, house 7 Little St. James street.
Duparez, Mrs., house 14 St. Lawrence street.
Duplantie, L., carter, Brock, near St. Catherine street.
Duplantie, Ls., mason, Napoleon, off Montcalm street.
Duplessis, Mrs. R., house 14 St. Philip street.
Dupont, D., bailiff, Panet, near Dorchester street.
Dupont, Pierre, carter, 30 Adolphus street.
Dupont, N., grocer, Panet, near Dorchester street.
Dupras, C., trader, Current St. Mary.
Dupras, Chs., laborer, Montcalm, near St. Catherine st.
Dupras, Antoine, joiner, Montcalm, near St. Catherine street.
Duprat, A., house Hochelaga, (Cross).
Dupré, Ant., clerk, St. Denis, near Mignonne street.
Dupré, Cyril, carpenter, Baré lane, off St. Joseph st.
Dupuis, P. J., beerdriver, 34 Voltigeurs street.
Dupuis, C., blacksmith, Desrivières, near St. Antoine street.
Dupuis, Louis, laborer, 19 St. Ignace street.
Dupuis, François, woodyard, 40 Amherst street.
Dupuis, J., baker, 118 St. Antoine street.
Dupuis, Augustin, blacksmith, 13 St. Antoine street.
Dupuis, Wm., house 27 Tolentin street.

Dupuis, Joseph, master sweep, Dorchester, near St. Philip street.
Dupuis, Joseph, confectioner, 28 St. Lawrence street.
Dupuis, Joseph, carter, St. Catherine, near St. Philip street.
Dupuis, J. B., woodyard, corner Mignonne and Visitation streets.
Dupré, Mrs., house Dupré lane.
Duquet, François, leather, &c., Jacques Cartier square, house 126 St. Lawrence street.
Duquet, Mrs., boarding house, corner Alexander and Juré streets.
Durand, B., shoemaker, Brock, near Dorchester streets.
Durand, Mrs. Jérome, house 53 Panet street.
Durand, O., baker, Panet, near St. Catherine street.
Durand, Michael, house 91 St. Lawrence street.
Durant, Jno., bricklayer, Salaberry, near Lagauchetière street.
Durantel, C., smith, 67 St. Mary street.
Durnford, Captain P., house Côte St. Antoine.
Durocher, J., blacksmith, 171 St. Lawrence street.
Durocher, J., carter, head of Visitation street.
Durocher, Thomas, tinsmith, 22 St. Lawrence street.
Durocher, Amable, cooper, Juré, near Bleury street.
Durocher, Michel, joiner, 32 St. Lawrence street.
Durocher, Urbain, carver, 101 St. Constant street.
Durocher, H. P., house Durocher street.
Durocher, Pierre, smith, St. Catherine, near Montcalm street.
Durocher, Léon, house head of Wolfe street.
Dutton, Mr., academy, 112 Craig, near Bleury st.
Duval, Joseph, laborer, head of Sanguinet street.
Duval, Miss, boarding house, Lagauchetière, near Campeau street.
Duval, Miss Mary, dressmaker, 43 Campeau street.
Duval, Frs., laborer, 13 Montcalm street.
Duval, Mrs. E., laundress, 23 Salaberry street.
Duvernay, Ludger, printer, 15 St. Vincent street.
Duvare, ——, house 122 Sanguinet street.
Dwyer, Edward, joiner, 56 St. Joseph street.

Dwyer, Jas., shoemaker, 180 St. Joseph street.
Dwyer, Peter, laborer, Port, near Foundling street.
Dyde, John, Inspector of ashes, house Radegonde, near Craig street.
Dyneley, Col., R. A., 2 Cornwall terrace, St. Denis st.
EADIE, John, house Rosemount, Côte St. Antoine.
Eagan, Nathl., house 46 St. Ignace street.
Eagan, Mrs., laundress, Gabriel, near McCord street.
EAGER & Co., provision inspectors, King, near Common street.
Eager, D. W., house College, near St. Henry street.
Eager, W. L., house 115 St. Antoine street.
Eager, John, sailor, 169 St. Joseph street.
EAGLE HOTEL, (F. Duclos,) College, near St. Henry st.
Eagle Fire Engine, 22 Great St. James street.
Ealie, Peter, cooper, 15 Campeau street.
Eardly, Morris, clerk of haymarket, house Market square.
EASTON, PHILLIPS & Co., general commission merchants, 5 St. Sacrament street.
EASTON, ROBERT, advocate, 49 Little St. James street, house 33 Little St. James street.
Easton, Miss, ladies' school, 10 Bonaventure street.
Easton, George, commission merchant, 7 Lemoine st., house Metcalfe place, Beaver hall.
Easton, Andrew, house 33 Little St. James street.
Easton, Wm., cooper, Common, near Grey Nun street.
Eber, Félix, tailor, 119 St. Constant Street.
Eckart, J. R., house Lagauchetière, near St. Urbain st.
EDEN, WM., house 60 Bleury street.
Eden, Wm., shoemaker, 32 Wolfe street.
EDMONSTONE, ALLAN & Co., general merchants, corner St. François Xavier street and Fortification lane.
Edmonstone, W., house Devonshire place, Sherbrooke street.
Edmonds, Mrs., boarding-house, 4 Craig street.
Edwards, Wm., teacher, 110 St. Joseph street.
Edwards, Wm., laborer, 63 Campeau street.
Egan, Richard, carter, 126 St. Dominique street.
Egar, William, tin and coppersmith, 97 St. Paul street.

EGINS, J. H., grocer, Colborne, near William street.
Elder, Adam, joiner, 3 St. Germain street.
ELLIOT, ANDREW, carpenter and builder, St. Catherine, near St. Urbain street.
ELLIOT, S., boots and shoes, 112 Notre Dame street.
ELLIOTT, W. H., M. D., dentist, 25 Great St. James st.
Elliott, Robert, painter, Wellington, near Nazareth st.
Elliott, Captain J., Ordnance storekeeper, 3 Cornwall terrace.
Elliott, William, saddler, 58 Tolentin street.
Elliott, John, grocer, 71 St. Paul street.
Elliott, John, house 112 Notre Dame street.
Elliott, Wm., police, lane off St. Margaret street.
Ellis, Thomas, laborer, Voltigeurs, near Lagauchetière street.
Ellis, William, cookshop, Lagauchetière, near Bleury st.
Ellis, Hercules, clerk, Victoria road.
Ellis, Thomas, carpenter, Current St. Mary.
Ello, C., confectioner, Visitation, near Mignonne street.
Emon, J., painter, Visitation, near St. Catherine street.
Emon, John, porkbutcher, Charbonneau, near Panet street.
Emond, John, butcher, off 75 Visitation street.
English, Michael, storeman, corner Wellington and Nazareth streets.
Ennis, John H., barber, 23 M'Gill street; house 53 St. Antoine street.
Ennis, William, tavern, corner Foundling and Port sts.
Errol, the Earl of, house 5 St. Antoine place.
Esdaile, J. & R., general brokers, 3 St. Sacrament st.
Esdaile, R., house Piedmont, off Durocher street.
Eslinger, C., butcher, 23 St. Charles Barromée street.
ESPLIN, CHAS., oatmeal mills, George, near Wellington street.
Esplin, Chas., millwright, George, near Wellington st.
Esplin, John, baker, 121 St. Charles Barromée street.
Etablissemens Canadiens des Townships, 14 St. Vincent street.
Etherington, George, watchmaker, 62 St. Mary street.
Etier, L., currier, 20 Wolfe street.

Etier, B., joiner, 54 Visitation street.
Etier, Mrs. J., house head of St. Constant street.
Etier, Charles, stonecutter, Mignonne, near St. Dominique street.
Etier, N., butcher, head of Visitation street.
Etier, Mrs., house 86 St. Hubert street.
Etier, J. B., school, Mountain, near St. Joseph street.
Euard, John, saddler, 37 M'Gill street, house Catherine, near Wellington street.
Evans, Major General, house Beaver Hall terrace.
Evans, J. H., house 18 Bellevue terrace.
Evans, Thomas, house Devonshire place, Sherbrooke street.
Evans, W. C., house Devonshire place, Sherbrooke st.
Evans, T. A., Devonshire place, Sherbrooke street.
Evans, Thomas, printer, house 83 Craig street.
Evans, S., boot and shoestore, 36 M'Gill street.
Evans, Miss M., dressmaker, Dorchester, near St. Elizabeth street.
Evans, Edward, tailor and clothier, 14 M'Gill street, house 1 St. Geneviève street.
Evans, ——, house Dorchester, near Mountain street.
Everett, Robert, brickmaker, Ann, near Wellington st.
Eversage, Thomas, cabinetmaker, head of St. Elizabeth street.
Ewan, William, house 6 Hospital street.
Ewing, Joseph, house 104 Notre Dame street.
Ewing, R., tavern, Bonsecours, near Notre Dame st.
FABRE, E. R., & Co., French books and stationery, 3 St. Vincent street, house 2 St. Lawrence street.
Fabre, Joseph, cooper, German, near Mignonne street.
Fabre, Mrs., house 31 St. Lawrence street.
Fabier, Wm., gardener, Busby lane, off Craig street.
Fabrique Office of the French Church, St. Joseph, near St. Paul street.
Fagan, George, waterman, Busby lane, off Craig street.
Fairbairn, John, clerk, Dorchester, near St. Urbain st.
Fairbairn, John, broker, Dorchester, near St. Urbain st.
Fanning, Patrick, laborer, Kempt, near Gabriel street.
Fallardeau, F., shoemaker, Visitation, near Chatelle st.

Fallardeau, C., shoemaker, head of Sanguinet street.
Falstreau, F., music-teacher, Dorchester, near St. Siméon street.
Falstreau, Joseph, shoemaker, 23 St. Siméon street.
Farley, Edw., storeman, Nazareth, near Wellington st.
Farmer, William, brassfounder, Dorchester, near St. George street.
Farmer, Patrick, laborer, 213 St. Joseph street.
Farmer, Michael, trader, Murray, near Gabriel street.
Farmer, Patrick, trader, Murray, near Gabriel street.
Farquhar, Mrs., sodawater factory, 22 Great St. James street.
Farrell, Mrs., boarding-house, 4 Chenneville street.
Farrell, D., grocer, Nazareth, near Gabriel street.
Farrell, T., pedler, 58 Montcalm street.
Farrell, Patrick, laborer, Eleanor, near Gabriel street.
Farrell, William, carter, Colborne, near William street.
Farrell, Mrs., laundress, George, near William street.
Farté, Louis, joiner, head of St. Dominique street.
Farté, Pierre, tanner, 62 St. Lawrence street.
Faucher, O., coachsmith, St. Antoine bridge.
Faucher, N., wheelwright, 6 St. Antoine street.
Faucher, James, smith, 116 Bleury street.
Faulkner, Edward, joiner, off St. Catherine, near St. Denis street.
Favreau, O., dry goods, 94 St. Paul street, house 90 St. Hubert street.
Favreau, Antoine, dry goods, 45 St. Lawrence street.
Favreau, Toussaint, carter, 123 St. Dominique street.
Favreau, R., butcher, LaFontaine, off Visitation street.
Favreau, E., clerk, Dubord, near St. Denis street.
Favreau, Joseph, house head of Sanguinet street.
Fayrer, Mr., Ord. Dept., Upper St. Urbain street.
Featherston, John, boots and shoes, 31 Chenneville st.
Featherston, E., carpenter, Chabellois, near Bonaventure street.
Feeny, Andrew, grocer, 2 St. Mary street.
Feeny, Matthew, laborer, Kempt, near Wellington street.
Fegan, Edward, shoestore, 232 St. Paul street.

Felkin, Israel, cabinetmaker, Dorchester, near St. Urbain street.
FELLERS, G., Montreal House, Custom House square.
Fennell, Patrick, laborer, Murray, near Gabriel street.
Fennell, William, clerk, 92 Amherst street.
FENWICK, Dr. G. E., Craig, corner Côté street.
Fenwick, Thomas, advocate, 73 Craig street.
Fenwick, Mrs., house 73 Craig street.
Fenwick, John & James, upholsterers, Radegonde st.
Fennison, Sam., storeman, Colborne, near William st.
Fenner, John, laborer, lane off Cemetery street.
Ferat, C., confectioner, corner Lagauchetière and Tolentin streets.
FERGUSON, A. & D., flour, storage and cooperage, George, near Common street.
Ferguson, K., joiner, Victoria road.
Ferguson, Mrs. Alex., house west end of St. Antoine st.
Ferguson, A. & D., house Belmont street, Beaver Hall.
Ferguson, Archd., house head of Margaret street.
Ferguson, Miss, house 10 St. George street, in rear.
Ferguson, William, laborer, 6 St. Henry street.
Ferguson, Wm., laborer, Nazareth, near Gabriel st.
Ferguson, Donald, gardener, head of Margaret street.
Fernandez, John, cabinetmaker, corner Hermine and Juré streets.
Fernett, J., voyageur, Brock, near St. Catherine st.
Fernett, James, house Amherst, near Lagauchetière st.
Ferns, Mrs. A., house 48 St. Joseph street.
Ferns, Edward, grocer, 48 St. Dominique street.
Ferns, John, grocer, 58 St. Joseph street.
Ferns, James, oilmaker, 215 St. Joseph street.
Feron, John, grocer, corner Juré and Hermine, and Juré and Alexander streets.
Feron, James, laborer, 142 St. Mary street.
FERRES, JAMES M., Montreal Gazette, 10 Hospital street, house Mountain street, near Callender place.
Ferrie, Hon. Adam, house Beaver Hall square.
FERRIER, Hon. JAMES, house 14 Alexander street.
Ferrier, George D., and James, (of Bryson & Ferriers,) 181½ St. Paul street, house 14 Alexander street.

Filder, W., Deputy Commissary General, house Dorchester street, west.
Filiatreault, O., cooper, Brock, near St. Catherine st.
Filiatreault, Léon, carter, head of Brock street.
Filiau, Narcisse, joiner, 11 St. Antoine street.
Filiau, Henry, clerk, 39 St. Dominique street.
Finlay, Fred., barrack sergeant, St. Catherine, near St. Denis street.
Finlay, J., blacksmith, Dufresne street.
Finlay, J., cabinetmaker, 73 Sanguinet street.
Finlay, Jonathan, clerk, Dalhousie, near Wellington st.
Finlayson, Alex., clerk, Nazareth, near Wellington st.
Finn, P., shoemaker, 41 St. Lawrence street.
Finn, Tim., huckster, St. Henry, near St. Maurice st.
Finnegan, James, dry goods, 73 St. Paul street.
Finneran, Michael, laborer, Aylmer street.
Finton, Wm., laborer, 22 Chabellois street.
Fish, Ralph, clerk, 67 St. Antoine street.
Fisher, Arthur, M.D., 61 Great St. James street.
Fisher, John, commission merchant, Auldjo's buildings, St. Paul street, house 42 St. Antoine street.
Fisher, Daniel, auctioneer, 22 St. François Xavier street, house 100 St. Antoine street.
Fisher, Mrs. D., house 76 Sherbrooke street.
Fisher, J. C., butcher, 92 St. Mary street.
Fisher, John, laborer, Roy lane, near St. Joseph street.
Fitts, C. & A., biscuit and cracker bakers, 21 St. Joseph street.
Fitzgerald, John, carter, 26 Tolentin street.
Fitzgerald, John, laborer, Colborne, near William st.
Fitzpatrick, L., grocer, 95 St. Mary street.
Fitzpatrick, J., grocer, 2 M'Gill street, house Alexander, near Juré street.
Fitzpatrick, B., laborer, lane off Margaret street.
Fitzpatrick, James, joiner, Nazareth, near William st.
Fitzpatrick, Joseph, laborer, Ann, near Wellington st.
Fitzpatrick, Cyprien, house Félix, near St. Joseph st.
Fitzpatrick, James, grocer, Colborne, near Gabriel st.
Fitzpatrick, James, laborer, Nazareth, near Gabriel street.

Fitzsimmons, James, tanner, 47 Bonaventure street.
Fitzsimmons, R., carpenter, German, near Dumarais st.
Fitzsimmons, Wm., laborer, Drake's court. College st.
Fitzsimmons, B., laborer, corner George and Gabriel streets.
Fitzwilliam, John, laborer, off 261 St. Joseph street.
Fizeau dit Laramée, Ant., joiner, 22 Vallée street.
Flaherty, Michael, laborer, Dubord street.
Flanagan, Thos., tavern, 58 St. Maurice street.
Flanagan, James, clerk, St. Henry, near College st.
Flannery, Michael, shoemaker, Gabriel, near Queen st.
Flannery, J., shoestore, corner Wellington and Prince streets.
FLECK, A., blacksmith, agricultural implement maker, 15 St. Peter street, house 8 St. Peter street.
FLEET & M'LEOD, advocates, St. Thérèse street.
Fleet, Samuel, carpenter, Nazareth, near Gabriel st.
FLEMING, S., merchant tailor, 2 Odd Fellows' Hall, Great St. James street.
Fleming, J., bootcrimper, 34 Amherst street.
Fleming, J. R., advocate, St. Thérèse street.
Fleming, Thos., boarding-house, 117 Commissioners st.
Fleming, S., house City Councillors street.
Fleming, John, plumber, 19 German street.
Flerant, Frs., carter, 39 Wolfe street.
FLETCHER, J., biscuit baker and confectioner, 175 Notre Dame street.
Fletcher, W. E,, accountant, Lagauchetière, near St. Denis street.
Fletcher, E. T., house St. Antoine, near Guy street.
Fletcher, George, laborer, Lagauchetière, near Bleury street.
Fletcher, Henry, clerk, 20½ St. Charles Barromée st.
Fletcher, Miss., seamstress, Wolfe, near Dorchester st.
Flood, Thos., laborer, Wolfe, near Dorchester street.
Flinn, Frs., tailor, Gabriel, near M'Cord street.
Flinton, Thomas, house 19 St. Urbain street.
Flynn, James, trader, Montcalm, near Dorchester st.
Flynn, Jas., second-hand bookseller, Alexander street, near St. Patrick's Church.

Flynn, John, laborer, off 7 St. Edward street.
Flynn, John, shoemaker, Port street.
Fogarty, Mrs., seamstress, off Colborne, near Gabriel street.
Fogarty, Patrick, shoemaker, Lagauchetière, near Dorchester street.
Fogarty, J., currier, 29 Inspector street.
Foakes, J., shoemaker, 50 St. Ignace street.
Foley, Michael, laborer, 54 St. Maurice street.
Foley, Owen C., grocer, corner Vitré and St. George streets.
Foley, Michael, grocer, corner Wellington and Dalhousie streets.
Follenus, John, professor of music, 25 St. Antoine st.
Fontaine, Frs., house lane off Mountain street.
Foote, Mrs., house 109 Craig street.
Foote, Jas., storeman, 42 St. Joseph street.
Footner, William, house Rosemount, Côte St. Antoine.
Footner, Wm., architect, 162 Notre Dame street.
Footner, Mrs., and Daughters, Berlin wool and artists' depository, 162 Notre Dame street.
Forbes, Mrs., dressmaker, Dorchester, near St. Philip street.
Forbes, Miss, boarding-house, 48 Tolentin street.
Forbes, Miss, seamstress, 63 St. Joseph street.
Forbes, K. D., general broker, 11 St. Sacrament st., house Durocher street.
Forbes, John, carpenter, Versailles, near St. Joseph st.
Ford, Jas., contractor, Dalhousie, near William street.
Ford, Daniel, carpenter, William, near Murray street.
Ford, John, cooper, St. Mary street, near the Gaol.
Fordon, J., farmer, Current St. Mary.
Forgett, Léon, carter, head of Lagauchetière street.
Forgett, N., house Mignonne, near Brock street.
Forgett, A., laborer, 83 Visitation street.
Forrest, J. B., grocery and tavern, Chabellois square, corner Inspector street.
Forrest, J. B., Government clerk, Victoria road.
Forrest, S., grainstore, St. Félix, near St. Joseph st.
Forrest, John, carpenter, 56 St. Antoine street.

Forrestal, James, painter, Vitré, near St. Charles Barromée street.
FORSTER, S., & Co., wholesale dry goods and silks, 187 St. Paul street.
Forrester, John, painter, Vitré, near St. Charles Barromée street.
Fortier, Levi, tailor, 88 St. Paul street, house Craig street.
Fortier, Félix, advocate, at Mrs. Stanley's, Lagauchetière street.
Fortier, Félix, cabinetmaker, 41 Bonaventure street.
Fortier, Eustache, joiner, Seigneur street.
Fortin, Frs., joiner, Margaret, near Bonaventure street.
Fortin, Thomas, trader, Baré, near St. Joseph street.
FOSTER, J., wines and groceries, 136 Notre Dame st. house 25 Alexander street.
Foster, Frs., butcher, 47 Mountain street.
Foster, Charles, laborer, Perrault's buildings, Craig st.
Foster, J., furniture broker, 20 Great St. James street, house corner St. Lawrence and St. Catherine sts.
Foster, Samuel, gardener, 107 Craig street.
Foster, James, storeman, 65 Amherst street.
Foster, Alexander, smith, 28 Inspector street.
Fournier, Joseph, stonecutter, 12 Vallée street.
Fournier, F., stonecutter, Vallée, near St. Philip st.
Fournier, W., stonecutter, corner St. Siméon and Vallée streets.
Fournier, Edward, house 108 St. Paul street.
Fournier, Mrs., house Vallée, near St. Philip street.
Fournier, Mrs., house 36 St. Dominique street.
Fournier, Paul, joiner, St. Félix, near St. Joseph st.
Fournier, Nicholas, stonecutter, 5 Vallée street.
Fournier, Frs., cabinetmaker, Amherst, near Lagauchetière street.
Fournier, John, laborer, German, near St. Catherine st.
Fournier, Patrick, joiner, 53 Amherst street.
Fournier, Joseph, stonecutter, corner Mignonne and St. Constant streets.
FOWLER, HENRY, wholesale dry goods, St. Joseph, near St. Paul street.

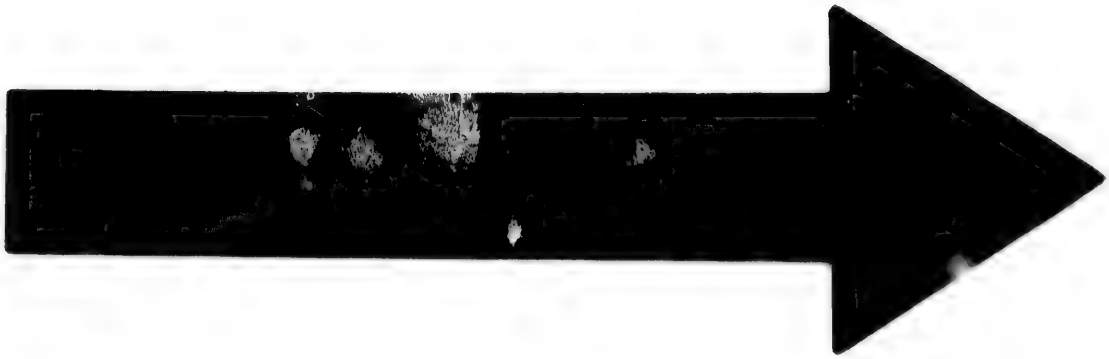

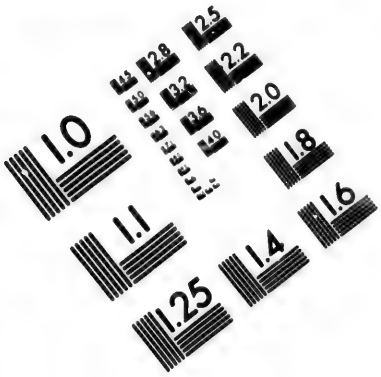

IMAGE EVALUATION
TEST TARGET (MT-3)

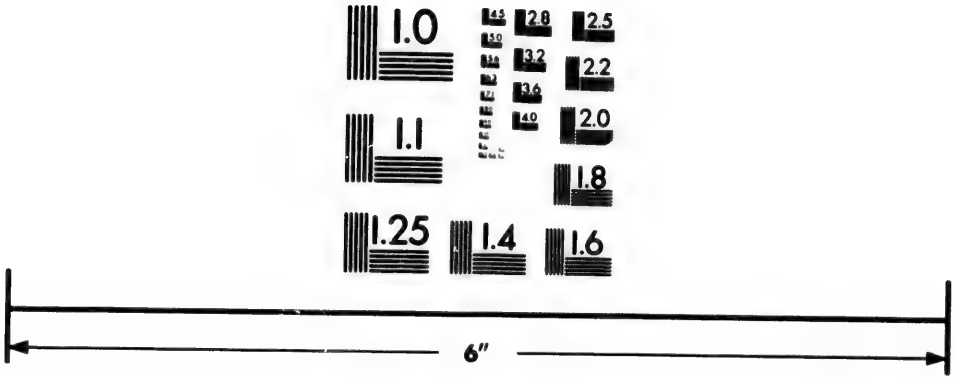

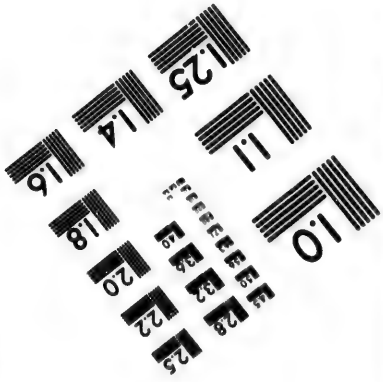

Photographic
Sciences
Corporation

23 WEST MAIN STREET
WEBSTER, N.Y. 14580
(716) 872-4503

2.8
3.2
3.6
2.5
2.2
2.0
1.8
1.1
1.0

Fowler, Henry, house Phillips' square, Beaver Hall.
Fowler, R. J., house Phillips' square, Beaver Hall.
Fowler, Mrs., professor of music, house Phillips' square, Beaver Hall.
Fox, John, gardener, 193 St. Joseph street.
Fox, Charles James, combmaker, St. Joseph street, near Canal basin.
Franchère, James, shoemaker, corner German and St. Catherine streets.
Franchère, J. B., watchmaker and jeweller, 114 St. Paul streets.
Franchère, D., clerk, 40 Campeau street.
Francis, Benjamin, hardware, 213 St. Paul street.
Francis, Thomas, cooper, Gabriel, near George street.
Francis, John, laborer, 96 St. Constant street.
Francis, Frederick, cooper, George, near William st.
Francisco, Frs., tavern, corner Montcalm and Lagauchetière streets.
Franklin, Edward, bricklayer, 9 German street.
Franklin, A., house off 10 Inspector street.
Frapier, Mrs., tailoress, 91 St. Urbain street.
Frapier, Antoine, carter, 6 Mountain street.
Frapier, Louis, carter, St. Félix, near St. Joseph st.
Fraser, Hugh, commission merchant, 11 St. Sacrament street.
Fraser, James, clerk, 77 Amherst street.
Fraser, John, printer, St. Catherine, near Bleury st.
Fraser, J., currier, 165 St. Lawrence street.
Fraser, Wm., M. D., 8 Little St. James street.
Fraser, F., shoemaker, St. Claude street.
Fraser, Samuel, cabinetmaker, 14 St. Joseph street.
Fraser, James, Engineer Department, Wolfe, near St. Catherine street.
Fréchette, Olivier, carpenter and builder, Bonaventure, near Inspector street, house entrance of St. Antoine street.
Fréchette, A., grocer, 28 Bonaventure street.
Frecque, Louis, laborer, 45 Panet street.
Fredette, Frs., wheelwright, 45 Water street.
Free Church of Scotland, head of Coté street.

FRENCH, DOCTOR, house 3 Portland Place, St. Antoine street.
Frené, Francis, gardener, Guy, near St. Antoine st.
Frenière, Mrs. F. X., grocer, corner Dorchester and St. Phillip streets.
Frenière, F. D., painter, &c., St. Antoine bridge.
Frolin, Pierre, shoemaker, 2 Panet street, in rear.
Froste, R., & Co., Benny's buildings, St. Joseph street.
Froste, N. S., house 82 St. Antoine street.
FROTHINGHAM (J.) & WORKMAN (W. & T.), wholesale and retail hardware, 165 St. Paul street.
Frothingham, J., house Piedmont, foot of the Mountain.
Fulham, James, clerk, 20 Chenneville street.
Fuller, L., Commercial buildings, St. Paul street, house 8 St. Joseph street.
Fuller, Frederick, cooper, Wellington, near Ann street.
Fuller, Mrs., teacher of music, 98 St. Antoine street.
Fullum, Xavier, grocer, St. Mary street, below the Jail.
Fullum, W., house St. Mary, near St. Helen street.
Furey, Michael, storeman, Nazareth, near Wellington street.
Furnell, Pierre, laborer, 77 Amherst street.
FURNISS, ALBERT, office Gas Works, house 19 Notre Dame street.
FUTVOYE, GEORGE, advocate, St. Lawrence hill.
Fyfe, Mrs., dressmaker, William, near McCord street.
Fyfe, Thomas, shoemaker, Fortification lane.
GABLER, J. F., tavern, Lagauchetière, near Wolfe street.
Gadbois, J. B., dry goods, 86 St. Paul street.
Gadotte, U., leather merchant, German, near Dumarais street.
Gagné, O., joiner, 17 Voltigeurs street.
Gagnon, Joseph, carter, Montcalm, near St. Catherine street.
Gagnon, Ant., cooper, Gain, near Lagauchetière st.
Gagnon, Pierre, porkbutcher, 97 St. Dominique st.
Gagnon, Narcisse, shoemaker, Visitation, near Rose street.
Gagnon, J. A., house 25 Sanguinet street.

Gagnon, Mrs. E., house German, near Mignonne st.
Gagnon, Etienne, house head of Brock street.
Gagnon, Moses, joiner, Montcalm, near St. Catherine street.
Gagnon, P. E., house 3 St. Charles Barromée street.
GALARNEAU, (P. M.,) & ROY, (C. D.,) wholesale and retail dry goods, 136 Notre Dame street.
Galarneau, Isaac, tailor, off 69 St. Constant street.
Galarneau, Martin, joiner, 10 Voltigeurs street.
Galarneau, Louis, joiner, Montcalm, near St. Catherine street.
Galarneau, Joseph, waterman, Durham, near Lagauchetière street.
Galbraith, John, shoemaker, 52 Chenneville street.
Galbraith, Thos., house St. Bernard, near Bleury st.
Gale, Hon. Judge, house Victoria road.
Gall, Mrs. Charles, house Vitré, near Coté street.
Gall, John, grocer, 32 St. Urbain street.
Gall, Wm., storeman, Dalhousie, near Common street.
Gallagher, C., merchant tailor, 236 St. Paul street.
Gallagher, James, shoemaker, Nazareth, near Wellington street.
Gallagher, Duncan, shoemaker, 35 Amherst street.
Gallagher, Frs., laborer, Gabriel, near Nazareth st.
Gallagher, Henry, laborer, St. Peter, near Notre Dame street.
Gallagher, Wm., laborer, St. Mary st., near the Gaol.
Gallagher, John, milkman, McCord, near William st.
Galt, Mrs. Andrew, house 70 Bonaventure street.
Galt, Mrs. W., house 129 Bleury street.
Galway, Samuel, carpenter, 59 St. George street.
Gamble, Wm., laborer, 23 Campeau street.
Gamble, Joseph, laborer, Busby lane, near Craig st.
Gamble, Wm., painter, Lagauchetière, near Bleury st.
Gamelin, B., joiner, 92 St. Urbain street.
Gannon, Michael, tavern, 131 Commissioners street.
Gannon, Robert, laborer, Murray, near Gabriel street.
Gangham, James, laborer, Cook's Court, off Mountain street.
Gardiner, John, house 28 St. Lewis street.

Gardiner, Wm., joiner, Anderson, near Juré street.
Gardiner, Robert, modelmaker, Dalhousie, near Wellington street.
GAREAU, CHARLES, merchant tailor, 82 Notre Dame street, house 9 Craig street.
Gareau, Edward, joiner, off Mountain street.
Gareau, E., laborer, 21 Wolf street.
Gareau, Ant., cooper, Versailles, near St. Joseph street.
Gareau, X., clerk, Durham, near St. Catherine street.
Gareau, André, house 7 Cemetery street.
Gareau, X., saddler, 11 Cemetery street.
Gareau, Joseph, house 96 St. Joseph street.
Gareau, Louis A., grocer, corner M'Gill and St. Joseph streets.
Gardipy, M., smith, Lagauchetière, near St. Ignace street.
Garfoot, Joseph, laborer, Dubord, near Sanguinet st.
Gariepy Edward, tavern, 57 St. Paul street.
Gariepy, Alexander, house Lagauchetière, near Panet street.
Garigan, Owen, bricklayer, Murray, near Wellington street.
Garish, H., tinsmith, 62 Sanguinet street.
Ga. ish, W., house 62 Sanguinet street.
Garity, M., gardener, 24 Tolentin street.
Garneau, Mrs., tailoress, 11 St. Mary street.
Garneau, Joseph, tinroofer, 56 Panet street.
Garnier, Julia, laundress, 41 St. Elizabeth street.
Garnier, Miss, school, Dorchester, near St. Charles Barromée street.
Garnier, Olivier, joiner, 28 Adolphus street.
Garnot, P., French teacher, 64 St. Denis street.
Garratt, J., at Ottawa hotel, Great St. James street.
Garseau, Olivier, joiner, 96 St. Dominique street.
GARTH, CHARLES, plumber, brazier, and baths, 50 Craig street.
Garth, George, Superintendent Water Works, house 50 Craig street.
Garvan, James, grocer, 19 Coté street.
Gascon, B., house 176 St. Lawrence street.

Gaseau, Frs., cooper, Cemetery, near Bonaventure st.
Gass, J. H., house Dorchester, near Durham street.
Gatchem, Mrs. laundress, Drake's court, College street.
Gates, F. W., house 2 City Councillors, near Sherbrooke street.
Gates, Edmund, chair factory, 18 M'Gill street.
Gaughey, J., house head of St. Constant street.
Gauneau, H., tavern 150 St. Joseph street.
Gauneau, Nar., joiner, Montcalm, near St. Catherine st.
Gauneau, Charles, sawyer, Sanguinet, near Dorchester street.
Gauneau, F. X., tinsmith, Acqueduct, near St. Joseph street.
Gauthro, ——, house 98 Amherst street.
GAUTHIER, E., merchant tailor, 54 Notre Dame street, house 52 St. Lewis street.
GAUTHIER, LOUIS J., carriagemaker, corner St. Lawrence and Dorchester streets, house 65 St. Lawrence street.
Gauthier, A., notary public, St. Catherine, near German street.
Gauthier, Mrs. A., house German, near St. Catherine street.
Gauthier, J. B., joiner, Lagauchetière street, near Victoria road.
Gauthier, Lewis, shoemaker, Current St. Mary.
Gauthier, F. X., joiner, off St. Catherine, near St. Hubert street.
Gauthier, Charles, trader, 135 St. Charles Barromée st.
Gauthier, Mrs. J., house 82 St. Hubert street.
Gauthier, François, carpenter, Visitation, near Rose st.
Gauthier, Antoine, joiner, Visitation, near St. Catherine street.
Gauthier, F., waterman, Brock, near St. Catherine st.
Gauthier, Lewis, shoemaker, Montcalm, near Mignonne street.
Gauthier, Mrs. A., house Brock, near Dorchester st.
Gauthier, Noël, house Durham, near St. Catherine st.
Gauthier, Pierre, trader, 126 St. Charles Barromée st.
Gauthier, Mrs. A., house 46 Panet street.

Gauthier, Henry, grocer, corner Visitation and Dorchester streets.
Gauthier, Mrs. S., house 76 Visitation street.
Gauthier, Louis, waterman, German, near Mignonne street.
Gauthier, Joseph, carter, Montcalm, near Lagauchetière street.
Gauthier, Louis, carter, off 123 St. Joseph street.
Gauthier, Joseph, joiner, 104 St. Joseph street.
Gauthier, Mrs., grocer, 20 St. Philip street.
GAUTIER, PIERRE, paper-hanger and map-mounter, corner St. Vincent and Notre Dame streets.
Gauvain, Mrs., store, corner Wolfe and Lagauchetière streets.
Gauvreau, M., shoemaker, head of Sanguinet street.
Gauvreau, Joseph, joiner, head of St. Constant street.
Gauvreau, C., shoemaker, head of St. Dominique st.
Gauvreau, John, house off St. Catherine, near St. Denis street.
Gavin, J., coachbuilder, Craig, near Bleury street.
Gavin, Michael, joiner, 83 Fortification lane.
Gaw, Chs., cabinetmaker, 70 Bonaventure street.
Gaw, Alex., cabinetmaker, 20 Chenneville street.
Gaw, Miss, milliner, 46 M'Gill street.
GEDDES, CHARLES, general broker, 201 St. Paul street, house 96 Sherbrooke street.
Geddes, John, shoemaker, Vitré, near St. Dominique street.
Gellie, Mrs., house head of St. Urbain street.
Geen, George, grocer, 126 St. Mary street.
Geen, Robt., carpenter, 65 St. Charles Barromée st.
GEMMILL, WILLIAM, merchant tailor, 11 M'Gill street.
Genand, Mrs., boarding-house, 1 Craig street.
Gendron, P., printer, 24 St. Vincent street, house 20 Sanguinet street.
Gendron, Jerome, laborer, head of St. Dominique st.
Généreux, Mrs., house Baré street.
Généreux, Lawrence, sailor, Rose, near Visitation st.
Généreux, J. B., house 29 St. Philip street.
Genesse, Frs., house 56 Panet street.

Genet, Bonaventure, laborer, German, near Dumarais street.
GEORGE, Mrs. J., tin and copper ware, &c., 6 St. Peter street.
Germain, J. B., dry goods, 100 St. Paul street.
Geraldi, S., tavern, Jacques Cartier square.
Gerand, John, house, 125 St. Lawrence street.
Gerard, Frs., joiner, head of St. Dominique street.
Gerard, Louis, laborer, 5 Water street.
GERRARD, RICHARD, corner St. Gabriel and St. Thérèse streets.
Gerrard, Samuel, house 4 St. Gabriel street.
Germain, F., joiner, Napoleon, off Montcalm street.
GETTES, WILLIAM, wholesale and retail hatter and furrier, 156 Saint Paul street.
Getty, Pierre, shoemaker, Tolentin, near St. Catherine street.
Getty, Frs., shoemaker, Tolentin, near St. Catherine street.
Giard, A., advocate, 8 St. Vincent street, house 28 St. Denis street.
Giard, Jos., bootmaker, 167 St. Lawrence street.
GIBB & Co., merchant tailors, 163 Notre Dame street.
GIBB, DR. G. D., house 48 Craig street.
GIBB & EASTON, notaries public, 39 Little St. James street.
Gibb, J. D., house 3 St. Antoine place.
Gibb, J. J., house 41 Little St. James street.
Gibb, Jas. C., house 48 Craig street.
Gibbon, Mrs., house Berthelet, near Bleury street.
Gibeau, Jos., carpenter, Brock, near St. Catherine street.
Gibeau, Mrs., house Juré, near Bleury street.
Gibeau, N., mason, Dumarais, near German street.
Gibeau, Narcisse, mason, St. Catherine, near St. Constant street.
Gibeau, Vital, builder, St. Constant, near St. Catherine street.
Gibeau, Damase, joiner, corner St. Catherine and Tolentin streets.

Gibson, John, (of Lovell & Gibson, printers,) house 5 St. Nicholas street.
Gibson, T. E, at Levine's, Ottawa hotel.
Gibson, John, dry goods, 160 Notre Dame street.
Gibson, Jas., grocer, 4 Elgin Place.
Gibson, James, at R. Weir's, 7 Great St. James st.
Gibson, Geo., school, 12 Montcalm street.
Gibson, Solomon, saddler, 26 St. Lawrence street.
Gibson, Mrs., midwife, 6 Woodyard street.
Gibson, T. A., teacher at High School, house Dorchester, near St. Constant street.
Gidney, Mrs., laundress, Lagauchetière, near Visitation street.
Gilbault, Francis, blacksmith, Mignonne, near St. Charles Barromée street.
Gilbault, B., bookbinder, off 69 St. Constant street.
Gilbault, N., stonecutter, Dumarais, near German st.
Gilbault, Mrs., laundress, 74 St. Dominique street.
Gilbault, A., mason, off 69 St. Constant street.
GILBERT, H. & J. M., 36 St. Ann's market, house Hochelaga (Cross).
Gilbert, E. E., clerk, house 209 St. Joseph street.
Gilbert, Wm., laborer, City Councillors street.
Gill, Jas., carpenter, in rear 58 St. Charles Barromée street.
Gillan, John, clerk, Panet, near St. Catherine street.
Gillan, Robert, upholsterer, 78 St. Constant street.
Gillard, Jas., joiner, 100 St. Joseph street.
Gillese, C., butcher, 14 Wolfe street.
Gillis, John, house west end of William street.
GILLIS, MRS., boarding-house, 47 St. Urbain street.
GILLESPIE, MOFFAIT & Co., general merchants, 134 St. Paul street.
GILLESPIE, JAMES, tinsmith, 2 St. Charles Barromée street.
Gillespie, Peter, dry goods, 141 Notre Dame street, house 56 St. Urbain street.
GILMOUR & Co., general merchants, 9 St. Sacrament st.
Gilmour, James, house corner Durocher and Sherbrooke streets.

Gilmour, Allan, house corner Durocher and Sherbrooke streets.
Gilmour, John, painter, Anderson, near Bleury street.
Gilmore, Mrs., laundress, 150 Craig street.
Gilmore, R., laborer, 42 Bonaventure street.
Gilroy, Susan, grocer, 71 Mountain street.
Gingras, Mrs., house 117 St. Chas. Barromée street.
Gintler, Paul, cooper, lane off Visitation street.
Girard, Mrs. J. B., house 30 St. Maurice street.
Girard, Mrs. Louis, house 32 Amherst street.
Girard, J., mason, Partenais, near St. Mary street.
Girard, Joseph, butcher, Partenais, near St. Mary st.
Giroud, L., cookshop, St. Victoire street.
Giroux, J. R., boarding house, corner St. Gabriel and St. Paul streets.
Giroux, Isaac, trader, Tolentin, near St. Catherine st.
Giroux, Jno., painter, Gabriel, near Dalhousie street.
Giroux, Joseph, tinsmith, 176 St. Joseph street.
Giroux, Joseph, tinsmith, 125 Commissioners street.
Giroux, Joseph, mason, 9 Visitation street.
Giroux, Jno., trader, corner Visitation and Mignonne streets.
Giroux, Theodore, shoemaker, St. Catherine, near St. Charles Barromée street.
Girdwood, Rev. John, (Baptist,) 22 St. Monique street.
Glackmeyer, Chas., house, 34 St. Louis street.
Glackmeyer, Frederick, clerk, 15 St. Maurice street.
Glackmeyer, Edwd., clerk, 31 Notre Dame street.
Glascot, Chas., laborer, off 96 Bonaventure street.
Glascot, James, laborer, William, near McCord street.
Glascot, Mrs., house 231 St. Joseph street.
Glass, John, general broker, 31 St. François Xavier street, house 14 Bellevue terrace.
Glass, Miss, teacher, Perrault's buildings, off Craig st.
Glassford, J. A., forwarder, Common street, Canal Wharf.
Glassford, Henry A., house College street, near Dupré lane.
Glassford, J., house corner College st. and Dupré lane.
Gleeson, James, tailor, 13 St. Maurice street.

Glen, C., plumber, 7 St. Peter street, house Hanover street, Beaver hall.
Glen, D., painter, Amherst, near Lagauchetière street.
Glen, David, plumber, Dorchester, near Bleury st.
GLENNON, JOHN, wholesale china and glass, 148 St. Paul street.
GLENNON, WM., boot and shoemaker, Edward lane, off Bonaventure street.
Glennon, Patrick, boot and shoemaker, off 10 Inspector street.
Globensky, Mrs., milliner, &c., 29 St. Urbain street.
Globensky, Mrs. N., trader, 26 Adolphus street.
Globensky, L., house 29 St. Urbain street.
Globensky, Janvier, chandler, Amherst, near Lagauchetière street.
Gnaedinger, L., furrier and grocer, corner St. Constant and Dumarais streets.
Godaire, Isidore, house Baré street.
Godaire, Miss, school, 47 Bonaventure street.
Godaire, Mrs., laundress, 5 St. Ignace street.
Godaire, Alex., shoemaker, St. Catherine, near Bleury street.
Godaire, Pierre, laborer, 25 Tolentin street.
Goddard, N., house, 1 St. Lewis street.
Goddard, Ls., carter, 72 Amherst street.
Godette, Moses, shoemaker, St. Catherine, near St. Denis street.
Godfrey, R., M. D., druggist, 26 St. Mary street.
Godfrey, Wm., house head of St. Dominique street.
Godière, E., carter, head of Brock street.
Godin, F. B., advocate, 20 St. Vincent street.
Godin, Xavier, laborer, 14 Wolfe street.
Godin, J., laborer, off 12 Chabellois street.
Godin, J., bailiff, Lagauchetière, near Wolfe street.
Godreau, Frs., saddler, 177 St. Joseph street.
Godrie, O., tailor, 69 St. Constant street.
Godrie, D., mason, Mignonne, near St. Dominique street.
Goedike, Fred., clerk, 68 St. Hubert street.
Goodenough, R. A., house Seigneur, near St. Antoine st.

GOODWILLIE, ROBERT, carpenter and builder, 32 St. George street, house Anderson street.
Goodwin, Pat., police, Kempt, near William street.
Goodwin, James, laborer, Kempt, near William street.
Goodyear, Wm., clerk, 33 Chenneville street.
Gooly, Thos., laborer, Prince, near Gabriel street.
GORDON, J. & T., general merchants, corner Commissioners and Port streets.
Gordon, James, & Co., general merchants, 160 St. Paul street, house 13 Bellevue terrace.
Gordon, Mrs., boarding-house, 2 Près-de-Ville place.
Gordon, Mrs. M. M., house 14 St. Antoine street.
Gordon, Thomas, house Victoria terrace, Sherbrooke street.
Gordon, Mrs., tavern, corner Tolentin and Water sts.
Gordon, John, smith, house William, near Colborne st.
Gordon, Joseph, soapboiler, head of St. Urbain street.
Gordon, David, smith, Margaret street.
Gordon, Capt., R. E., Devonshire place, Sherbrooke st.
Gordon, James, laborer, Brock, near Dorchester street.
Gore, Major General, house Richmond square.
Gore, Lieut. James, house Guy, off St. Antoine street.
Gorman, Wm., plasterer, William, near Colborne st.
Gorman, Pat., laborer, Kempt, near William street.
Gorman, James, laborer, Catherine, near Gabriel st.
Gorman, Stephen, trader, off 28 Inspector street.
Gormley, Frs., gardener, 192 St. Joseph street.
Gorrie, Edward, pedler, Montcalm, near Dorchester st.
Gorrie, Daniel, house 21 St. Mary street.
Gosselin, G. N., newspaper agent and collector, &c., 27 Craig street.
Gosselin, Mrs., boarding house, 3 St. Gabriel street.
Gosselin, P., grocer, head of Sanguinet street.
Gosselin, Félix, gunsmith, 46 Bleury street.
Gosselin, Pierre, cookshop, 37 St. Paul street.
Gosselin, Miss, shirt and funeral clothes maker, corner Dorchester and St. Philip streets.
Gosselin, O., ship carpenter, 243 St. Joseph street.
Goubert, Mrs., dressmaker, 73 Sanguinet street.
Goudie, James, miller, 105 Mountain street.

Goudie, Mrs. D., house Dalhousie, near Wellington st.
Gouge, Joseph, painter, 89 St. Dominique street.
Gouge, Baptiste, painter, corner Sanguinet and Mignonne streets.
Gough, Thomas, trader, 42 Sanguinet street.
Gough, A., collector of Lachine Canal, house George, near Wellington street.
Goujon, Louis, house 27 St. Ignace street.
Goujon, X., joiner, St. Felix, near St. Joseph street.
Goujon, Antoine, trader, St. Amable lane.
Goujon, A., house 8 Mountain street.
GOULD, IRA, City flour mills, off the Canal wharf, house 197 St. Joseph street.
Gouldthorp, Joseph, moulder, George, near Wellington street.
Goulet, F., carpenter, Durham, near St. Catherine st.
Goulet, Joseph, laborer, head of Sanguinet street.
Goulin, Pierre, grocer, Visitation, near Rose street.
Gouvreau, Pierre, sawyer, St. Antoine bridge.
Gouvreau, Joseph, senr., joiner, Devienne street.
Gouvreau, Pierre, laborer, Gabriel, near Dalhousie st.
Gouvreau, Baptiste, joiner, St. Catherine, near St. Philip street.
Gouvreau, Olivier, laborer, lane off St. Philip street.
Gouvreau, Félix, bailiff, 6 St. Thérèse street.
Gow, John, messenger, 62 St. Elizabeth street.
Goyet, Mrs., house Amherst, near St. Mary street.
Goyet, André, mason, 25 Panet street.
Goyet, ——, tavern, Jacques Cartier square.
Goyet, Charles, carter, Partenais, near St. Mary street.
Goyet, B., carter, head of Visitation street.
Goyet, Louis, trader, Dorchester, near Brock street.
Goyet, Antoine, butcher, 45 Montcalm street.
Goyet, Mrs., Partenais, near St. Mary street.
Goyet, J. B., carpenter, 70 Panet street.
Goyet, Henry, mason, 27 Panet street.
Goyet, Antoine, mason, 49 Visitation street.
Goyet, T., carriage maker, 108 St. Mary street.
Goyet, Félix, carver, 15 St. Philip street.
Goyet, J. M., cooper, 12 Panet street.

Grace, John, bootmaker, 31 St. Charles Barromée st.
Grace, John, smith, 50 Great St. James street.
Grafton, E., school, 43 St. Dominique street.
Grafton, William, school, 43 St. Joseph street.
Grady, James, painter, Lagauchetière, near St. George street.
Grady, John, laborer, Nazareth, near Wellington st.
Graham, R., stationery and blank book manufactory, 186 St. Paul street.
Graham, J., turnkey at Gaol, St. Mary street, near the Gaol.
Graham, George, tavern, 11 St. Paul street.
Graham, James, grocer, St. Antoine bridge.
Graham, Mrs. Wm., boot and shoestore, 105 Notre Dame street.
Graham, James, engineer, 16 Voltigeurs street.
Graham, Mrs., house Dorchester, near Mountain street.
Graham, Mrs., milliner, 5½ St. Antoine street.
Graham, Mark, junr., cabinetmaker, College, near St. Henry street.
Graham, William, laborer, Rousseau street.
Graham, Mrs. A., dry goods, corner Margaret and St. Antoine streets.
Graham, Joseph, gardener, 66 Bonaventure street.
Graham, Joseph, laborer, Aylmer, near St. Catherine street.
Graham, George, carter, 81 St. Constant street.
Graham, Mrs. Ann, house lane off Campeau street.
Graham, Mrs., seamstress, Dalhousie, near William st.
Grandbois, J. A., grocer, corner Mignonne and Sanguinet streets.
Grant, John, Grant's hotel, St. Henry, near St. Maurice street.
Grant, Archibald, painter, 31 Chenneville street.
Grant, Mrs., laundress, 98 St. Constant street.
Grant, Alexander G., teacher, house 18 St. Philip st.
Grant, John, bootmaker, 10 St. Paul street.
Grant, C., bootmaker, house off St. Urbain street.
Grant, John, foundryman, Dorchester street, near Colborne avenue.

Grant, Mrs. D., seamstress, Nazareth, near Gabriel st.
Grantham, James, tobacconist, 99 Amherst street.
Grasset, Wm. F., house Dorchester, near St. Denis st.
Graton, M., shoemaker, head of St. Dominique street.
GRAVEL, M., carriagemaker, 74 St. Antoine street.
Gravelle, Pierre, shoemaker, Emerald, near St. Denis st.
Gravelle, Louis, carter, Brock, near Lagauchetière st.
Gravelle, J., mason, 84 St. Hubert street.
Gravelle, H., shoemaker, St. Catherine, near Wolfe st.
Gravelle, P., lumber merchant, off St. Denis, near St. Catherine street.
Gravelle, Charles, clerk, Lagauchetière, near Bleury st.
Gravelle, P., joiner, lane off Panet street.
Gravelle, John, joiner, Lagauchetière, near Bleury st.
Gravelle, Joseph, carpenter, Brock, near St. Catherine street.
Graves, John. trader, lane off Campeau street.
Graves, Wm., laborer, 44 Amherst street.
Gray, W., barrack master, 5 Hanover terrace, Bleury street.
Gray, Wm., storeman, 45 Voltigeurs street.
Gray, Wm., storeman, Woodyard, near St. Mary st.
Gray, Geo., smith, Nazareth, near Gabriel street.
Gray, Mrs., laundress, Eleanor, near Gabriel street.
Gray, George, cabinetmaker, 33 St. Maurice street.
Gray, James, blacksmith, Nazareth, near William st.
Greaves & Sons, office Commercial buildings, St. Paul street.
Green, George, Magdalen Asylum, Campeau street.
Green, Joseph, house 17 Bonaventure street.
Green, Thos., tailor, 10 St. Dominique street.
Green, Robt., baker, Amherst, near Dorchester street.
GREENE & SONS, wholesale hatters and furriers, 228 and 229 St. Paul street.
Greenfield, Mrs., milliner, 11 Amherst street.
GREENSHIELDS (SAMUEL), SON & CO., wholesale dry goods, 149 St. Paul street.
Greenshields, Samuel, house 149 St. Paul street.
Greenshields, John, house 2 Callender place, Mountain street.

Greenshields, J. B., house 132 St. Paul street.
Greer, R., Commissariat messenger, house 6 Brock st.
Greer, Samuel, sawyer, Edward lane, near Bonaventure street.
Greer, Alexander, farmer, 38 St. George street.
Gregory, Dr. S., house 18 St. Joseph street.
Gregory, C., oilmaker, 47 St. Maurice street.
Greig, Jno., ordnance dept., 21 Sherbrooke street.
Greig, Wm., baker, lane off Margaret street.
Greig, John, paints, oils and glass, 97 St. Paul street.
Greig, Wm., house Durham, near Dorchester street.
Grenier, Dr. L. T., house 70 St. Denis street.
Grenier, Olivier, pedler, Wolfe, near St. Catherine st.
Grenier, Jerome, tallow-chandler, 5 Water street.
Grenier, G., boarding-house, 126 St. Paul street.
Grenier, Jerome, house 4 Viger place.
Grenier, L. J. O., cabinetmaker, off 65 Visitation st.
Grenier, Joseph, woodyard, house 4 Viger place.
Grenier, C., tailor, 72 St. Lawrence street.
Grenier, J. G., dry goods, 84 St. Paul street.
Grenier, Jacques, dry goods, 90 St. Paul street, and 140 Notre Dame street.
Grenier, P., carpenter, head of German street.
Grenier, Louis, shoemaker, lane off Mountain street.
Griffin, Frederick, advocate, 6 St. Gabriel street.
Griffin, J. C., notary public, 26 Little St. James st.
Griffin, Gilbert E., house 44 St. Denis street.
Griffin, Mrs., school, 70 St. Antoine street.
Griffin, Mrs., seamstress, Prince, near Wellington st.
Grifford, Pierre, printer, 26 Vallée street.
Grisdale, Benjamin, laborer, Busby lane, off Craig st.
Groleau, Pierre, carpenter, 3 Barclay street.
Groleau, F., sawyer, Hochelaga (Cross).
Grothé, T., jeweller, Mignonne, near St. Elizabeth st.
Grothé, Z., jeweller, St. Catherine, near St. Dominique street.
Groux, Barthélemi, laborer, off 123 St. Joseph street.
Groux, L. T., advocate, 11 St. Vincent street.
Groux, S., carpenter, lane off Dufresne street.
Groux, H., carter, Brock, near Lagauchetière street.

Grove, John, confectioner, 30 Bonaventure street.
G roves, Geo., carter, 136 St. Joseph street.
Groves, T. W. I., sawmaker and repairer, St. Antoine bridge.
Guaita, Carlo, portrait painter, 18 Inspector street.
Guenette, Pierre, carter, Chatell, near Panet street.
Grundy, Thos., joiner, Dorchester, near St. Philip st.
Guerin, Mrs., dry goods, 34 St. Mary street.
Guerin, M., boots and shoes, 88 Notre Dame street.
Guerin, J., jun., mason, Visitation, near St. Catherine street.
Guerin, Joseph, sen., mason, Brock, near Visitation st.
Guerin, Louis, bailiff, 68 St. Lewis street.
Guerin, Toussaint, trader, 68 Visitation street.
Gugy, Col. A., M.P.P., advocate, Little St. James st., house 131 Bleury street.
Gugy, Miss, house St. Catherine, near St. Denis st.
Guibord, Paul, grocer, 42 St. Dominique street.
Guibord, F., joiner, St. Christopher, near St. Catherine street.
Guibord, Vital, contractor, St. Constant, near Dorchester street.
Guibord, Thomas, house Dumarais lane.
Guibord, Louis, house 62 Montcalm street.
Guibord, Joseph, joiner, Brock, near Mignonne st.
Guibord, Seraphin, laborer, St. Catherine, near Brock street.
Guidi, John, looking-glass framer, 1 St. John street.
Guigan, Mrs., store, Ann, near Wellington street.
Guilbeault, J., joiner, head of Brock street.
Guilbeault, Jos., carter, Panet, near St. Catherine st.
Guilbeault, Joseph, sawyer, 22 Voltigeurs street.
Guilbeault, J. E., botanic garden, Coté, near Vitré st.
Guilmette, Pierre, joiner, 46 St. Dominique street.
Guimond, Mrs. L., house head of St. Dominique st.
Guimond, M., trader, 28 St. Ignace street.
Guinette, J. B., carter, 25 St. Philip street.
Guinette, F., smith, Dorchester, near St. Constant st.
Gundlack, Mrs., house 63 St. Lawrence street.
Gundlack, Alexander, house 63 St. Lawrence street.

Gunn, William, provision inspector and cooper, Queen street, house 27 Alexander street.
Gunn, James, mason, lane off Monique, near St. Antoine street.
Gunn, James, joiner, 168 St. Mary street.
Gunn, Mrs., house corner Lagauchetière and Bleury street.
Gunning, Alexander, house 21 Molson place.
Gunning, Wm., plasterer, 29 Adolphus street.
Gurd, Jos., chandler, Colborne avenue.
Gurry, Michael, baker, 66 St. Maurice street.
Guthrie, Mrs., teacher, Lagauchetière, near St. George street.
GUY, E., notary public, 2 St. François Xavier street, house Lower Lachine.
Guy, Hon. Judge, office at the Court House, house Dorchester street west.
Guy, A., mason, 26 Visitation street.
Guy, Louis, house Berry lane, off St. Louis street.
Guy, Mrs., house 206 St. Joseph street.
Guy, M., carpenter, head of German street.
Guy, Joseph, notary, 45 Campeau street.
Gzowski, C. S., house Côte St. Antoine.
HABERLY, John, tavern, corner Amherst and Lagauchetière streets.
Hackwell, Wm., plasterer, Kempt street, near Gas Works.
Hacker, Paul, shoemaker, 9 St. Charles Barromée st.
Hadden, Jno., laborer, Wellington, near Ann street.
Hadden, Wm., engineer, 9 Montcalm street.
Hadzor, J., whipmaker, Vitré, near St. Dominique st.
Hagan, John, waterman, German, near Dumarais st.
Hagan, Edward, laborer, 24 Chabellois street.
Hagan, Lot, tailor, 25 Chenneville street.
Hagan, Mrs., store, 39 St. Mary street.
Hagan, Wm., cutler, 30 St. Lawrence street.
HAGAR, G., hardware and stoves, wholesale and retail, 103 St. Paul street, house Wellington, near King street.
Hagar, Mrs. Thomas, house 10 Coté street.

Hagar, Charles, house 10 Coté street.
Hagar, Mrs. W. F., house 46 Craig street.
Halcroft, Miss, dressmaker, head of St. Dominique st.
Haldanby, E., butcher, off 168 St. Joseph street.
HALDANE, J., boot and shoestore, 18 M'Gill street.
Haldimand & Brothers, wholesale and retail hardware, 85 St. Paul street, house 117 St. Lawrence st.
Haldimand, D., 161 St. Lawrence street.
HALL, WILLIAM, gunsmith and sportsman's warehouse, 51 Notre Dame street.
HALL, GEORGE, Ottawa hotel, west end of Great St. James street.
Hall, J. N., hardware, 105 St. Paul street, house 23 Great St. James street.
Hall, Mrs., milliner and dressmaker, 23 Great St. James street.
Hall, William, collector of customs, house corner St. Catherine street and Victoria road.
Hall, David, laborer, Wellington, near Prince street.
Hall, Archibald, M. D., 4 St. François Xavier street.
Hall, Mrs. Jacob, house 3 Alexander street.
Hall, Benjamin, house Piedmont, foot of the Mountain.
Hall, Mrs. N., house Dalhousie, near Wellington st.
Hall, James, oilmaker, William, near Murray street.
Hall, Elisha, wood merchant, 70 Bleury street.
Hall, Mrs., laundress, 44 St. George street
Hall, Robert, storeman, 45 Bonaventure street.
Hall, John, shoemaker, 15 St. Mary street.
Hall, Mrs., seamstress, Dalhousie, near William street.
Hall, William, grocer, 20 Bleury street.
Hall, Adam, laborer, Lagauchetière, near St. Ignace street.
Hallinan, John, bootmaker, 27 St. Charles Barromée street.
Hallowell, Mrs., house 47 St. Antoine street.
Hallowell, Robert, general merchant, 3 St. Helen st.
Hallowell, John, watchmaker, 17 St. Maurice street.
Halpin, Mrs., house George, near William street.
Hamel, Théophile, artist, Notre Dame street, next to Donegana's hotel.

Hamel, P., laborer, 108 St. Constant street, in rear.
Hamel, Arthur, butcher, 49 Mountain street.
Hamelin, J. C., grocer, 105 St. Lawrence street.
Hamelin, F., pilot, corner St. Catherine and Sanguinet streets.
Hamelin, Chas., pilot, Port, near Foundling street.
Hamilton & Co., dry goods, 16 M'Gill street.
Hamilton, Mrs., milliner, &c., 16 M'Gill street.
Hamilton, Mrs., boarding house, 118 Craig street.
Hamilton, R. H., comptroller customs, house 10 Notre Dame street.
Hamilton, Jas., printer, Charlotte, off St. Constant st.
Hamilton, J., shoemaker, 21 Campeau street.
Hamilton, Mrs. G., house Dorchester street, west.
Hamilton, Ezekiel, grocer, 239 St. Joseph street.
Hamilton, Archibald, laborer, William, near Colborne street.
Hammond, Robert, marblecutter, head of St. Urbain street.
Hammond, Thomas, house Brunswick street.
Hampson, Robert, clerk, Lagauchetière, near St. Denis street.
Hampton, John, tailor, 18 St. Geneviève street.
Hancock, Robert, house Tolentin, near Water street.
Hancock, Mrs., store, 8 Inspector street.
Handratty, Peter, shoemaker, George, near Wellington street.
Hangrove, P., laborer, 77 St. Dominique street.
Hanley, Thomas, tavern and provisions, corner Common and Prince streets.
Hanley, E., trader, 73 St. Paul street, house Sanguinet, near Vitré street.
Hanley, John, storeman, 91 St. Constant street.
Hanley, John, tavern, 86 Foundling street.
Hanlon, Mrs., staymaker, St. Hubert, near St. Catherine street.
Hannah, Wm., house Lagauchetière, near Campeau st.
Hannah, Mrs., house 72 St. Antoine street.
Hannah, Mrs., laundress, off 96 Bonaventure street.
Hannah, Thomas, tailor, 34 St. Urbain street.

Hanrahan, Thomas, laborer, Lagauchetière, near Hermine street.
Harbour Master's Office, 71 Commissioners street.
Hardford, John, laborer, Nazareth, near Gabriel street.
Hardie, William, painter, house head of Mountain st.
HARDING, J., boots and shoes, 111 Notre Dame street.
Harding, Frs., laborer, off 65 Visitation street.
Harding, G., grocer, St. Catherine, near St. Hubert st.
Hardisty, H. E., blacking and ink factory, corner St. Antoine and Bonaventure streets.
Hare, Wm., tavern, 20 St. Joseph street.
Hargrave, Samuel, painter, 161 Craig street.
Harkin, Henry, dry goods 118 Notre Dame street.
Harkin, L. J., auctioneer, 168 St. Paul street.
Harman, George, laborer, 37 St. Constant street.
Harman, Mrs., laundress, Sophia lane, off Craig street.
Harley, D., flour inspector, Queen, near William street.
Harney, Patrick, school, Dalhousie, near Common st.
Harnois, Ant., carter, German, near Mignonne street.
Harold, John, boots and shoes, 58 St. Mary street.
Harold, William, bootmaker, Point-à-Callière.
Harrington, Wm., house Piedmont, Côte-à-Baron.
Harrington, T. D., house Richmond square, head of St. Antoine street.
Harrington, Richard, shoemaker, 58 Bleury street.
Harris, Charles E., school, Recollet street, house Aylmer street.
Harris, Joseph, carter, Colborne avenue.
Harris, James, carter, St. Helen, near St. Mary street.
Harris, Frederick, bank clerk, west end of St. Antoine street.
HARRISON J. W., printer, 3 M'Gill street.
Harrison, Michael, laborer, lane off Campeau street.
Harrison, George, carter, 261 St. Joseph street.
Harrison, Wm., laborer, Lagauchetière, near St. Catherine street.
Harrison, Joseph, joiner, 39 St. Joseph street.
HART, ALEXANDER, advocate, 27 Little St. James st.
HART, ADOLPHUS M., advocate, 12 St. Vincent street. house 3 Beaver Hall terrace.

Hart, B., general merchant, corner Recollet and St. Helen streets.
Hart, B., house Durocher street, foot of the Mountain.
Hart, George, carpenter, Dalhousie, near Common st.
Hart, Simon, jeweller, 63 Sanguinet street.
Hart, Nicholas, store, 78 St. Mary street.
Hart, Mrs., house 68 St. George street.
Hart, Martin, fruiterer, 75 St. Mary street.
Hart, Alexander, house 50 Sanguinet street.
Hartney, Henry, Legislative Assembly, house 19 St. Edward street.
Harvey, Alfred C., advocate, 31 Little St. James st., house Alexander, near St. Germain street.
Harvey, Henry, joiner, Vitré, near Côté street.
Harvey, Edward, mason, Busby lane, off Craig street.
Harvey, James, flour store, Canal basin, house west end of Sherbrooke street.
Harvey, Thomas, mason, head of Visitation street.
Harvey, John, fruit store, 18 St. Mary street.
Harwood, Robert, house 5 Tecumseth terrace, Bleury street.
Hatch, James, laborer, Gabriel, near Murray street.
Hatch, John, house Berry lane, off St. Lewis street.
Hatfield, George, laborer, 9 St. Bernard street.
Hathers, Wm., laborer, William, near Colborne street.
Hausselman, E., clerk, house 57 Campeau street.
Hautson, Mrs. J., St. Mary street, near Colborne avenue.
Haven, Robert, collector, 26 St. Joseph street.
Haven, Mrs., house off Bonaventure street, west.
Hawkins & Slack, boots and shoes, 114½ Notre Dame street.
Hawkins, Thomas, boots and shose, 99 St. Paul and 112½ Notre Dame street.
Hawkins, Wm., laborer, Drake's court, College street.
Hawley, Joseph A., advocate, 89 St. Paul street, house 34 St. Denis street.
Hay, Col., 19th regiment, 5 Cornwall terrace.
Hay, Mrs. John, boarding house, St. Henry, near College street.

Hayden, James, laborer, Wellington, near Ann street.
Hayes, Bryan, grocer, corner of Campeau and Rousseau streets.
Hayes, Andrew, hats and furs, 141 Notre Dame street, house Chenneville street.
Hayes, B., grocer, 21 and 28 St. Mary street.
Hayes, P., tavern, St. Claude street.
HAYS, M. J., 28 Notre Dame street, house Metcalfe terrace, Côte St. Antoine.
Hayward, T. S., house 24 M'Gill street.
Hayley, James, cabinetmaker, Devienne street.
Hazlett, Alexander, laborer, 219 St. Joseph street.
HEALTH, CENTRAL BOARD OF, (Dr. A. H. David, Secretary,) 27½ Little St. James street.
Healy, Thos., laborer, 33 Mountain street.
Healy, Christopher, varnisher, German, near St. Catherine street.
HEARLE, WATERMAN & CO., commission merchants 36 Great St. James street.
HEARLE, JAMES, coppersmith and plumber, 36 Great St. James street.
Heather, Frs. W., carter, Rose, near Visitation street.
Heathrigg, John, house 79 Water street.
Hébert, N., laborer, head of St. Constant street.
Hector, Thomas, government clerk, Grant, near St. Mary street.
Hedge, William, house 12 St. Francis street.
Hedge, Samuel, house Latour street.
Hedrick, John, laborer, 79 Water street.
Hemond, Peter, shoemaker, 65 Visitation street.
Hemond, Janvier, painter, 63 Visitation street.
Hempey, John, plasterer, Edward lane, near Bonaventure street.
HENDERSON, BROTHER & CO., hats and furs, 93 Notre Dame street.
Henderson, Mrs., laundress, Lagauchetière, near St. George street.
Henderson, J., carpenter, corner St. Mary and Gain streets.
Henderson, Wm., baker, St. Mary street, near tollgate.

Henderson, J., carter, Dorchester, near Sanguinet st.
Henderson, Wm., pipemaker, Colborne avenue.
Henderson, D., printer, 36 St. George street.
Henderson, Wm., shoemaker, Murray, near Gabriel st.
Hendry, Robert, silversmith, Lagauchetière, near St. Dominique street.
Heney, Patrick, laborer, Bonaventure, near Mountain street.
Hennessy, John, carter, William, near Murray street.
Hennessy, James, shoemaker, Gabriel, near Prince st.
Hennessy, Mrs., laundress, head of German street.
Hennessy, Michael, laborer, 118 St. Joseph street.
Henry, Miss, milliner, Lagauchetière, near St. Ignace street.
Henry, Peter, bricklayer, Colborne, near William st.
Henry, Andrew, joiner, Bronsdon's lane, off Dorchester street.
Hentain, Wm., shoemaker, Victoria road, near St. Catherine street.
Herbert, J. W., & Co., music store, 113 Notre Dame street.
Heritage, Wm., sculptor, head of Alexander st.
Heron, George, butcher, 48 Montcalm street.
Heron, Wm., laborer, 67 Amherst street.
Heron, Cornelius, laborer, off 20 Mountain street.
Herst, John, joiner, 69 Campeau street.
Hester, John, grocer and registry office, 6 Bleury street.
Heughen, Mrs. J., boarding-house, 14 St. Jean Baptiste street.
Heward, Augustus, general broker, 35 St. François Xavier street, house Durocher street.
Heward, Francis H., house 60 Sherbrooke street.
Heward, George, laborer, off Erie street.
Hewitt, Robert, smith, George, near Wellington street.
Hewston, James, laborer, George, near William street.
Heycock, C. H., hatter, 76 St. Urbain street.
Heyneman, P. F., boot and shoemaker, entrance of St. Antoine street.
Hianveu, A., bookbinder, 43 St. Elizabeth street.

Hibbard, A., & Co., commission hardware, &c., 24 St. Jean Baptiste street.
Hibbard, Ashley, house 69 St. Urbain street.
Hick, Ben., bricklayer, Bisson street.
Hick, R., grocer, 55 St. Lawrence street.
Hick, Mrs., house 36 St. Margaret street.
Hickey, Laurence, smith, Queen, near Gabriel street.
Higgins, P., mason, Dorchester, near St. Urbain st.
Higgins, Moore A., clerk Crown-law department, Attorney General West, Government House.
Higgins, J., bookkeeper, 29 St. Lewis street.
Higgins, Martin, trader, 62 St. Lawrence street.
Higgins, Patrick, mason, head of St. Lawrence street.
Higgins, Thos., carter, 18 Montcalm street.
Higgins, Patrick, laborer, 19 St. Mary street.
Higgins, Michael, laborer, Water, near Grant street.
High School of Montreal, Belmont street.
Highland, David, storeman, Crook's mills, Ann street.
Highland, Michael, laborer, 122 Bleury street.
Highland, Jno., mason, George, near Gabriel street.
Hill, C. G., wholesale dry goods, 189 St. Paul street, house 127 Bleury street.
Hill, C., teacher of fencing, 16 St. Jean Baptiste st.
Hill, C. F., & Co., auctioneers, &c., 27 Great St. James street.
Hill, Benjamin, paper-hanger and map-mounter, 8 & 12 St. Lawrence street.
Hill, Mrs., dancing-school, 16 St. Jean Baptiste street.
Hill, Wm., smith, 42 St. Charles Barromée street.
Hill, Thomas, laborer, Dorchester, near Bleury street.
Hill, John, laborer, Prince, near Wellington street.
Hill, Garrett, grocer, 159 Craig street.
Hill, James, laborer, 13 Margaret street.
Hill, Wm., smith, Roy lane, off Bonaventure street.
Hillan, Michael, laborer, Durham street.
Hillis, John, store, George, near Wellington street.
Hillock, Miss, dressmaker, 122 Notre Dame street.
Hillock, George, salesman, Dorchester, near Bleury street.
Hills, Geo., smith, College, near Dupré lane.

HILTON, J. & W., cabinetmakers and upholsterers, 17 Great St. James street.
Hilton, J., house 9 Alexander street.
Himsworth, Frederick, corner Lagauchetière and Alexander streets.
Himsworth, William A., house Belmont street.
HINCHLIFFE, JOSEPH, dry goods, 203 Notre Dame st.
Hinley, George, bootmaker, 17 St. Charles Barromée street.
Hincks, Hon. F., Inspector General, house Beaver Hall terrace.
Hinton, Joseph, shoemaker, 39 St. Ignace street.
Hinton, Wm., shoemaker, Victoria road.
Hinton, Isaac, shoemaker, Victoria road.
Hird, Edward, musician, Lagauchetière, near Alexander street.
Hirdle, Chas., laborer, Aylmer street.
Hitchcock, D. W., house 38 St. Lewis street.
Hitchcock, Jos., laborer, Nazareth, near Gabriel street.
Hodge, John, grocer, 83 Craig street.
Hodges, W. K., bailiff, Dorchester, near Sanguinet st.
Hodgson, Wm., house 15 St. Geneviève street.
Hodgson, John, house Queen square.
HODGKINSON, LEVI, furniture warehouse, 23 St. Lawrence street.
Hogan, D., shoemaker, Juré, near Bleury street.
Hogan, James, crimper, 64 Bonaventure street.
Hogan, Patrick, stevedore, Port street.
Hogan, Michael, lamplighter, Prince, near Gabriel st.
Hogan, John, smith, 23 Wolfe street.
Hogarth, Mrs. John, house 90 St. Mary street.
Hogg, Peter, carpenter, lane off Mountain street.
Hogg, Mrs. G., 47 Montcalm street.
Hogg, B., waterman, Brock, near Mignonne street.
Hogg, Moses, baker, Durham street.
Hogg, R., carter, Mignonne, near Brock street.
HOGGARD, JOHN, in rear of Trinity Church, St. Paul street.
HOLLAND, G. A., fancy goods, 155 Notre Dame street.
HOLLAND, A. T., grocer, 157 Notre Dame street.

HOLLAND & MATHEWSON, wholesale and retail fancy goods, 26 M'Gill street.
Holland, E., fancy store, 122 Notre Dame street.
Holland, John, house Radegonde, near Latour street.
Holland, John, laborer, 5 St. Dominique street.
Holland, Richard, house 122 Notre Dame street.
Holland, P., commission merchant, 100 Foundling st., house 1 Hanover terrace, Bleury street.
Holliday, James, cooper, corner King and Common sts., house Dalhousie, near Wellington street.
Holliday, Charles, barber, Dalhousie, near Common st.
Holliday, Moses, carter, Kempt, near Gabriel street.
Holloway, S., tavern, 17 St. Mary street.
HOLMES, JAMES, registrar of Trinity House, 71 Commissioners street, house Victoria cottage, Victoria road.
HOLMES, YOUNG & KNAPP, general merchants, corner William and Grey Nun streets.
HOLMES, W. J., tin and coppersmith, 67 St. Paul, and 1 St. Mary street.
Holmes, Col., 23rd Regt., house 18 Notre Dame st.
Holmes, A. F., M. D., 24 Great St. James street.
Holmes, Benjamin, M.P.P., house Beaver Hall place.
Holmes, W. E., advocate, 23 Little St. James street, house Sherbrooke, near Bleury street.
Holmes, J., storeman, Queen, near Common street.
Holmes, M., plasterer, head of Fullum street.
Holmes, Samuel, house 19 Campeau street.
Holt, Edmund, house College st., near Dupré lane.
Holton, Luther H., house 21 St. Monique street.
Homier, J. B., house corner Dorchester and St. Constant streets.
Homier, Edward, contractor, German, near Mignonne street.
Honey, John, advocate, house Phillips' square, Beaver Hall.
Hood (J.) & Thorn (Wm.) cabinetware, 9 St. François Xavier street, house 26 Bleury street.
Hood, Thos., pianoforte maker, 74 St. Hubert street.
Hood, M., trader, Lagauchetière, near St. Denis street.

Hood, P., boarding-house, 6 Campeau street.
Hood, David, engineer, Prince, near Wellington street.
Hood, William, engineer, Colborne avenue.
Hood, William, engineer, Prince, near Common street.
HOOKER, HOLTON & Co., forwarders, Canal Wharf.
Hooker, Thos., & Co., herbalists & druggists, 8 Notre Dame street.
Hoolan, Mrs., laundress, Catherine, near Gabriel street.
Hopkins, Robert, house St. Catherine, near Bleury street.
Hopper, W. H., house Durocher street.
Hopton, Lieut., 23rd Regt., corner Lagauchetière and St. Hubert streets.
Horne, George, house 6 St. Peter street.
Horne, Henry, bookbinder, 18 Bonaventure street.
Horne, Mrs. C., house 18 Bonaventure street.
Horne, Gilbert, grocer, 95 St. Lawrence street.
Hornick, George, cabinetmaker, 24 St. Charles Barromée street.
Hornick, Mrs., milliner, 24 St. Charles Barromée st.
Houghton & May, wholesale dry goods, 224 St. Paul street.
Houghton, Chas., house Alymer street.
Houghton, Thomas, carpenter, College, near St. Henry street.
Houghton, ——, house corner Berthelet and City Councillors streets.
Houlé, J. B., notary public, 47 St. Joseph street.
Houlé, Bte., butcher, Baré, near Mountain street.
Houlé, Michel, carter, 53 St. Maurice street.
Houlé, J., carpenter, 23 Mountain street.
Houlé, Baptiste, wheelwright, 141 St. Lawrence street.
Houlé, Joseph, house corner St. Constant and Mignonne streets.
Houlé, Mrs., house 114 St. Constant street.
Houston, Mrs., boarding-house, Dalhousie, near Wellington street.
Houston, Mrs. William, house Nazareth, near Wellington street.
Houston, Adam, joiner, 6 Gain street.

HOWARD & Co., dry goods, corner Notre Dame and St. Joseph streets.
Howard, Robert, house 5 Tecumseth terrace.
Howard, Doctor Henry, house 6 St. François Xavier street.
Howard, Thos., plasterer, Dufresne street.
Howden, Mrs. R., house corner Alexander and Lagauchetière streets.
Howe, H. A., house 2 St. Antoine place.
Howell, Edward, wines and groceries, 4 M'Gill street.
Howell, E. S., butcher, Victoria road.
Howley, James, cooper, Durham, near Dorchester st.
Howley, Michael, pedler, Lagauchetière, near Wolfe st.
Howlton, John, painter, 15 St. Geneviève street.
HOY, GEORGE, hairdresser, 164 Notre Dame and 7 M'Gill street.
Hoy, Stephen, carter, George, near Wellington street.
Hoyle, Miss L., house 7 Janvier street.
HUBERT, R. A. R., advocate, 8 St. Thérèse street.
Hubert, J. B., tinsmith, Acqueduct, near St. Joseph st.
Hubert, Cyril, house Visitation, near St. Catherine st.
Hubert, George, mason, 118 Sanguinet street.
Hubert, Frs., joiner, head of St. Dominique street.
Hubert, Louis, joiner, 32 Chabellois street.
Huddell, James, senr., 37 St. Antoine street.
Huddell, W. G., house corner Gabriel and Eleanor streets.
Huddell, Henry, letter-carrier, 37 St. Antoine street.
HUDON, E. & V., dry goods and groceries, 100 St. Paul street.
Hudon, George, carpenter, 38 St. George street.
Hudon, Paul, carpenter, Lagauchetière, near Amherst street.
Hudon, E., house Côte St. Antoine.
Hudon & Lesieur, dry goods, 106 St. Paul street.
Hudson, Thos., millwright, 23 Victoria road.
Hudson, Joseph, cabinetmaker, lane off Margaret st.
Hughes, Michael, grocer, 15 St. Mary street.
Hughes, Mrs., house 13 Victoria road.
Hull, Mrs., grocer, Lagauchetière, corner Campeau st.

Hull, Thos., baker, Dupré lane.
Humphreys, Evan, house 16 Ann street, Griffintown.
Humphrys, A. J., house 67 Craig street.
Humphrys, Mrs., dressmaker, 67 Craig street.
Huneau, Joseph, smith, 112 St. Joseph street.
Huneau, Joseph, house 172 St. Joseph street.
Hunt, T. S., Chemist to Geological Survey, 10 Little St. James street.
Hunter, Wm., miller, Dalhousie, near Common street.
Hunter, Mrs., strawbonnet maker, 36 St. Urbain st.
Hunter, John, bricklayer, Eleanor, near Gabriel street.
Hunter, David, grocer, house 50 Bleury street.
Hunter, Robert, house St. Catherine, near Alexander street.
Hunter, George, leather store, 121 Commissioners st.
Hunter, John, cooper, Murray, near Gabriel street.
Hunter, Allan, joiner, 29 St. George street.
Hupay, B., cab-builder, Brock, near Lagauchetière street.
Hupay, P., confectioner, Vitré, near St. Dominique st.
Hurley, Laurence, carpenter, 13 Inspector street.
Hurley, Wm., school, 35 Sanguinet street.
Hurley, Maurice, starch-factory, 21 St. Monique street.
Hurley, Wm., laborer, Gabriel, near George street.
Hurley, James, laborer, Gabriel, near Nazareth street.
Hurley, Denis, shoemaker, Hermine, near Juré street.
Hurrado, A., barber, Jacques Cartier square.
Hurst, Wm., laborer, Lagauchetière, near Panet street.
Hurteau, Mrs., house head of St. Urbain street.
Hurteau & Co., wood-dealers, corner Craig and German streets.
Hurteau, Léon, trader, 80 Visitation street.
Hurtibis, Gabriel, joiner, 97 Mountain street.
Hurtibis, ——, gardener, Bonaventure, near Mountain street.
Hurtibis, Joseph, carpenter, lane off 71 Mountain st.
Hurtibis, M., carpenter, 13 German street.
Hussey, Thomas, shoemaker, 21 St. George street.
Huston, Archibald, smith, 42 St. Charles Barromée street.

Huston, J., Legislative Assembly, corner St. Elizabeth and Dorchester, streets.

HUTCHINS, J. R., hardware and stoves, 74 St. Paul street, house 12 Alexander street.

Hutchins, Benjamin & Co., general merchants, 20 M'Gill street.

Hutchins, B., house 20 M'Gill street.

HUTCHISON & MORRISON, builders, &c., Craig, near St. Antoine street.

HUTCHISON, J., wines and groceries, 33 Notre Dame street.

Hutchison, John, grocer, 60 Bleury street.

Hutchison, Wm., builder, Belmont street, Beaver Hall.

Hutchinson, John, laborer, Kempt street.

HUTTON, JAMES, agent for Joseph Rodgers & Sons, cutlers to Her Majesty, Sheffield; Robert Sorby & Sons, edge tool, saw and steel manufacturers, Sheffield; Thomas Turner & Co., Suffolk works, Sheffield; J. Beardshaw & Son, saw and file manufacturers, Sheffield; J. Walters & Co., table knife manufacturers, Sheffield; George Deakin, comb maker, Sheffield; W. Hutton & Son, silversmiths, patent electro-platers, Sheffield; Stuart & Smith, Roscoe place, Sheffield; and for Stephenson, Blake & Co., letter founders, Sheffield; 10 St. Sacrament street, house Brunswick street, Beaver Hall.

Hyatt, Miss, teacher, Colborne, near Gabriel street.

HYMAN, S., furrier and cap-maker, 29 St. Antoine st.

IBBOTSON, HENRY J., advocate, St. Thérèse st, house Victoria road.

Ibbotson, H., sen., house Victoria road.

Ibbotson, Benjamin, bookbinder, 18 Molson place.

Ideal, Chas., laborer, Aylmer street.

IDLER, ERNEST, butcher, 16 Bonsecours market, house 70 Sanguinet street.

Ilsley, James, carpenter, 75 St. Dominique street.

Ingles, Henry, laborer, William, near Colborne street.

Ingles, Jas., laborer, Shaw, near St. Mary street.

Innes, J. A., flour store, Canal Wharf, house 7 Mountain terrace.

INNES, R. U., forwarder, 29 McGill street, and Common street, Canal wharf, house 7 Mountain terrace.
Innes, John A., house corner St. Henry and St. Maurice streets.
Innes, Richard, plasterer, 13 St. Dominique street.
INSPECTION STORE FOR POT AND PEARL ASHES, College, near M'Gill street.
Institut Canadien, 106½ St. Paul street.
Ireland, Thomas, engraver, 8 Great St. James street.
IRISH, HENRY, Pavilion hotel, 13 St. Joseph street.
Irvine, John, clerk, house Kent street, off Colborne avenue.
Irvine, John, accountant, Hospital street, house Latour street.
IRVING, JOHN, Irving's Hotel, St. Claude street.
Irwin, Mrs., saddlery, 19 M'Gill street.
Irwin, Rev. John, house Colborne avenue.
Irwin, David, house Lagauchetière, near St. Constant street.
Irwin, George H., clerk, Hermine, near Juré street.
Irwin, Wm., laborer, 18 St. Maurice street.
Irwin, Thomas, laborer, Shaw, near St. Mary street.
Irwin, Frs., laborer, Edward lane, off Bonaventure st.
Irwin, Mrs., seamstress, Catherine, near Gabriel street.
Isaacs, S., furrier, Lagauchetière, near St. George st.
ISAACSON, R. P., Dolly's chop-house, 9 Great St. James street.
ISAACSON, J. H., notary public, 20 St. François Xavier street, house St. Charles Barromée, near Mignonne street.
Isaacson, Richard, clerk, 2 Molson place.
Jackattell, Joseph, dyer, 132 St. Lawrence street.
Jackson, Doctor, staff surgeon, house 54 Acqueduct st.
Jackson, Henry, house 1 Cornwall terrace, St. Denis st.
Jackson, Thomas, boots and shoes, Wellington, near George street.
Jackson, Geo., bricklayer, German, near Mignonne street.
Jackson, William, tavern, Lagauchetière, near Campeau street.

Jackson, Thomas, engineer, 135 St. Charles Barromée street.
Jackson, Donald, plasterer, 15 Montcalm street.
Jackson, Thomas, joiner, Dalhousie, near Wellington street.
Jackson, H., bricklayer, German, near Mignonne st.
Jackson, Henry F. J., house 107 St. Antoine street.
Jackson, John, smith, 15 Bonaventure street.
Jackson, William, carter, St. Felix, off St. Joseph st.
Jackson, George, junr., shoemaker, 56 St. Joseph st.
Jackson, Edward, laborer, 61 Amherst street.
Jackson, William, laborer, Perrault's Court, Craig st.
JACOTT & Co., clock and watchmakers, 39 M'Gill st.
Jacott, William, pattern-room Commercial buildings, St. Paul street.
Jacques, George E., bookkeeper, 97 St. Antoine street.
Jacquet, Miss, boarding-house, Lagauchetière, near Campeau street.
Jacquet, John, shoemaker, 92 St. Constant street.
Jacquies, Adolphus, house Dorchester, near St. Elizabeth street.
Jago, William, clerk, 78 Amherst street.
Jalbert, A., pianoforte maker, 42 St. Lewis street.
James, S., cabinetmaker, City Councillors street.
JAMESON, N., & Co., grocers, 42 St. Mary street.
Jameson, Mrs., house 136 St. Mary street.
Jameson, David, laborer, Busby lane, off Craig street.
Jameson, Robert, shoemaker, Vitré, near Côté street.
Jameson, Alexander, joiner, Gabriel, near M'Cord st.
Jamieson, H., shipcarpenter, Hochelaga, (Cross.)
Jamieson, Thomas, house Victoria road.
JANES, D. P., flour store, corner Callières and Commissioners street, house Radegonde street.
JANES, W. W., groceries and flour, corner M'Gill and College streets.
Janotte, Felix, clerk, 38 Bonaventure street.
Janvier, B., joiner, off Sanguinet, near St. Catherine st.
Janvier, Wm., house Panet, near St. Catherine street.
Jasson, Æneas, Interpreter, off Bonaventure, near Mountain street.

Jeffers, Matthew, joiner, 13 Inspector street.
Jellyman, Joseph, pasteboard maker, Prince, near Wellington street.
Jenking, Thomas, brushmaker, 238 St. Paul street, house west end Sherbrooke street.
Jenkins, Rev. John, house 47 St. Antoine street.
Jenkinson, Richard, saddler, Juré, near Hermine st.
Jennings, Patrick, carter, 20 St. George street.
Jennings, Patrick, laborer, King, near Common street.
Jérémie, Hypolite, West Police Station, house Roy lane, near Bonaventure street.
Jervais, Miss Julia, dressmaker, 22 Perthius street.
Jervais, Julian, clerk, Lagauchetière, near St. Constant street.
Jessamin, Wm., cabinetmaker, 107 St. Constant street.
Jesuits, Society of, house west end of St. Antoine st.
Jewish Synagogue, head of Chenneville street.
Jigguire, André, smith, German, near Mignonne st.
Jigguire, Thomas, shoemaker, Mignonne, near St. Dominique street.
Jobin, J. H., notary public, St. Thérèse street.
Jobin, Joseph, baker, corner St. Catherine and Visitation streets.
Jobin, Joseph, ciderbrewer, 147 St. Lawrence street.
Jodoin, Pierre, & Co., dry goods, 104 St. Paul street.
Jodoin, Amable, lumber yard, 10 Craig street.
Jodoin, Francis, shoemaker, Durham street.
Johnson, F. G., Q.C., advocate, 5 Little St. James st.
Johnson, George, farmer's hotel, corner King and Common streets.
Johnson, James, watchmaker, corner St. Mary and Lacroix streets.
Johnson, Richard, grocer, 117 St. Mary street.
Johnson, George, grocer, 35 Sanguinet street.
Johnson, John, cabinetmaker, 4 St. Joseph street.
Johnson, Mrs., house 146 St. Mary street.
Johnson, Wm., tailor, 38 Amherst street.
Johnson, Alexander, saddler, 12 St. Mary street.
Johnson, D., saddler, German, near Lagauchetière street.

Johnson, J., inspector of weights, &c., 4 Little St. James street.
Johnson, H., printer, 21 Chenneville street.
Johnson, Wm., house Dorchester, near Bleury street.
Johnson, Thomas, grocer, corner St. Dominique and Vitré streets.
Johnson, Mrs., dressmaker, 9 St. Lawrence street.
Johnson, Mrs. Mary, house 55 Great St. James street.
Johnson, Wm., trader, St. Henry, near St. Maurice st.
Johnson, Mrs., house King, near Common street.
Johnson, J., boarding-house, 37 St. Mary street.
Johnson, Wm., storeman, Molson's distillery, St. Mary street.
Johnson, Mrs., huckster, 80 St. Dominique street.
Johnson, Wm., house 6 Voltigeurs street.
Johnson, Thomas, house Erie street.
Johnson, John, clerk, 120 Bleury street.
Johnson, John, clerk, 5 Elgin place.
Johnson, John, store, 166 St. Mary street.
Johnson, Robert, paperhanger, 9 St. Lawrence street.
Johnson, Mrs., house St. Bernard, near Bleury street.
Johnston, James, dry goods, 192 St. Paul street.
Joinette, A., carter, Brock, near St. Catherine street.
Jolicœur, J. B., grocer, corner Mignonne and German streets.
Jolicœur, Frs., mason, German, near St. Catherine st.
Jolie, Ls., house Lagauchetière, near St. Ignace street.
Jolly, Hugh, bootmaker, 16 St. George street, in rear.
Jones, John, Tattersalls' auction mart, Great St. James street, house 25 St. Joseph street.
Jones, H., & Co., forwarding merchants, Wellington street, near the Canal, office 3 McGill street.
Jones, Sidney, boards at Exchange Hotel.
Jones, Thos., school, Gain street.
Jones, Jas. E., clerk, 26 St. Margaret street.
Jones, Jno., carter, Colborne, near William street.
Jones, Joseph, coroner, house 65 Champ de Mars st.
Jones, James, house Cemetery street.
Jones, Thomas, smith, 28 Tolentin street.
Jones, Nathaniel, house Colborne avenue.

Jones, Joseph, laborer, 42 St. Charles Barromée street, in rear.
Jones, Wm., gardener, Durham, near Lagauchetière st.
Jorand, Miss, house 16 St. Lawrence street.
JORDAN, JOHN, dry goods, 172 Notre Dame street, house 7 Tecumseth Terrace.
Jordan, Henry, grocer, M'Cord, near William street.
Jordan, John, tinsmith, Sophia lane, off Craig street.
Jordan, James, dry goods, 154 St. Paul street.
Jordan, A., watchmaker and jeweller, 130 St. Paul st.
JOSEPH, H., & Co., (J. H. & A. Joseph,) wholesale manufacturers and importers of tobacco, 144 St. Paul street.
JOSEPH, JESSE, general merchant, 6 St. Sacrament street, house 8 Près-de-Ville place.
Joseph, J. H., house 7 Près-de-Ville place.
Joseph, Mrs., house 8 Près-de-Ville place.
Joseph, G., advocate, 33 Little St. James street, house 8 Près-de-Ville place.
Joseph, J., Clerk of Executive Council, house 30 McGill street.
Joubert, A. D., corporation baliff, head of Visitation st.
Joutré, Ant., carter, 16 Brock street.
Jovanetti, B., moulder, off west end of St. Antoine st.
Jovanetti, Michael, sen., butcher, 154 St. Joseph street.
Jovanetti, M., jr., porkbutcher, 154 St. Joseph street.
Jovileau, Danl., carter, Devienne street.
Joyce, David, laborer, Prince, near Wellington street.
Joyce, John, laborer, head of St. Urbain street.
Joynt, Mrs., school, Wellington, near Dalhousie street.
Judah, H., advocate, 31 Little St. James street.
Judah, T. S., advocate, 46 Craig street, house Dorchester street, west.
Judge, Patrick, dry goods, 67½ St. Paul street, house 10 Sanguinet street.
Julien, J. B., saddler, Jacques Cartier square, house corner St. Constant and Dorchester streets.
Julien, Joseph, shoemaker, Napoleon, off Montcalm st.
Julien, J. B., junr., grocer, corner St. Constant and Dumarais streets.

Julien, Jas., shoemaker, Lagauchetière, near Wolfe st.
Julyan, Robert, house 113½ Notre Dame street.
Junod, Henry E., silversmith, Dorchester, near St. Urbain street.
KAIN, PATRICK, smith, Juré, near Alexander street.
Kavanah, James, laborer, 35 St. Maurice street.
Kannon, Michael, smith, Murray, near Gabriel street.
Kannon, H., smith, Gabriel, near Colborne street.
Kannon, Mrs., grocer, Murray, near Gabriel street.
KAY, THOMAS, & Co., general merchants, Commissioners street, opposite steamboat wharf.
Kay, Thomas, house Durocher st., near the Mountain.
Kay, Mrs. M., house 96 St. Antoine street.
Kean, Michael, laborer, Murray, near Gabriel street.
Kean, Patrick, laborer, Murray, near Gabriel street.
Kean, Patrick, grocer, Colborne, near Wellington st.
Kean, B., tavern, corner King and Common streets.
Keating, M., chief messenger, Legislative Council.
Kearny, Matthew, storeman, Nazareth, near Gabriel st.
Keefer, Saml., house Alexander, near Dorchester street.
Keefe, Michael, laborer, 25 St. Ignace street.
Keefe, Mich., laborer, Prince, near Common street.
Keely, John, joiner, Prince, near Wellington street.
Keely, Jas., joiner, Devienne street.
Keely, Patrick, laborer, German, near St. Catherine st.
Keely, Philip, laborer, Kempt, near William street.
Keenan, Michael, laborer, off 7 St. Edward street.
Keenan, Jeremiah, laborer, 42 Voltigeurs street.
KEILLER, MRS. DAVID, confectionary, 127 Notre Dame street.
Keily, Pat., plasterer, German, near Mignonne street.
Keily, Martin, carter, Bonaventure, near Mountain st.
Keith, Neil, muslin printer, Prince, near William st.
KELL, WILLIAM, hotel, Viger market, St. Denis street.
KELLER, JOHN, wholesale and retail hardware, 91 St. Paul street.
Kellet, Thomas, laborer, 44 Bleury street.
Kelly, Robert, shoemaker, St. Ignace, near St. Mary street.
Kelly, Andrew, laborer, 53 Amherst street.

Kelly, Henry, laborer, 53 Amherst street.
Kelly, Mrs., house Prince, near Common street.
Kelly, James, shoemaker, 52 Bleury street.
Kelly, Mrs., nurse, 40 Bleury street.
Kelly, Thomas, store, 18 St. Charles Barromée street.
Kelly, Peter, clerk, Wellington, near Prince street.
Kelly, Edward, shoemaker, Lagauchetière, near Panet street.
Kelly, Thomas, shoemaker, 110 Bleury street.
Kelly, Mrs. A., house St. Catherine, near Amherst st.
Kelly, Matthew, laborer, 235 St. Joseph street.
Kelly, Thomas, tavern, 211 Notre Dame street.
Kelly, John, carpenter and joiner, Juré, near Alexander street.
Kelly, William, house Vitré, near Côté street.
Kelly, Michael, carpenter, house Aylmer street.
Kelly, Patrick, tavern, 129 Craig street.
Kelly, Mrs., house 10 Bleury street.
Kelly, William, grocer, 25 St. Urbain street.
Kelly, J., bricklayer, 16 St. George street.
Kelly, Michael, laborer, Colborne avenue.
Kelly, Thomas, bootmaker, lane off Monique street.
Kelly, John, house head of St. Constant street.
Kelly, Charles, storeman, Sophia lane, off Craig street.
Kelly, John, trader, 69 St. Paul street, house Sanguinet street.
Kelly, Mrs. D., dressmaker, 45 Campeau street.
Kellogg, John, lumber merchant, William, near Catherine street.
Kemp, ——, clerk, 75 St. Urbain street.
Kenmuir, Charles, storeman, 29 St. George street.
Kennedy, William, carpenter and builder, 1 Cleveland place, Juré street.
Kennedy, Wm., jr., carpenter and builder, 13 Bleury st.
Kennedy, J. G., boards at Grant's hotel, St. Henry st.
Kennedy, Thomas, dry goods, 8 Inspector street.
Kennedy, Daniel, laborer, Nazareth, near Wellington st.
Kennedy, Miss, school, 5 Alexander street.
Kennedy, M., foundryman, Dorchester near Durham street.

Kennedy, Miss, dressmaker, 8 St. Dominique street.
Kennedy, J., laborer, 5 St. Dominique street.
Kennedy, Eward, laborer, 12 Campeau street.
Kennedy, Mrs., store, Lagauchetière, near Amherst st.
Kennedy, Mrs., house Vitré, near St. Lawrence street.
Kennedy, John, laborer, M'Cord, near William street.
Kent, Thomas, cabinetmaker, 49 St. George street.
Kent, William, registry clerk, Hermine, near Lagauchetière street.
Kenworthy, Edward, grocer, 26 St. Antoine street.
Keogh, Darby, laborer, 34 Wolfe street.
Keown, M., painter, 82 St. Charles Barromée street.
Keown, Edward, laborer, 23 Campeau street.
KER, JOHN, commission merchant and forwarder, Common street, Canal wharf.
Kerens, John, tavern, corner King and Wellington sts.
Kerens, Matthew, tailor, Hermine, near Juré street.
Kerens, D., grocer, corner Chenneville and Vitré sts.
Kernan, James, gardener, head of Amherst street.
Kerney, Philip, laborer, Nazareth, near William street.
Kerney, Mrs., dressmaker, Nazareth, near William st.
Kernick, Mrs., boarding-house, Lagauchetière, near St. Elizabeth street.
KERR, ROBERT, hotel, 21 St. Lawrence street.
Kerr, M., carpenter, Dorchester, near Durham street.
Kerr, W. H., advocate, 92 St. Joseph street.
Kerr, Miss, house Nazareth, near Wellington street.
Kerr, James, engineer department, house 54 St. Dominique street.
Kerr, Mrs., house, 118 Craig street.
Kerr, Mrs. William, house 63 St. Antoine street.
Kerr, John, house 133 Bleury street.
Kerrigan, B., dairy, Dalhousie, near Wellington street.
Kerrigan, Stephen, mason, Nazareth, near William st.
Kerrigan, John, sawyer, 35 St. Maurice street.
Kershaw, John, grocer, 20 M'Gill street, house 30 St. Joseph street.
Keys, Charles, trader, 169 St. Joseph street.
Kidd, William, fruit store, 52 Great St. James street.
Kiddey, John, shoemaker, St. Antoine bridge.

Kierzkowski, Stanislaus, hot airs toves, St. Germain, near Alexander street.
Kilgour, Joseph, joiner, Eleanor, near Gabriel street.
KILLOCH & SKINNER, corn-broom manufactory, 7 St. Urbain street.
Killoch & Blain, strawbonnet manufacturers, 7 St. Urbain street.
Killroy, Anthony, joiner, 6 Chabellois street.
Killwarden, Stephen, baker, Brock, near Dorchester street.
Kimpton, Orville, lumber-yard, Ann, near William st.
KING, RICHARD, confectioner, 48 M'Gill street.
King, Edwin, house Drummond street.
King, W., moulder, Lagauchetière street, near Colborne avenue.
King, James, gardener, head of Partenais street.
King, Thomas, tavern, corner Water and Woodyard streets.
King, P., gardener, St. André, near Mignonne street.
King, Thomas, gardener, St. André, near Mignonne st.
King, J. Inglis, house corner St. Antoine and Guy streets.
King, Wm., saddler, Murray, near Gabriel street.
King, Michael, laborer, 19 Gain street.
King, Mrs., seamstress, Lagauchetière, near German st.
KINGAN & KINLOCH, groceries and wines, 217 St. Paul street.
Kinleyside, James, carpenter, off Colborne avenue.
Kinloch, Alexander, mason, 25 Chenneville street.
KINNEAR, D. & Co., (Montreal Herald,) 23 St. Gabriel street.
Kinnear, David, house 2 Près-de-Ville place.
Kinnear, Robert, laborer, Prince, near William street.
Kinnear, James, storeman, Catherine, near Wellington street.
Kinshela, John, laborer, Murray, near Gabriel street.
Kinsley, Alexander, carter, 146 St. Joseph street.
Kirkpatrick, Andrew, cooper, near Wellington bridge.
Kirkpatrick, J., printer, Dorchester, near St. Elizabeth street.

Kirkpatrick, Mrs., house Dorchester, near St. Elizabeth street.
Kirkup, Joseph, brushmaker, 138 St. Paul street.
Kirkup, R., house 1 Barclay place.
Kirkwood, Mrs., City Councillors, near Sherbrooke st.
Knoblock, ——, cabinetmaker, 70 St. Antoine street.
Knox, Mrs. A., dressmaker, Drake's court, College st.
Kobold & Grisson, porkbutchers, 120 St. Mary street.
Koester, Mrs. George, tavern, corner Mountain and St. Antoine streets.
Kollmyer, H., printer, 36 Chenneville street.
Kreighoff, M., artist, Current St. Mary.
Kuper, A. F., People's Line steamers, 61 Commissioners street.
KURCZYN, N. P. M., tobacconist, 31 M'Gill street, house King, near William street.
Kurczyn, Geo., advocate, house King, near William st.
Kyle, Thos., stonecutter, College, near St. Henry st.
Kyle, John, joiner, Gabriel, near Dalhousie street.
Kyler, Mrs., laundress, Murray, near William street.
Kyte, Charles, house 33 Chenneville street.
LABADIE, J. A., notary public, 14 Little St. James street.
Labadie, Mrs., house 32 Salaberry street.
LABATT, MISS, milliner, 114 Craig street.
Labé, Augustus, shipcarpenter, Baré, near St. Joseph street.
Labé, Joseph, baker, 37 St. Louis street.
Labelle, Charles, stonecutter, corner Dorchester and Brock streets.
Labelle, Mrs. N., off St. Catherine, near St. Denis st.
Labelle, Pierre, carpenter, St. Catherine, near St. Denis street.
Labelle, A., carpenter, off St. Catherine, near Dorchester street.
Labelle, J. B., carpenter, St. Catherine, near German street.
Labelle, Joseph, house 91 St. Dominique street.
Labelle, Vital, shoemaker, Wolfe, near Dorchester st.
Labelle, Joseph, painter, Brock, near Dorchester st.

Labelle, Joseph, carpenter, St. Catherine, near St. Denis street.
Labelle, Louis, sawyer, 123 St. Lawrence street.
Labelle, Joseph, trader, St. Catherine, near St. Urbain street.
Labelle, Joseph, carter, 24 Montcalm street.
Labelle, Charles, stonecutter, Dorchester, near Montcalm street.
Labelle, Mrs., tailoress, Bonaventure, near Cemetery st.
Labelle, Joseph, laborer, Cemetery, near St. Joseph st.
Labelle, Joseph, painter, St. Félix, near St. Joseph st.
Labelle, Chas., laborer, 81 Visitation street.
Labelle, Chas., moccassin maker, head of St. Dominique street.
Labelle Louis, carter, Mignonne, near St. Denis street.
Labelle, Z., tanner, 9½ St. Antoine street.
Labelle & Neveux, grocers, 49 St. Paul street.
Labelle, Chas., laborer, Durham, near Dorchester st.
Laberge, Joseph, trader, 7 Campeau street.
Laberge, A., carpenter and joiner, 45 St. Lewis street.
Laberge, F., stonecutter, 74 St. Hubert street.
Laberge, Frs., house Lagauchetière, near Amherst st.
Laberge, T., shoemaker, 89 Visitation street.
Laberge, S., laborer, Tolentin, off St. Catherine street,
Labonté, Louis, boarding-house, St. Amable lane.
Labonté, Louis, messenger, 95 Craig street.
Labonté, Ls., joiner, 20 Voltigeurs street.
Labranche, Louis, laborer, Nazareth, near Common st.
Labranche, Joseph, pilot, 6 Montcalm street.
Labranche, Mrs., laundress, German, near Mignonne st.
Labréche, Frs., painter, 55 Bonaventure street.
Labréche, Louis, carter, St. Felix, near St. Joseph st.
Lacasse, Joseph, mason, Panet, near Lagauchetière st.
Lacasse, Louis, house 68 St. Louis street.
Lacasse, Charles, tailor, St. Catherine, near St. Denis street.
Lacasse, Mrs., grocer, Victoria road, near St. Catherine street.
Lacasse, Chas., gardener, Visitation, near Mignonne street.

Lacasse, Pierre, quarrier, Visitation, near Mignonne street.
Lacasse, Ls., confectioner, 15 St. Dominique street.
Lacey, Geo., plumber, Sanguinet, near Dorchester st.
Lachance, O., mason, 13 Vallée street.
Lachance, M., house head of St. Dominique street.
Lachance, Joseph, carter, Brock, near Mignonne st.
Lachapelle, ——, butcher, off St. Catherine, near St. Denis street.
Lachapelle, Louis, house St. Henry street.
Lachapelle, F., beermaker, St. Henry, near St. Joseph street.
Lachapelle, André, laborer, Visitation, near St. Catherine street.
Lachapelle, Chas., laborer, Baré, off St. Joseph street.
Lachapelle, Felix, laborer, off 65 Visitation street.
Lachapelle, Frs., laborer, head of Sanguinet street.
Lachine Canal Office, A. Gough, collector, corner common and Prince streets.
Lachlan, Major, house Richmond square.
Lacloche, Joseph, trader, 74 St. Elizabeth street.
Lacombe, P., house Lagauchetière, near St. Urbain st.
Lacombe, Jacques, tavern, corner Lagauchetière and St. Elizabeth streets.
Lacombe, Pierre, laborer, Lagauchetière, near Amherst street.
Lacombe, Siméon, trader, St. Catherine, near St. Denis street.
Lacombe, Jules, clerk, 81 Sanguinet street.
Lacroix, Paul J., house 29 St. Hubert street.
Lacroix, Hon. J. D., house St. Antoine street west.
Lacroix, Peter, carpenter, 89 St. Urbain st.
Lacroix, Mrs. A., house head of Sanguinet street.
Lacroix, James, carter, Chatell, near Panet street.
Ladd, C. P., Montreal Foundry and City Works, William, near Colborne street.
Ladrigan, Jeremiah, grocer, 41 St. Mary street.
Ladurantin, Joseph, house Baré, off St. Joseph street.
Laferriere, Amable, laborer, 26 Panet street.
Laflamme, M. A., oilcloth factory, 165 Craig street.

Laflamme, T. R., dry goods and groceries, College, near St. Henry street.
Laflamme, F., carter, Mignonne, near St. Constant st.
Laflamme, A., trader, German, above Mignonne st.
Laflamme, Mrs. Joseph, 27 St. Antoine street.
Laflamme, François, carter, Durham street.
Laflamme, X., tinsmith, 129 St. Dominique street.
Laflamme, Toussaint, carter, 47 Montcalm street.
Laflamme, Augustin, trader, Commissioners street.
Laflamme, F. X., house corner St. Antoine and Craig streets.
Laflamme, Joseph, trader, 63 St. Paul street.
Laflamme, Joseph, tanner, 110½ St. Lawrence street.
Laflamme, Toussaint, grocer, head of Brock street.
Lafleur, Edward, mason, 24 Montcalm street.
Lafleur, P., joiner, Adolphus, near Dorchester street.
Lafleur, C., joiner, Mignonne, near Visitation street.
Lafleur, Joseph, tailor, 21 Chabellois street.
Lafleur, Pierre, storeman, Brock, near St. Catherine street.
Lafleur, Joseph, mason, 130 St. Lawrence street.
Lafleur, James, house 11 Wolfe street.
Lafleur, F. X., laborer, Panet, near St. Catherine st.
Lafon, Charles, restaurateur, 42 and 44 Notre Dame street.
Lafon, Charles, laborer, 117 St. Charles Barromée st.
Lafon, James, boarding-house, 38 St. Elizabeth street.
Lafond, J. E., grocer, corner Dorchester and Sanguinet streets.
LaFontaine & Berthelot, advocates, 31 Craig st.
LaFontaine, Hon. L. H., M.P.P., house head of Guy st.
Lafontaine, A., carter, 5 Visitation street.
Lafontaine, Oliver, confectioner, 94 St. Joseph street.
Lafontaine, L., dry goods, 177 St. Paul street.
Lafontaine, N., bailiff, Lafontaine, off Visitation street.
Lafontaine, G., carter, Panet, near St. Catherine st.
Lafontaine, George, carter, Brock, near Dorchester st.
Lafontaine, Mrs. O., tailoress, 94 St. Joseph street.
Laforce, Alfred, butcher, off St. Catherine, near St. Denis street.

Laforce, M., butcher, Visitation, near St. Catherine st.
Laforce, Joseph, shoemaker, 14 Campeau street.
Laforce, D., shoemaker, Lagauchetière, near Amherst street.
Laforest, F. B., smith, Baré street.
Laforest, J. B., mason, Brock, near St. Catherine street.
LAFRAMBOISE, A., house 71 Craig street.
Lafrance, P., sawsetter, 50 Wolfe street.
Lafrance, P., smith, Mignonne, near St. Lawrence st.
Lafrance, Toussaint, baker, St. Catherine, near Visitation street.
Lafrance, Pierre, sawsetter, 24 Inspector street.
Lafrance, Louis, bookbinder, St. Vincent street.
Lafrance, Ambroise, bookbinder, St. Elizabeth street.
Lafranchis, Louis, waterman, Brock, near St. Catherine street.
Lafrenaye, P. R., advocate, 8 St. Vincent street.
Lafrenière, N., saddler, 14 Salaberry street.
Lafrenière, Cyprien, saddler, 18 Salaberry street.
Lafrenière, Amable, wheelwright, 26 Panet street.
Lafricain, Louis, mason, 50 St. Lewis street.
Lafricain, E., cooper, 38 St. Lewis street.
Lafricain, Mrs. J., Montcalm, near St. Catherine street.
Lafricain, Edward, shoemaker, 24 St. Lewis street.
Lafricain, Louis, bailiff, resides in the Court House.
Lafricain, T., grocer, Wolfe, near Dorchester street.
Lafricain, Joseph E., house Lagauchetière, near St. Hubert street.
LAGARD, JOSEPH, grocer, &c., 78 St. Paul street.
Lagarde, A., shoemaker, 57 Brock street.
Lagarnade, L., wheelwright, 35 Tolentin street.
Laggatt, H., foreman jeweller, 95 St. Antoine street.
Lagnon, Mrs., house 84 St. Dominique street.
Lahaises, F., carter, 40 Montcalm street.
Laharpe, Mrs., house 66 St. Constant street.
Lahey, Patrick, carter, Cemetery, near Bonaventure st.
Laird, Alexander W., house Dorchester, near German street.
Lajennais, Joseph, sawyer, 72 Bonaventure street.
Lajennais, Benjamin, furrier, 57 St. Joseph street.

Lajennais, Francis, trader, 176 St. Joseph street.
Lajennais, Charles, mason, 160 St. Lawrence street.
Lajoie, Oliver, mason, St. Catherine, near St. Urbain street.
Lajoie, Etienne, mason, 33 St. Philip street.
Lalande, A., grocer, corner Mignonne and St. Dominique streets.
Lalande, J. B., trader, 155 St. Lawrence street.
Lalande, Ant., carter, Dubord street.
Lalande, E. D., house 47 St. George street.
Laliberté, F., pilot, Durham, near St. Catherine street.
Lamarche, G. D., dry goods, 49 St. Lawrence street.
Lamarche, Edward, tailor, Lagauchetière, near Montcalm street.
Lamarche, Mrs., house corner Water and Grant streets.
Lamarche, X., joiner, German, near Mignonne street.
Lamb, Simon, house Mignonne, near St. Charles Barromée street.
Lamb, J. H., house 105 St. Antoine street.
Lamb, James, baker, 104 St. Mary street.
Lamb, Michael, hatter, Prince, near William street.
Lamb, Charles, house Visitation, above Mignonne st.
Lambert, James, house 1 Sydenham place, St. Antoine street.
Lambert, R., joiner, Wolfe, near St. Catherine street.
Lamesse, Miss, boarding-house, 44 St. Lewis street.
Lamontagne, Charles, house Albert place.
Lamontagne, John, house 132 Sanguinet street.
Lamontagne, Louis, mason, 122 Sanguinet street.
Lamontagne, A., joiner, Montcalm, near St. Catherine street.
Lamontagne, B., laborer, head of German street.
Lamothe, P., notary public, 164 Notre Dame street.
Lamothe, Arthur, advocate, 164 Notre Dame street, house corner Notre Dame and St. Joseph streets.
Lamothe, C., joiner, 90 St. Constant street.
Lamothe, L. T., carpenter, 25 St. Elizabeth street.
Lamothe, J., bookseller, 151 Notre Dame street.
Lamothe, Jean, bookbinder, German, near St. Catherine street.

Lamouche, J., carter, head of St. Dominique street.
Lamouche, Joseph, shoemaker, Juré, near Bleury street.
Lamouche, A., bedsteads, &c., 52 M'Gill street, house Juré street.
Lamouche, F., carter, German, near St. Catherine st.
Lamouche, Baptiste, carter, 24 Vallée street.
Lamouche, Joseph, sen., house 173 St. Lawrence street.
Lamouche, N., carter, 171 St. Lawrence street.
Lamouche, Charles, carter, 22 St. Margaret street.
Lamouche, Joseph, shoemaker, off 123 St. Joseph st.
Lamouche, Joseph, junr., house 33 St. Mary street.
Lamoureux, Pierre, printer, Castonguez street.
Lamoureux, Eugène, joiner, Wolfe, near Dorchester st.
Lamoureux, Pierre, cooper, Panet, near Mignonne st.
Lamoureux, Louis, cooper, Durham, near Dorchester street.
Lamoureux, Charles, sawyer, head of Visitation street.
Lamoureux, N., carter, Brock, near Mignonne street.
Lamoureux, Pierre, house Wolfe, near Dorchester st.
Lancashire, James, florist, 63 St. Charles Barromée st.
Lanctot, J. B., clerk, Lagauchetière, near St. Denis st.
Lanctot, M., advocate, 14 St. Vincent street.
Lanctot, Amable, trader, Visitation, near St. Catherine street.
Landry, Mrs., house Vitré, near St. Charles Barromée street.
Landrigan, John, grocer, corner Mignonne and St. Charles Barromée street.
Lane, John, Assistant Commissary General, 71 Water street.
Lane, James, gas-tank keeper, corner Lagauchetière and Brock streets.
Lane, George H., house City Councillors, near Sherbrooke street.
Lane, Morris, laborer, St. Catherine, near St. Philip st.
Lang, Richard, boot and shoestore, 151 Notre Dame street, house 22 St. Urbain street.
Lang, Thomas, woodyard, St. Lawrence hill, house 26 Sanguinet street.
Lang, Mrs., house 17 St. Louis street.

Langdon, Charles, butcher, off St. Catherine, near St. Denis street.
Langdon, ——, grocer, head of Visitation street.
Langevin, J., government clerk, 39 Craig street.
Langevin, Mrs. J. B., 9 St. Philip street.
Langlois, Louis, mason, 18 Voltigeurs street.
Langlois, Peter, furrier, 7½ St. Geneviève street.
Langlois, Charles, carter, 20 Montcalm street.
Laparière, Augustus, messenger Legislative Assembly, 41 Sanguinet street.
Lapelletrie, Rev. Mr., house 72 St. Antoine street.
Lapensèe, V. R., forwarding agent, 4 Nazareth st.
Lapage, Augustin, joiner, Dorchester, near Durham st.
Lapierre, Joseph, shoemaker, 152 St. Lawrence street.
Lapierre, C., carter, St. Catherine, near Wolfe street.
Lapierre, E., tinshop, Jacques Cartier square.
Lapierre, Louis, tinsmith, opposite Bonsecours market, St. Paul street.
Lapierre, A., tinsmith, 173 St. Joseph street.
Lapierre, Andrew, leather, &c., Jacques Cartier square, house 163 St. Joseph street.
Lapierre, F., carter, German, near Mignonne street.
Lapierre, Louis, shoemaker, 42 St. Dominique street.
Lapierre, Mrs., laundress, 42 Panet street.
Lapierre, Frs., house St. Catherine, near St. Urbain street.
Lapierre, Joseph, stonecutter, head of Brock street.
Lapierre, Frs., sawyer, 47 St. Ignace street.
Lapierre, Baptiste, butcher, Guy, near St. Antoine st.
Lapierre, Joseph, shipcarpenter, Chabellois square.
Lapierre, T., tinsmith, Jacques Cartier square, house German, near Mignonne street.
Lapierre, E., shoemaker, 116 St. Elizabeth street.
Laplante, Mrs., cookshop, Water st., near the market.
Laplante, Joseph, waterman, 12 Adolphus street.
Lapointe, Louis, carter, Brock, near Lagauchetière st.
Lapointe, Mrs. J., near Mignonne, off St. Denis st.
Lapointe, Louis, joiner, 38 St. George street.
Lapointe, Mrs. Joseph, house 60 St. Denis street.
Lapointe, A., trader, head of Visitation street.

Lapointe, Pierre, mason, corner Wolfe and Dorchester streets.
Lapointe, Joseph, store, 70 St. Denis street.
Lapointe, L. R., grocer, 221 St. Joseph street.
Lapointe, Antoine, laborer, St. Catherine, near Bleury street.
Lapointe, Mrs., house German, near St. Catherine st.
Lapointe, Mrs., store, Montcalm, near St. Catherine st.
Lapointe, John, carter, Bonaventure, near Mountain st.
Lapointe, T., carter, St. Felix, near St. Joseph street.
Lapointe, B., mason, St. Felix, near St. Joseph street.
Lapointe, Antoine, mason, 71 Sanguinet street.
Lapointe, Antoine, mason, St. Felix, near St. Joseph st.
Lapointe, N., sawyer, St. Catherine, near Visitation st.
Laporte, B., carpenter, 25 St. Ignace street.
Laporte, Joseph, joiner, St. Catherine, near Visitation street.
Laporte, V., wheelwright, Montcalm, near Dorchester street.
LAPPARE, HENRY, notary public, corner Little St. James street and St. Lawrence hill.
Lappare, Pierre, house 108 St. Dominique street.
Lappare, J. J., clerk, 44 St. Lawrence street.
Lappin, Mrs., laundress, Vitré, near St. Constant st.
Lapthorne, James, carpenter, 16 St. Joseph street.
Laprise, Charles, butcher, head of Montcalm street.
Laramée, A., farmer, head of Brock street.
Laramée, Joseph, carpenter, 16 Vallée street.
Laramée, Antoine, carpenter, 22 Vallée street.
Larance, Joseph, house Baré lane, off St. Joseph st.
Larance, A., laborer, Brock, near Mignonne street.
Larance, Mrs., house 3 Water street.
Larance, Louis, carter, 3 St. Ignace street.
Larance, François, laborer, 140 St. Mary street.
Larche, Frs., house Brock, near Dorchester street.
Larche, L., baker, 70 Visitation street.
Larche, Mrs. F., Brock, near Dorchester street.
Lardie, Louis, cooper, 15 St. Ignace street.
LARIGAN, DANIEL, groceries and wines, 178 Notre Dame street.

Larivée, J. B., shoemaker, Mignonne, near St. Denis street.
Larivière, F., carter, Mignonne, near St. Dominique street.
Larivière, A., pedler, head of St. Lawrence street.
Larivière, E., joiner, Panet, near Lagauchetière street.
Larivière, Mrs., house, Dorchester, near Durham street.
Larivière, Louis, barber, 31 St. Maurice street.
Larivière, Mrs. A., head of Sanguinet street.
Larivière, S., wheelwright, Montcalm, near Dorchester street.
Larivière, André, saddler, Chabellois square.
Larivière, Isidore, house 95 St. Joseph street.
Larivière, L., wheelwright, Montcalm, near Dorchester street.
Larivière, C. A., carriagemaker, 5 Wolfe street.
Larivière, Joseph, house Dorchester, near St. Philip street.
Larkin, Thomas, bricklayer, Lagauchetière, near St. George street.
Larkin, Patrick, mason, Lagauchetière, near Hermine street.
Larkin, P., grocery and tavern, corner Gabriel and Murray streets.
Larmondon, Theophile, baker, 15 Vallée street.
Laroche, M., carpenter, Montcalm, near Dorchester st.
Laroche, Eli, shoemaker, head of German street.
Laroche, N., carter, Montcalm, near Dorchester street.
Laroche, Joseph, shoemaker, Emerald, near St. Denis street.
Laroche, David, joiner, off 123 St. Joseph street.
Larochelle, D., shoemaker, Durham, near Lagauchetière street.
Larocque, F. A., office 39 Craig street, house 59 Great St. James street.
Larocque, Alfred, house 59 Great St. James street.
Larocque, J. B., police, 86 St. Mary street.
Larose, Louis, painter, 65 St. Maurice street.
Larose, A., shoemaker, head of German street.
Larose, A., sawyer, Brock, near St. Catherine street.

Larose, Benjamin, house Baré lane, off St. Joseph street.
Larose, Mrs., house Baré lane, off St. Joseph street.
Larose, Michel, carter, off 20 Mountain street.
L'Arseneur, C., brickyard, head of Partenais street.
L'Arseneur, P., grocer, 61 Sanguinet street.
Lartie, Amable, harness, &c., Custom House square.
Larue, B., joiner, Mignonne, near St. Constant street.
Larue, Pierre, boots and shoes, 128 St. Paul street, house 25 St. Constant street.
Larue, Alexander, laborer, 12 Queen square.
Larue, François, trader, St. Amable lane.
Lartanville, Frs., carter, Mignonne, near St. Constant street.
Latchem, John, bootmaker, 51 St. Charles Barromée st.
Latchem, Miss, milliner, 51 St. Charles Barromée st.
Laterrière, Joseph, store, 39 Campeau street.
Latham, Richard, wholesale provision and commission merchant, 28 St. François Xavier street, house Belmont house, Lagauchetière street.
Latouche, André, mason, 137 St. Charles Barromée st.
Latoulipe, Joseph L., shoemaker, Juré, near Bleury st.
Latoulipe, Frs., laborer, off 219 St. Joseph street.
Latour, S., stonecutter, 80 Panet street.
Latour, J. B. laborer, 75 St. Maurice street.
Latour, Joseph, joiner, 86 St. Elizabeth street.
Latour, Victor, baker, 11 Alexander street.
Latour, Joseph, shoemaker, Emerald, near St. Denis st.
Latreille, Joseph, baker, 122 St. Mary street.
Latreille, Mrs., house 147 Sanguinet street.
Latreille, Israel, joiner, Cemetery, near Bonaventure st.
Latrimoule, Henry, baker, St. Catherine, near St. Denis street.
Lattimore, Robert, grocer, Catherine, near Wellington street.
Lattoré, Ant., baliff, Montcalm, near Lagauchetière st.
Laughlin, James, house 28 Chenneville street.
Laughlin, George E., clerk at Post Office, house Kempt street, near Colborne avenue.
Laurence, R., grocer, Current St. Mary.

Laurence, Miss., dressmaker, 11 St. Henry street.
Laurent, Mrs., house 85 St. Joseph street.
Laurent, J., junr., painter, St. Catherine, near St. Constant street.
Laurent, Joseph, painter, German, near St. Catherine street.
Laurent, George, painter, 158 St. Lawrence street.
Laurent, David, painter, 12 Vallée street.
Laurent, Captain Joseph, house 87 St. Joseph street.
Laurent, David, tailor, German, near Dorchester st.
Laurent, J., painter, 86 St. Lawrence street.
Laurent, Henry, trader, St. Constant, near St. Catherine street.
Laurent, Joseph, stonecutter, 24 St. Philip street.
LAURIE, A., & Co., wholesale and retail dry goods, 2 Place d'Armes.
LAURIE, A., & Co., dry goods, wholesale, 162 St. Paul street.
Laurie, William, house 6 Mountain terrace.
Laurie, ——, house 5 St. George street.
Laurin, B., carter, lane off St. Denis street.
Laurin, Frs., mason, Devienne street.
Laurin, Louis, carter, 37 St. Maurice street.
Lavallée, P., farmer, Dufresne street.
LAVENDER, H., merchant tailor, 109 Notre Dame st.
L'AVENIR OFFICE, J. B. E. DORION, publisher, 106½ St. Paul street.
Laverock, William, grocer, 97 Craig street.
Lavicount, Mrs., house Brunswick street, Beaver Hall.
Lavicount, A. D. K., house Metcalfe terrace, Beaver Hall.
Lavigne, Charles, carpenter, Durham, near St. Catherine street.
Lavigne, L., shoemaker, Lagauchetière, near Salaberry street.
Lavigne, Pierre, joiner, Baré, off St. Joseph street.
Lavigne, Gilbert, shoemaker, German, near St. Catherine street.
Lavigne, H., carter, Brock, near Dorchester street.
Lavigne, M., butcher, head of St Constant street.

Lavigne, E., butcher, head of St. Constant street.
Lavigne, Paul, carter, Brock, near Dorchester street.
Lavigne, Amable, joiner, 38 Panet street.
Lavigne, Charles, stonecutter, 20 Salaberry street.
Lavigne, T., shoemaker, Guy, near Dorchester street.
Laviolette, Henry, carter, Visitation, near St. Catherine street.
Laviolette, M., butcher, Visitation, near Mignonne st.
Laviolette, Frs., butcher, Visitation, near Mignonne st.
Laviolette, H., dry goods, 90 St. Paul street.
Laviolette, G., saddler, Bonaventure, near Cemetery street.
Laviolette, Mrs., house Mignonne, near German street.
Lavoie, Mrs. P., house Current St. Mary.
Lavoie, M., baker, 38 Sanguinet street.
Lavoie, Joseph, laborer, Dumarais, near German st.
Lavoie, Pierre, butcher, Dorchester, near St. Denis st.
Lavoie, Moses, tailor, 67 Chabellois square.
Lavry, John, carter, off 23 Chabellois street.
Law, James, of Isaac Buchanan & Co., St. Alexis street.
Lawley, Wm., carver and gilder, 167 Notre Dame st.
Lawlor, William, tailor, 28 St. Maurice street.
Lawlor, P., government clerk, 44 St. Antoine street.
Lawlor, Edward, laborer, Montcalm, near St. Mary st.
Lawlor, Frs., tollgate, Dorchester street, west.
Lawlor, Michael, shoemaker, Gabriel, near Murray st.
Lawrence, Levi, jun., chairmaker, Brock, near Mignonne street.
Lawrence, Levi, sen., cabinetmaker, Brock, near Mignonne street.
Lawrence, Andrew, laborer, 43 Water street.
Lay, R. W., bookseller, 197 Notre Dame street.
Lazure & Brother, grocers, 76 St. Paul street.
Leach, Rev. Doctor W. T., house at M'Gill College.
Leach, J., painter, 126 St. Mary, house Voltigeurs st.
Learmont, Wm., watchmaker, 147 Notre Dame street.
Leaver, James, tailor, Wellington, near George street.
Leaycraft, J., merchant, house 5 Portland place, St. Antoine street.

Lebeau, Charles, engineer, 67 St. Maurice street.
Lebeau, C., joiner, Montcalm, near St. Catherine st.
Lebeau, B., laborer, St. Catherine, near Sanguinet st.
Lebeau, Mrs. J. B., dressmaker, Panet, near Dorchester street.
Lebeau, Miss, Sydenham, near Dorchester street.
Lebeau, Pierre, carter, head of Visitation street.
LEBERT, J. B., People's hotel, 207 Notre Dame street.
Lebert, Victor, butcher, off west end of St. Antoine st.
Leberteau, Ovide, printer, Montcalm, near Dorchester street.
LEBLANC, OVIDE, notary public, 3 Bonsecours street.
LEBLANC, G. & P. A., tavern, Custom House square.
LEBLANC, GERMAIN, grocer, corner St. Paul and St. Claude streets.
Leblanc, P., tailor, 1 Sanguinet street.
Leblanc, François, butcher, head of Fullum street.
Leblanc, Joseph, carpenter, Acqueduct, near St. Joseph street.
Leblanc, M., tavern, corner Sanguinet and St. Catherine streets.
Leblanc, Joseph, tavern, 31 Commissioners street.
Leblanc, D., grocer, corner Lagauchetière and Amherst streets.
Leblanc, François, patternmaker, 39 Bonaventure st.
Leblanc, Charles A., advocate, 12 Sanguinet street.
Leblanc, J., grocer, corner Dorchester and Panet sts.
Leblanc, Siméon, mason, Devienne, near Vallée street.
Leblanc, Charles, clerk, Lagauchetière, near St. Denis street.
Leblanc, S., carter, Panet, near Dorchester street.
Leblanc, G., house Lagauchetière, near St. Constant street.
Leblanc, J. H., clerk, 30 Sanguinet street.
Leblanc, Antoine, laborer, off 95 St. Antoine street.
Leblanc, William, tanner, 21 Chabellois street.
Leblanc, Joseph, carter, Emerald, near St. Denis st.
Lebourdais, Dr., Haymarket square.
Lebreque, Victor, carpenter, 129 St. Dominique street.
Lebrun, A., carpenter, head of St. Dominique street.

Leclair, F. & J., dry goods, 126 St. Paul street.
Leclaire, George, butcher, German, near St. Catherine street.
Leclaire, William, stonecutter, 30 Wolfe street.
Leclaire, Mrs., house 80 St. Hubert street.
Leclaire, Maurice, sailor, off west end of St. Antoine st.
Leclaire, P., tavern, Water street.
Leclaire, Michel, carpenter, 48 St. Denis street.
Leclaire, Mrs. J., house German, near Dumarais street.
Leclaire, F., carver, Dumarais, near German street.
Leclaire, Frs., house Union avenue, near Sherbrooke st.
Leclaire, Joseph, carter, Acqueduct, near St. Joseph st.
Leclaire, A., carpenter, Rose, near Visitation street.
Leclaire, E., grocer, corner Dorchester & Visitation sts.
Leclaire, Janvier, carpenter, St. Catherine, near German street.
Leclaire, John, house Radegonde street.
Leclerc, John A., leather store, 174 St. Paul street.
Leclerc, C. A. N., advocate, Place d'Armes hill.
Leclerc, F., trader, Mignonne, near Panet street.
Lecompte, Louis, stonecutter, Vallée street.
Lecompte, Thomas, carter, 80 St. Elizabeth street.
Lecompte, T., carter, Mignonne, near Sanguinet street.
Lecompte, Eli, shoemaker, Mignonne, near Sanguinet street,
Lecompte, Joseph, trader, off Sanguinet, near St. Catherine street.
Lecompte, M., carter, 112 St. Constant street.
Lecompte, Louis, mason, 108 St. Urbain street.
Lecompte, George, cabinetmaker, St. George street.
Lecompte, François, carter, St. André, near St. Catherine street.
Lecompte, Mrs., seamstress, German, near Mignonne st.
Ledoux, J. B., joiner, Lagauchetière, near St. Constant street.
Ledoux, A., laborer, Brock, near Lagauchetière street.
Leduc, Pierre, shoemaker, 239 St. Joseph street.
Leduc, D., house 67 Wolfe street.
Leduc, ——, grocer, head of Brock street.
Leduc, J. B., laborer, 37 Campeau street.

Leduc, Joseph, shoemaker, 77 St. Mary street.
Leduc, Louis, carpenter, Juré, near Bleury street.
Leduc, Joseph, house head of Sanguinet street.
Leduc, Mrs. Thomas, house Dumarais, near German street.
Leduc, F., basketmaker, 22 Montcalm street.
Leduc, Louis, shoemaker, 170 St. Joseph street.
Leduc, J. B., saddler, 60 St. Joseph street.
Leduc, Denis, & Co., biscuit-bakers, College st., near Dupré lane.
Lee, Charles, laborer, Catherine, near Wellington st.
Lee, Thomas, bank clerk, house Dorchester, near Mountain street.
Lee, Joseph, blacksmith, Gain, near St. Mary street.
Lee, W. H., assistant clerk, Executive Council, 36 St. Denis street.
Lee, Joseph S., office of Inspector of Customs, Government House.
Lee, Mrs. William, sick-nurse, 46 Cheneville street.
Lee, James, laborer, Lagauchetière, near St. Dominique street.
Lee, Mrs., dry goods, 114 St. Mary street.
Leeming, John, auctioneer and commission merchant, 17 St. François Xavier street, house 2 Sydenham place.
Leeming, John, bonding store and general storage, Try's buildings, opposite Upper Wharf.
Lefebvre, Magloire, trader, 42 St. Philip street.
Lefèvre, C., boarding-house, opposite Bonsecours market.
Lefèvre, J., confectioner, Lagauchetière, near Amherst street.
Lefèvre, M., dry goods and shoes, 141 St. Paul street.
Lefèvre, Michel, trader, St. Catherine, near Aylmer street.
Lefèvre, Mrs., laundress, Vitré, near St. Urbain street.
Lefèvre, Mrs., laundress, 52 Amherst street.
Lefèvre, Miss, dressmaker, 60 St. Denis street.
Lefèvre, Mrs., dressmaker, head of St. Constant st.
Lefèvre, Louis, laborer, 69 Wolfe street.

Lefèvre, Nicholas, boarding-house, St. Paul street, opposite the market.
Lefèvre, Mrs., house 18 St. Philip street.
Lefèvre, Charles house, Dorchester, near St. Constant street.
Lefèvre, Pierre, shoemaker, 89 St. Joseph street.
Lefèvre, Joseph, house St. Félix, near St. Joseph st.
Lefèvre, F. X., carpenter, 259 St. Joseph street.
Lefèvre, Eustace, shoemaker, 15 Mountain street.
Lefèvre, Charles, hats, &c., 88 St. Paul street, house Dorchester, near St. Constant street.
Légaré, Narcisse, grocer, corner Lagauchetiére and Panet streets.
Legault, Joseph, butcher, corner Bonaventure and Cemetery streets.
Leggett, Mrs., laundress, 20 St. Maurice st., in rear.
Legris, Xavier, gardener, 24 St. Hubert street.
Legros, Paul, gardener, Fortier, near St. Dominique street.
Leighton, Mrs. R., dry goods, Wellington, near King street.
Leishman, Rev. W., boards at Mrs. Gordon's, 2 Près-de-Ville place.
Leith, R., brushmaker, 24 St. Margaret street.
Leland, John, police, Lagauchetière, near St. Elizabeth street.
Lemage, Pierre, laborer, Brock, near St. Catherine st.
Lemaire, L., joiner, Panet, near Lagauchetière street.
Lemaire, Charles, mason, 29 Tolentin street.
Lemaire, Pierre, joiner, 90 Bonaventure street.
Lemaître, F., printer, 49 Sanguinet street.
Lemaître, Hector, printer, 49 Sanguinet street.
Lemaître, John, printer, Lagauchetière, near St. Elizabeth street.
Lemay, F., trader, head of St. Dominique street.
Lemay, T., joiner, Voltigeurs, near St. Mary street.
Lemean, Amable, shoemaker, Dorchester, near German street.
Lemean, Mrs., laundress, St. Catherine, near St. Hubert street.

Lemenne, Mrs., house German, near St. Catherine st.
Lemenne, Mrs. W., German, near St. Catherine st.
Lemenne, Joseph, stonecutter, German, near St. Catherine street.
LeMesurier (H.), Routh (H. L.) & Co., general merchants, Common st., opposite the Upper Wharf.
Lemoine, B. H., cashier People's Bank, Great St. James street.
Lemoine, Pierre, painter, head of Sanguinet street.
Lemoine, W. H., Legislative Assembly, house 84 St. Urbain street.
Lemoine, Fabien, joiner, head of Sanguinet street.
Lemoine, Mrs., house St. Elizabeth, near Dorchester st.
Lemoine, Joseph, mason, 4 Perthius street.
Lemoine, Robert, Legislative Council, house 2 Côté st.
Le Moniteur Canadien (French, daily), DeMontigny & Co., St. Amable lane.
Lemuire, M., storeman, lane off St. Denis street.
Lemuire, Louis, shoemaker, Rose street.
Lemieux, Joseph, mason, 32 St. George street.
Lengevin, Mrs., boarding-house, 51 Commissioners st.
Lenegar, James, cook, 2 Montcalm street.
Lennon, Michael, dry goods, 82 St. Mary street.
Lennon, Wm., clerk, St. Joseph street, near the bridge.
Lenoir, Joseph, advocate, 14 St. Vincent street, house 121 St. Joseph street.
Lenoir, Roland, pedler, St. Amable lane, house 112 St. Joseph street.
Leonard, T., grocer, 68 St. Lawrence street.
Lepage, I., joiner, Perrault's court, off Craig street.
Lepage, Olivier, carpenter, 31 Bonaventure street.
Lepage, Antoine, carpenter, Juré, near Bleury street.
Lepage, Mrs. H., house 33 Bonaventure street.
Lepage, A., carpenter, Edward lane, off St. Joseph st.
Lepage, Joseph, shoemaker, St. Catherine, near St. Constant street.
Lepage, Olivier, house 73 St. Paul street.
Lepage, C., house Brock, near Dorchester street.
Lepine, Joseph, joiner, 46 Sanguinet street.
Lepine, John, cabinetmaker, Tolentin, near St. Mary st.

Lepine, Pierre, joiner, German, near St. Catherine st.
Lepine, Thomas, laborer, 11 Brock street.
LEPROHON, E. M., house corner Radegonde and Lagauchetière streets. 51
LEPROHON, DR., house 199 Notre Dame street.
Leprohon, J. P., advocate, 8 St. Vincent street, house St. Catherine, near St. Denis street.
Leprohon, R., house Dorchester street, west.
Leprohon, J. P., senr., house St. Catherine, near St. Denis street.
Leroux dit Cardinal, A., chief messenger Legislative Assembly, house 25 St. Lawrence street.
Leroux, Léon, joiner, head of St. Urbain street.
Lescarbeau, James, tavern, 51 St. Paul street.
Lescarbeau, Michel, carter, Rose, near Visitation street.
Lesiège, Antoine, gardener, 22 Mountain street.
Lesiège, B., gardener, 29 Janvier street.
LESLIE, STARNES & Co., general merchants, 190 Notre Dame street, and 3 Recollet street.
Leslie, Hon. J., house Partenais, off St. Mary street.
Leslie, James, engineer, Colborne, near Wellington st.
Leslie, Thomas, house 22 St. Charles Barromée street.
Leslie, George, carpenter, Wellington, near King street.
Lespérance, Mrs. B., house 69 Water street.
Lespérance, Louis, laborer, 6 St. Geneviève street.
Lespérance, J. V., butcher, Current St. Mary.
Lespérance, A. & T., dry goods, 82 St. Paul street.
Lespérance, Joseph, butcher, Dufresne street.
Lessard, John, store, head of Sanguinet street.
Leste, W. F., house 69 St. Lawrence street.
Lesueur, S. A., French fancy goods, 168½ St. Paul st.
Lesuire, Adolphe, house Sanguinet street.
Lesuire, Mrs., laundress, Emerald, near St. Denis st.
Letang, Edward, grocer, 118 Sanguinet street.
Letang, X., smith, 88 Bonaventure street.
LeTourneux, Louis O., advocate, 22 St. Gabriel street.
LeTourneux, P. L., house 78 St. Antoine street.
Lett, Thomas, house 38 St. Antoine street.
Leveiller, C., waterman, Visitation, near St. Catherine street.

Leveiller, J., sexton, Bishop's church, Mignonne, near St. Denis street.
Leveiller, Joseph, cabinetmaker, 12 St. Mary street.
Leveiller, Joseph T., house St. Constant, near Mignonne street.
Leveiller, T., waterman, St. Catherine, near St. Denis street.
Leveiller, Charles, tanner, St. Catherine, near Wolfe street.
Levere, Narcisse, smith, St. Catherine, near St. Denis street.
Levesque, Toussaint, laborer, lane off St. Catherine street.
Levesque, G., house St. Antoine, near Guy street.
Levesque, Luke, house 110 St. Elizabeth street.
Levesque, Ant., house Craig, near St. Gabriel street.
Levey, John, tobacco and snuff manufacturer and importer, 115 Notre Dame street.
Levine, F. P., Ottawa hotel, corner M'Gill and St. Maurice streets.
Levine, Leonard, saddler, 55 St. Joseph street.
Levine, Moses, butcher, St. Constant, near Mignonne street.
Levine, Joseph, carter, Chabellois, near College street.
Levine, Oliver, mason, Baré, off St. Joseph street.
Levingston, Henry, laborer, Gabriel, near Prince st.
Levy, Alexander, china, glass, &c., 119 Notre Dame street.
Levy, Mrs. A., cap maker, 29 St. Antoine street.
Lewis, J. & D., dry goods, 133 Notre Dame street, house Brunswick street, Beaver Hall.
Lewis, Captain D., house 22 Bonaventure street.
Lewis, Samuel, shoemaker, 23 St. Philip street.
Lewis, Wm., smith, 15 Brock street.
Lewthwaite, Samuel, tailor, German, near Mignonne street.
L'Huissier, L., sawfiler, 16 Bonaventure street.
L'Huissier, S., grocer, 48 St. Antoine street.
L'Huissier, E., tavern, corner Bonaventure street and Haymarket.

L'Huissier, Mrs., house head of Sanguinet street.
L'Huissier, Adolphe, house 9 Sanguinet street.
L'Huissier, Edward, laborer, Dupré, near St. Maurice street.
Liddell, Dr. W. A., house 164 Craig street.
Liddell, James, house 125 Craig street.
Liddell, Mrs., milliner, 125 Craig street.
Liddell, Mrs., store, Wellington, near King street.
Lighton, Wm., storeman, St. Antoine bridge.
Lignière, P., Hotel de l'Amitie, 77 St. Lawrence st.
Lillie, J., farmer and contractor, Hochelaga.
Limoges, J. T., dry goods, 47 St. Lawrence street.
Lindley, Frederick, currier, William, near Colborne st.
LINDSAY, DAVID, & Co., wholesale dry goods, 183 St. Paul street.
LINDSAY, W. B., Clerk of Legislative Assembly, house Richmond square.
Lindsay, W. B., junr., Advocate, Assistant Law Clerk, Legislative Assembly, house 104 St. Antoine st.
Lindsay, Charles, commission merchant, 3 St. Sacrament street, house Lagauchetière, near Alexander street.
Lindsay, Mrs., laundress, Grant, near St. Mary street.
Lindsay, Thomas, keeper, St. Mary tollgate.
Lindsay, Alexander, fisherman, Gabriel, near Nazareth street.
Lines, John, storeman, St. Antoine bridge.
Linton, Samuel, shoemaker, 28 St. Urbain street.
Linton, James, shoemaker, 28 St. Urbain street.
Linton, David, fireman, Cemetery, near St. Antoine st.
Linton, Robert, leather, Cemetery, near St. Antoine st.
LIONAIS, H., office, 39 Craig street, house and lumber yard, Current St. Mary.
Liston, James, musician, Lagauchetière, near Alexander street.
Litle, John, painter, St. Catherine, near St. Constant street.
Little, William, polisher and varnisher, 100 St. Dominique street.
Little, J., shoemaker, house 98 St. Dominique street.

Little, Thomas, grocer, 133 St. Mary street.
Livingston, Mrs. D., store, Wellington, near Ann street.
Livingston, John, stevedore, Wellington, near George street.
Livingston, John, smith, Prince, near Common street.
Livingston, George, smith, George, near Wellington st.
LLOYD'S AGENTS in Montreal, Ryan, Chapman & Co., St. Peter street.
Lloyd, John, bank clerk, house 16 St. Antoine street.
Lockhart, A., house Partenais street.
Lochead, M., carpenter, 27 Janvier street.
Lochead, Matthew, cabinetmaker, 25 Janvier street.
Loftus, Anthony, pedler, 45 Wolfe street.
Loftus, Aug., police, Lagauchetière, near Wolfe st.
Loftus, Peter, butcher, 39 Voltigeurs street.
LOGAN, W. E., Provincial Geologist, 10 Little St. James street.
Logan, James, general merchant, Common street, Pointe-à-Callière.
Logan, Thomas, & Co., grocers, corner St. Charles Barromée and Dorchester streets.
Logan, Thos., grocer, St. Mary street, near the Gaol.
Logan, Andrew, bootmaker, 62 Bleury street.
Lognon, William, wheelwright, 89 St. Mary street.
LOISELLE, A., keeper of the Court House.
Loiselle, T., joiner, head of Brock street.
Loiselle, Mrs., house St. Claude street.
Loiselle, F. X., tailor, 139 Notre Dame street.
Lone, John, carter, Durham, near Dorchester street.
LONG, J., wholesale grocer, 226 St. Paul street, boards at Eagle Hotel.
Long, Mrs., store, Dorchester, near St. Urbain street.
Long, William, tavern, 99 Commissioners street.
Long, Thomas, joiner, 89 Wolfe street.
Longley, E. C., house King, near William street.
Longfield, Thomas, carter, Murray, near William st.
Longstaff, Edward, milkman, 14 Brock street.
Longpré, J. B., house 153 Sanguinet street.
Longpré, Louis, wood merchant, Dorchester, near St. Elizabeth street.

Loofs, Charles, messenger, 6 St. Urbain street.
Loranger, Joseph, grocer, corner Montcalm and Dorchester streets.
Loranger, Thomas J. J., advocate, house Craig, near Sauguinet street.
Lormand, Louis, joiner, Montcalm, near St. Catherine street.
Lorthie, A., leather, &c., Custom House square, house St. Antoine bridge.
Lortie, B., house 35 St. Joseph street.
Loson, Maurice, joiner, head of German street.
Loson, Francis, house 113 St. Charles Barromèe st.
Loson, F. N., joiner, current St. Mary.
Loson, P., house St. Catherine, near St. Denis street.
Loson, Joseph, carter, 19 Chabellois street.
Loson, Francis, cooper, 8 St. Charles Barromée street.
Loson, Joseph, carter, Christopher, near St. Catherine street.
Loson, Mrs., cooperage, 19 Alexander street.
Lothian, Adam, plumber, Brock, near Dorchester st.
Loughry, J., paints, oil and glass, 146 St. Paul st.
Louis, H., tinroofer, Dufresne street.
Louis, Joseph, butcher, Dufresne street.
Loughman, Denis, laborer, Ann, near Wellington st.
Loughran, Francis, laborer, Brock, near Dorchester street.
Lourie, J., overseer, Erie street.
Louzon, Peter, carpenter, off 70 St. Antoine street.
Loveridge, John, confectioner, 12 St. Mary street.
Lovell, Robert, house 5 St. Nicholas street.
Lovell & Gibson, printers and publishers, 5 and 7 St. Nicholas street.
Lovell, John, house 5 St. Nicholas street.
Lovell, William, grocer, corner St. Antoine and St. Geneviève streets.
Lovell, James, printer, 10 Vitré street.
Lovis, Mrs., boarding-house, 83 Craig street.
Low, Charles A., house 6 Portland place.
Low, John, tavern, Wellington street.
Low, Mrs., house Lagauchetière, near Hermine street.

Low, Jas., tavern, corner Lagauchetière and St. Constant streets.
Luckie, Mrs., boarding-house 95 Craig street.
Ludlow, Christopher, laborer, Murray, near Wellington street.
Ludlam, William, house St. Helen street.
LULHAM, GEORGE, Shakspeare Chop House, 7½ St. François Xavier street.
Lunn, William, house Sherbrooke, opposite Bleury st.
Lunn, Thomas, roofer, Wolfe, near St. Catherine st.
Lupien, Albert, stonecutter, 77 St. Urbain street.
Lupien, Joseph, baker, 63 St. Urbain street.
Lupien, Charles, trader, 32 Amherst street.
Lupien, Amable, house St. Urbain street.
Lurtie, Joseph, house 35 St. Joseph street.
Lusher, Edward, house Dorchester, near Bleury st.
Lusher, Rev. R., house Dorchester, near Bleury st.
Lussier, L. C., advocate, 20 St. Vincent street.
Lussier, Louis, sawmaker, 14 Bonaventure street.
Lussier, Mrs., house Montcalm, near St. Catherine st.
Lusignan, Mrs., house corner St. Mary and Tolentin streets.
Lusty, James, gardener, 18 St. Geneviève street.
Luzon, F., butcher, Seigneur, near St. Joseph street.
LYMAN, WM., & Co., (Benjamin and Henry Lyman,) wholesale druggists, 194 and 196 St. Paul street.
LYMAN, S. J., & Co., chemists and druggists, 143 Notre Dame street.
Lyman, Wm., house 85 Bleury street.
Lyman, Benjamin, house between 21 and 23 St. Monique street.
Lyman, Henry, house 63 Great St. James street.
Lyman, S. Jones, house 69 Bleury street.
Lyman, Miss, ladies' school, Radegonde, near Craig st.
Lyman, Theodore, of Messrs. George Savage & Sons, house Radegonde street.
Lynch, Mrs. D., grocer, 41 Bonaventure street.
Lynch, Mrs. M., 19 Vallée street.
Lynch, P., gardener, head of Fullum street.
Lynch, Patrick, overseer, Hermine, near Juré street.

Lynch, Hugh, house Colborne avenue.
Lynch, Chas., laborer, Colborne, near Gabriel street.
Lynch, Patrick, laborer, Wellington, near Grey Nun st.
Lynch, John, laborer, 53 St. Elizabeth street.
Lynch, John, laborer, St. Germain, near Alexander st.
Lyon, John, carpenter, Dorchester, near Bleury street.
Lyons, Patrick, laborer, 23 Salaberry street.
Lyons, Michael, tavern, 85 St. Mary street.
M'ADAM, JOHN, grocer, Nazareth, near William st.
M'Adam, Charles, College, near St. Henry street.
M'Adam, John, laborer, 19 Gain street.
M'Afee, Chas., painter, St. Joseph st., near the bridge.
M'Afee, John, school, 19 St. Mary street.
M'Allister, Hugh, tailor, Gabriel, near Dalhousie st.
M'Analley, Mrs., laundress, William, near Colborne st.
M'Ananey, Patrick, laborer, William, near Prince st.
M'Andrew, T., laborer, 16 Amherst street.
M'Andrew, Patrick, laborer, Roy lane, off Bonaventure street.
M'Anerney, Michael, typefounder, Gabriel, near Dalhousie street.
M'Arthur, John, trader, 34 Bonaventure street.
M'Arthur, John, house 62 Bleury street.
M'Auley, James, tavern, 55 St. Paul street.
M'Auley, Thomas, laborer, off 10 Inspector street.
M'Auley, John, joiner, William, near Nazareth street.
M'Bride, Wm., confectioner, 195 Notre Dame street.
M'Bride, Mrs., shop, 91 St. Constant street.
M'Burney, John, carter, 100 St. Joseph street.
M'Cabe, Michael, smith, Colborne, near William street.
M'Cabe, Peter, grocer, Wellington, near Ann street.
M'Cadden, M., smith, Colborne, near Gabriel street.
M'Caffry, J., laborer, 132 St. Lawrence street.
M'Caffry, John, laborer, 99 St. Antoine street.
M'Caffry, John, laborer, Murray, near Wellington st.
M'Caffry, Patrick, huckster, King, near William st.
M'Caffry, William, gardener, 19 Mountain street.
M'Call, John, laborer, Durham, near St. Catherine st.
M'Call, Patrick, laborer, George, near William street.
M'Callum, Dr. D., 21 M'Gill street.

M'Callum, John, pianoforte maker, 73 St. Dominique street.
M'Callum, Miss, dressmaker, Dalhousie, near Wellington street.
M'Callum, Donald, grocer, corner Wellington and Ann streets.
M'Cambridge, Alexander, tavern, Prince, near Common street.
M'Cann, John, tavern, 172½ Notre Dame street.
M'Cann, Mrs. John, grocery and tavern, 26 Salaberry street.
M'Cann, J., bricklayer, Cemetery, near Bonaventure st.
M'Cann, J., shoemaker, St. Catherine, near St. Constant street.
M'Cannif, D., mason, Baré, off St. Joseph street.
M'Carney, Mrs. Neil, house German, near Dumarais st.
M'Cartey, Michael, messenger, 25 St. Maurice street.
M'Cartey, John, overseer, 9 Chabellois street.
M'Cartey, John, house 67 Sherbrooke street.
M'Cartey, Mrs. B., laundress, 4 Voltigeurs street.
M'Cartey, Michael, laborer, St. Antoine, near Mountain street.
M'Cartey, Mrs., laundress, Drake's court, College st.
M'Cartey, Pat., laborer, Drake's court, College street.
M'Cartey, Denis, laborer, M'Cord, near Gabriel street.
M'Cartey, Daniel, laborer, George, near William st.
M'Cauley, Hugh, joiner, St. Catherine, near St. Dominique street.
M'Clemment, Wm., tavern, corner Dorchester and St. Dominique streets.
M'Clintock, Andrew, laborer, corner Wellington and Nazareth streets.
M'Closkey, John, dyer and scourer, 33 St. Lewis st.
M'Closkey, Mark, dyer and scourer, 187 Notre Dame street.
M'Closkey, Hugh, beermaker, Prince, near William st.
M'Closkey, Miss, milliner and strawbonnet maker, 187 Notre Dame street.
M'Closkey, James, laborer, St. Catherine, near Bleury street.

M'Conkey, Samuel, confectioner, 107 Notre Dame st.
M'Connell, Edward, clerk, lane off Margaret street.
M'Connell, John, laborer, Nazareth, near Wellington st.
M'Coombe, Frs., ropemaker, Colborne avenue.
M'Cord, Hon. J. S., judge, house Côte des Neiges road, opposite the Priests' farm.
M'Cormack, Mrs. Wm., house 71 Bonaventure street.
M'Cormack, James, house Dorchester street, near Colborne avenue.
M'Cormack, Arthur, pedler, 71 St. Paul street.
M'Cormack, Thos., joiner, 31 St. Paul street.
M'Cormack, Michael, laborer, 19 Amherst street.
M'Cormack, Mrs., laundress, George, near William st.
M'Cormack, Mrs., huckster, Prince, near Gabriel st.
M'Cormack, George, police, Roy lane, near St. Joseph street.
M'Cormick, Robert, bailiff, St. Mary street, near the Gaol.
M'Cormick, C., messenger, house 10 St. Maurice st.
M'Coy, John, bookseller and stationer, Insurance Company's buildings, Great St. James street, house 52 St. Dominique street.
M'Coy, A., druggist, 8 St. Dominique street.
M'Cracken, Charles, saddler, corner M'Gill and Notre Dame streets.
M'Crank, Neil, Wellington Arms tavern, corner Grey Nun and Wellington streets.
M'Crea, Mrs., dry goods, 101 St. Lawrence street.
M'Crea, Joseph, shoemaker, Montcalm, near St. Catherine street.
M'Cready, T., tavern, 35 Mountain street.
M'Cready, Thos., shoemaker, 23 Mountain street.
M'Creary, John, store, 14 Gain street.
M'Crossan, Thomas, hatter, 85 St. Constant street.
M'Crum, Matthew, tailor, 14 St. Mary street.
M'Crokan, Terence, trader, Mayor, near Bleury street.
M'Cuaig, J. S., & Co., forwarders, &c., Common street, Canal wharf.
M'Cuaig, J. S., house 3 Sydenham place.
M'Cubbin, Wm., tailor, head of St. Urbain street.

M'Cue, Mrs., house Prince, near Common street.
M'Culloch, M., M. D., house 11 St. Gabriel street.
M'Culloch, Hugh, cooper, 8 Hospital street, house 6 St. Philip street.
M'Culloch, Andrew, clerk, head of St. Urbain street.
M'Culloch, Wm., house Alexander, near Juré street.
M'Curdy, George, laborer, Colborne, near William street.
M'Cutcheon, Charles, leather, Jacques Cartier square.
M'Dermott, Pat., grocer, Hermine, near Juré street.
M'Dermott, Peter, house St. Germain street.
M'Dermott, Bernard, store, Lagauchetière, near Panet street.
M'Devitt, Mrs., store, 44 St. Lawrence street.
M'Donald, Donald, printer and publisher of the Transcript, 2 Hospital street, house Dorchester, near St. Urbain street.
M'Donald, John, blacksmith, &c., 7 Dalhousie, near Gabriel street.
M'Donald, J. F., civil engineer, 55 St. George street.
M'Donald, J., grocer, 85 St. Lawrence street.
M'Donald, William, tavern, 123 St. Mary street.
M'Donald, J. W., advocate, 3 St. Lewis street.
M'Donald, D., grocer and tavern, Wellington, corner Prince street.
M'Donald, Mrs. M. L., house 1 St. George street.
M'Donald, Alexander, carpenter, corner Lagauchetière and Bleury streets.
M'Donald, W., lumber merchant, 65 St. Urbain street.
M'Donald, J. R., superintendent of sweeps, 142 St. Lawrence street.
M'Donald, George, bookkeeper, 59 Mountain street.
M'Donald, Wm., lumber merchant, German, near St. Catherine street.
M'Donald, Alexander, carpenter, Wellington, near George street.
M'Donald, Joseph, stonecutter, Bleury, near Dorchester street.
M'Donald, Denis, turner, 78 Bonaventure street.
M'Donald, Michael, carter, Gabriel, near Murray st.

M'Donald, Wm., storeman, Aylmer, near Sherbrooke street.
M'Donald, Martin, teacher, Dorchester, near St. Urbain street.
M'Donald, Angus, painter, 98 St. Charles Barromée street.
M'Donald, H. A., measurer, William, near Murray st.
M'Donald, J. J., farmer, Kempt, near Gabriel street.
M'Donald, John, laborer, 245 St. Joseph street.
M'Donald, Charles, carriagemaker, 2 Berry lane.
M'Donald, D., grocer, 148 St. Mary street.
M'Donald, William, sawyer, Visitation street.
M'Donald, Alex., grocery, 33 St. Joseph street.
M'Donald, Mrs., store, Lagauchetière, near Bleury st.
M'Donald, John, contractor, 68 St. Charles Barromée street.
M'Donell, Francis, provision and butter inspector, Grey Nun street, house 2 St. Helen street.
M'Donnell, Allan, house head of Drummond street.
M'Donell, M. J., house Lagauchetière, near St. Elizabeth street.
M'Donnagh, A., Crown Land Department, Dorchester, near St. Constant street.
M'Donnell, Geo., house 4 Rousseau street.
M'Donnell, Lt. Col., D. A. G. Militia, head of St. Denis street.
M'Donnell, Patk., store, Gabriel, near McCord street.
M'Donnell, Laurence, laborer, Gabriel, near McCord street.
M'Dougall, Robert, house 62 St. George street.
M'Dougall, George & James, bakers, Wellington, near Nazareth street.
M'Dougall, Alex., smith, George, near Wellington st.
M'Dougall, James, miller, Prince, near Common street.
M'Dowall, A., & Co., hatters & furriers, 16 M'Gill st.
M'Dowall, Thos., house 31 St. Paul street.
M'Dunough, Wm., house 79 Craig street.
M'Elwee, D., dry goods, 21 St. Charles Barromée st.
M'Enro, James, tavern, 69 Commissioners street.
M'Enro, Mrs. Patrick, tavern, 5 St. Paul street.

M'Enro, ——, carter, 130 St. Charles Barromée street.
M'Enro, Patk., shoemaker, German, near Dumarais st.
M'Evenue, B., clerk, Kempt st., near Colborne avenue.
M'Enery, Owen, painter, German, near Dorchester st.
M'Ewan, J., merchant tailor, College, near St. Henry street.
M'Ewan, Mrs., boarding-house, College, near St. Henry street.
M'Farlane, J. S., architect, 55 Craig street.
M'Farlane, John, house 53 Bleury street.
M'Farlane, Mark, engineer, Dalhousie, near William st.
M'Farlane, James, overseer, 50 St. Joseph street.
M'Farlane, John, superintendent of house of correction, at the Gaol.
M'Farlane, John, pedler, Sanguinet, near Dorchester street.
M'Farlane, Mrs., house 65 Tolentin street.
M'Fee, John, cabinetmaker, St. Catherine, near Bleury street.
M'Fee, Angus, laborer, Anderson, near Juré street.
M'Gale, Mrs. B., 76 St. Joseph street.
M'Gaully, P., grocer, Hermine, near Juré street.
M'Garvy, Owen, painter, foot of Cemetery street.
M'Garry, John, store, 27 Adolphus street.
M'Gauran, Chas., shoemaker, Colborne, near Gabriel street.
M'Gee, Patrick, coachman, 25 Bonaventure street.
M'Gee, Joseph, bootcloser, 28 Voltigeurs street.
M'Gibbon & Ewing, groceries and wines, 104 Notre Dame street.
M'Gibbon, George, cooper, 128½ St. Paul street.
M'Gibbon, Wm., shoemaker, St. Catherine, near St. Constant street.
M'Gill, Hon. P., office 4 Great St. James street.
M'Gill, Rev. R., Dorchester, near Bleury street.
M'Gill, Andrew, general merchant, 11 St. Sacrament street, house 100 Sherbrooke street.
M'Gill, James A. B., City Surveyor, 31 Bonaventure street.
M'Ginley, C., plasterer, rear 91 St. Constant street.

M'Ginley, Mrs., huckster, Prince, near Gabriel street.
M'Ginn, Thomas, gaoler, at the Gaol, St. Mary street.
M'Ginn, Michael, laborer, 14 St. George street.
M'Ginn, John, house 11 Rousseau street.
M'Ginnis, John, plasterer, 8 Chenneville street.
M'Glashan, John, house 1 St. Edward street.
M'Goun, Mrs., school, Durham, near Dorchester street.
M'Goun, A., clerk, 3 St. Nicholas street.
M'Govern, P., grocery and tavern, 38 St. Mary street.
M'Gowan, Thos., laborer, Kempt, near Wellington st.
M'Gowan, Patrick, mason, Wellington, near Nazareth street.
M'Gowan, Thomas, laborer, Busby lane, off Craig st.
M'Granahan, John, laborer, 26 Voltigeurs street.
M'Grail, Thomas, tavern, 17 St. Lawrence street.
M'Grail, Michael, Belfast hotel, Commissioners street.
M'Grail, Michael, tavern, 40 Foundling street.
M'Grath, Thos., contractor, Colborne, near Gabriel st.
M'Grath, J., plasterer, 107 St. Constant street.
M'Grath, George, mason, head of Alexander street.
M'Grath, John, house 59 Amherst street.
M'Grath, Daniel, laborer, Dalhousie, near William st.
M'Grath, Wm., plasterer, 107 St. Constant street.
M'Grath, Joseph, house corner Wellington and Nazareth streets.
M'Grath, John, laborer, Queen, near Common street.
M'Grath, Maurice, house 53 Amherst street.
M'Gregor, R., bookbinder, Anderson, near Juré st.
M'Gregor, Mrs. A., bakery, 9 St. Charles Barromée st.
M'Gregor, Alexander, carpenter, 5 St. George street.
M'Gregor, John, founder, 24 Bleury street.
M'Gregor, Alexander, cabinetmaker, Juré, near St. George street.
M'Gregor, Alex., mason, corner Dorchester and St. Siméon streets.
M'Gregor, John, clerk, 15 St. Mary street.
M'Greevy, B., laborer, 257 St. Joseph street.
M'Greevy, James, laborer, Drake's court, College st.
M'Gue, Patrick, (Elgin hotel,) 36 St. Peter street.
M'Guire, John, tailor, Kempt, near Gabriel street.

M'Guire, Frs., shoemaker, 63 St. Maurice street.
M'Guire, Thos., laborer, Nazareth, near Wellington st.
M'Guigan, B., laborer, head of St. Constant street.
M'Guire, Miss, milliner, 14 St. Mary street.
M'Guire, Thomas, chandler, 80 Tolentin street.
M'Guire, Blany, shoemaker, 60 Bleury street.
M'Guire, Mrs., grocer, 7 Gain street.
M'Guire, Mrs., house Lagauchetière, near Wolfe street.
M'Guire, Frs., furniture shop, 7 and 9 St. Mary street.
M'Guire, Mrs., seamstress, 66 Bonaventure street.
M'Guire, Barny, carter, Murray, near Gabriel street.
M'Guire, James, turner, 10 St. Lawrence street.
M'Hardy, Mrs. A., Caledonia hotel, 234 St. Paul st.
M'Henry, Owen, laborer, German, near Dorchester st.
M'Hugh, Michael, laborer, George, near William st.
M'Henry, Charles, house 17 Perthius street.
M'Ilhern, Michael, carter, St. Félix near St. Joseph st.
M'Ilheny, John, carter, Devienne street.
M'Ilhone, B., dry goods, 48 St. Mary street.
M'Ilray, Wm., laborer, 12 St. Bernard street.
M'Ilroy, John, pipe layer, Nazareth, near Wellington street.
M'Ilwain, John, mason, corner Gabriel and Murray sts.
M'Inaspy, Frederick, joiner, Busby lane, near Craig st.
M'Indoe, Mrs., house 60 Bonaventure street.
M'Indoe, Miss, milliner, 60 Bonaventure street.
M'Indoe, R., clerk, 16 upper St. Urbain street.
M'Intosh, Wm., bookbinder, 55 Craig street.
M'Intosh, Mrs., laundress, Roy lane, near St. Joseph street.
M'Intosh, Angus, clerk, Vitré, near Chenneville street.
M'Intosh, Mrs., professor of music, 110 St. Antoine st
M'Intosh, John, smith, Nazareth, near Common street.
M'Intosh, A., carpenter, Dorchester, near St. George street.
M'Intosh, Mrs. D., milliner, 29 Bonaventure street.
M'Intosh, Nicholas, carpenter, 23 St. Urbain street.
M'Intyre, James, cooper, off 57 Craig street.
M'Intyre, Abraham, smith, 46 Chenneville street.
M'Intyre, Mary, house Colborne avenue.

M'Invain, Cecil, 28 Chabellois street.
M'Invain, Alexander, laborer, 28 Chabellois street.
M'Iver, Murdoch, advocate, Place d'Armes Hill.
M'Iver, G., hats and furs, 135 Notre Dame, and 151 St. Paul streets.
M'Iver, Peter, parasol maker, Brock, near Lagauchetière street.
M'Iver, E., clerk, 15 St. Edward street.
M'Iver, M., carter, 14 St. George street.
M'Iver, James, shoemaker, 68 Sanguinet street.
M'Kay, E., smith, Tolentin, near St. Mary street.
M'Kay, Mrs., laundress, 6 Woodyard street.
M'Keggie, John, clerk, head of St. Urbain street.
M'Kenna, Patrick, storeman, 22 Salaberry street.
M'Kenzie, George, house Dorchester, near St. Constant street.
M'Kenzie, Mrs. Roderick, house 12 Beaver Hall terrace.
M'Kenzie, Robert, carpenter, head of St. Urbain street.
M'Kenzie, Alexander, gardener, Partenais street, below the Gaol.
M'Kenzie, Mrs., boarding-house, 12 St. John street.
M'Kenzie, William, mason, Dorchester, near Bleury street.
M'Kenzie, Murdoch, storeman, Dorchester, near Bleury street.
M'Kenzie, R., house 97 St. Paul street.
M'Kenzie, R. & C., carpenters, corner St. Charles Barromée and St. Catherine streets.
M'Kenzie, Joseph, merchant, 3 St. Joseph, house 55 St. George street.
M'Keon, P. E., advocate, 38 Craig street.
M'Keon, J., Government woodyard, Water street.
M'Keon, Neil, laborer, off 20 Mountain street.
M'Keon, Patrick, laborer, Nazareth, near Gabriel st.
M'Keon, Edward, laborer, Nazareth, near William street.
M'Kerechar, George, gardener, Partenais street, below the Gaol.
M'Kerechar, Daniel, cooper, 104 St. Lawrence street.
M'Kerechar, Miss, house 36 Bonaventure street.

M'Key, John, spirit store, 83 St. Paul street.
M'Key, Francis, tobacconist, 83 St. Paul street, house corner Lagauchetière and St. Charles Barromée sts.
M'Killip, H., horseshoer, 8 St. Lawrence street.
M'Kinley, William, carpenter, Nazareth, near Wellington street.
M'Kinley, John, smith, Wellington, near Ann street.
M'Kinley, Robert, laborer, lane of Cemetery street.
M'Kinley, Peter, baker, Anderson, near Juré street.
M'Kinnon, Donald, clerk, Colborne, near William street.
M'Kinley, John, laborer, lane off Cemetery street.
M'Kinney, Thomas, laborer, Lagauchetière, near Alexander street.
M'Laren, John R., grocer, 115 St. Lawrence street.
M'Laren, Miss, dressmaker, College, near St. Henry st.
M'Laughlin, Thomas, carpenter, Lagauchetière, near St. George street.
M'Laughlin, E., basketmaker, 50 St. Claude street.
M'Laughlin, Thomas, laborer, 26 Chabellois street.
M'Laughlin, John, laborer, 10 Gain street.
M'Laughlin, Bernard, laborer, Voltigeurs, near St. Mary street.
M'Laughlin, John, joiner, Kempt, near Gabriel street.
M'Laverty, Alexander, tailor, Dorchester, near St. Elizabeth street.
M'Lean & Wright, coach and carriage builders, 72 Craig street.
M'Lean, Duncan, house Fortification lane.
M'Lean, Miss E., milliner, 120 Craig street.
M'Lean, Mrs. John, grocer, Conseilles deVille street.
M'Lean, John, plasterer, 12 St. Geneviève street.
M'Lean, William, tailor, 17 Montcalm street.
M'Lean, Edward, tailor, Anderson, near Juré street.
M'Lean, Christopher, laborer, off 28 Inspector street.
M'Lee, James, carpenter, 18 Salaberry street.
M'Leod, Malcolm, house, current St. Mary.
M'Leod, Hugh, laborer, head of Margaret street.
M'Lory, James, carter, 38 St. Maurice street.
M'Lory, William, carter, 36 St. Maurice street.

M'Mahon, P., grocer, corner Brock and St. Catherine streets.
M'Mahon, Mrs., grocer, St. George, corner Juré st.
M'Mahon, Frs., joiner, Dupré lane, off St. Joseph st.
M'Manamey, D., trader, 77 Sanguinet street, and Jacques Cartier square.
M'Manamy, William, dry goods, 204 Notre Dame st.
M'Manus, Mrs., laundress, Colborne near Gabriel st.
M'Manus, John, laborer, Grant, near St. Mary street.
M'Master, Wm., cabinetmaker, 156 Notre Dame st.
M'Millan, John, fancy goods and toys, 179 Notre Dame street.
M'Millan, Hugh, baker and grocer, Grey Nun street, house King, near Common street.
M'Millan, Mrs., house Vitré, near Côté street.
M'Mullen, Mrs., house 130 Bleury street.
M'Mullen, John, laborer, corner Durham and Dorchester streets.
M'Mullen, Mrs., laundress, Murray, near Gabriel st.
M'Murty, W. J., laborer, 32 Wolfe street.
M'Nab, A., clerk, Crown Lands office, house Hanover street, Beaver hall.
M'Nab, Mrs. D., house 6 Cornwall terrace.
M'Nally, Mrs., house Colborne, near Gabriel street.
M'Nally, William, brushmaker, 236 St. Paul street.
M'Namee, G., grocer and tavern, 61 St. Antoine st.
M'Namee, Timothy, laborer, 55 St. Dominique street.
M'Namee, F., farmer, Hochelaga, (Cross).
M'Naught, R., commission merchant, 9 St. Nicholas street.
M'Naughton, A., grocer, 46 St. Mary street.
M'Naughton, Michael, house Aylmer, off Sherbrooke st.
M'Naughton, Duncan, clerk, Dupré, near St. Maurice street.
M'Naughton, Archibald, clerk, 66 St. George street.
M'Naughton, Alexander, plasterer, 8 St. Geneviève st.
M'Neil, Mrs., seamstress, College, near Inspector st.
M'Neven, D., carpenter, Nazereth, near Gabriel street.
M'Nevin, John, tailor and clothier, 175½ Notre Dame street.

M'Neice, James, dry goods, corner Wellington and Prince streets.
M'Neice, Peter, laborer, Colborne, near William street.
M'Nider, James, tavern, Jacques Cartier square.
M'Nider, Joseph, house 49 St. Mary street.
M'Nider, Mrs., dressmaker, Lagauchetière, near St. Denis street.
M'Nider, Wm., house, Lagauchetière, near St. Denis street.
M'Phee, John, house Lagauchetière, near Sanguinet st.
M'Pherson & Elder, milliners, &c., 19 St. Lawrence st.
M'Pherson, William, house 40 St. George street.
M'Pherson, J. & A., straw and tuscan hats, 12 St. Lawrence street.
M'Pherson, D. M., watchmaker, 139 Notre Dame st.
M'Pherson, John, & Son, musical instrument makers, 57 Craig street.
M'Quade, John, laborer, 21 Alexander street.
M'Rae, John, laborer, corner Wellington and Nazareth streets.
M'Rae, James, laborer, corner Wellington and Nazareth streets.
M'Shane, Brian, butcher, 45 St. Maurice street.
M'Shane, Mrs., tavern, corner William and George sts.
M'Shane, J., butcher, 49 St. Joseph street.
M'Shane, James, joiner, Colborne street.
M'Shane Hugh, laborer, Dalhousie, near Wellington st.
M'Tagg, James, coachman, off 20 Mountain street.
M'Tavish, W., advocate, 23 Little St. James street, house Panet, near St. Mary street.
M'Tavish, Mrs., midwife, 34 St. Urbain street.
M'Valley, T., carter, Roy lane, off St. Joseph street.
M'Veigh, Patrick, shoemaker, 2 Woodyard street.
M'Watters, John, general smith, Lemoine street, house 73 Bonaventure street.
M'Watters, Thomas, blacksmith, 8 Recollet street.
M'Williams, James, laborer, Queen, near Common st.
Macaulay, Kenneth, house corner Juré and Anderson streets.
Macbean, A. S., grocer, 85 St. Antoine street.

Macbean, William, clerk, 85 St. Antoine street.
Macbeth, D., house Montcalm, near Dorchester street.
Macculloch, F., commission merchant, 30 St. François Xavier street.
Macdonald, J., grocer, 68 St. Paul street.
Macdonald, Colin, Town Major, 63 St. Lewis street.
MACDONNELL, R. L., M. D., house 51 Great St. James street.
Macdonnell, Richard, advocate, Place d'Armes hill, boards at Montreal house.
MACDOUGALL & BROTHER, produce and bill brokers, 30 St. François Xavier street.
Macdougall, D. L., house Metcalfe terrace, Côte St. Antoine.
Macdougall, Robert, house 62 St. George street.
Mace, Robert, house Recollet street.
MACFARLANE, ANDREW, wholesale dry goods and cutlery, 163 St. Paul street.
MACFARLANE, HENRY H., surveyor, 142 St. Mary st.
MACFARLANE, ARCHIBALD, & Co., wholesale dry goods and cutlery, 190 St. Paul street.
MACFARLANE & ALLAN, grocers, &c., 31 Great St. James street.
Macfarlane, James, tinsmith, corner Juré and Anderson streets.
Macfarlane, William S., house 14 Alexander street.
Macfarlane, James, house 31 Great St. James street.
Macfarlane, D. & W., dry goods, 212 St. Paul street.
MACINTOSH, NEIL, grocer, 23 St. François Xavier street, house Dorchester street, west.
MACK, W. G., advocate, 5 Place d'Armes hill, house 2 Mountain terrace.
MACK, JOHN, Mack's (late Rasco's) hotel, 65 St. Paul street.
Mack, Nathaniel, ropemaker, 6 Adolphus street.
Mack, Patrick, laborer, off 52 St. Maurice street.
Mack, Mrs. Nathaniel, house 10 Adolphus street.
MACKAY, JOSEPH, importer of dry goods, 202 St. Paul street.
MACKAY & AUSTIN, advocates, 33 Little St. James st.

Mackay, David, house 74 St. Antoine street.
Mackay, D., merchant tailor, 1 Odd Fellows' Hall, Great St. James street.
Mackay, Edward, at Joseph Mackay's, 202 St. Paul st.
Mackay, Robert, house Reaywood, Côte St. Antoine.
Mackay, Mrs., dressmaker, corner Hermine and Lagauchetière street.
Mackay, Thomas, (of Montreal Gazette,) St. Antoine, near Guy street.
Mackay, Robert W. S., house 37 Bonaventure street.
MACKENZIE, J. G., & Co., general merchants, St. Joseph, near St. Paul street.
Mackenzie, J. G., house Sherbrooke, near St. Charles Barromée street.
Mackenzie, Murdoch, house Dorchester, near Bleury street.
Mackenzie, George, house Dorchester, near St. Dominique street.
Mackett, William, house 26 St. Joseph street.
Mackett, Thomas, house 26 St. Joseph street.
Mackin, George, clerk, 77 St. Charles Barromée street.
Macleish, Mrs., house 3 St. Lewis street.
Maçon, C. W., house corner St. Joseph and Notre Dame streets.
MacPhee, John, clerk, Lagauchetière, near St. Denis st.
MACPHERSON, CRANE & Co., forwarders, Common, near Nazareth street.
Macpherson, D. L., house Sherbrooke street, west.
Macpherson, R. D., grocer, 132 St. Mary street.
MACRAE, GEORGE, advocate, 23 Little St. James street, house 2 City Councillors, near Sherbrooke street.
MACROW, J., & Co., hairdressers and baths, 159 Notre Dame street.
Macrow, Charles, mason, Acqueduct, near St. Joseph st.
Madden, Patrick, purser, 12 Bleury street.
Madden, Hugh, storeman, Prince, near Gabriel street.
Madill, Benj., joiner, corner Colborne and Gabriel sts.
Maffré, Joseph, sen., professor of music, 54 St. Lewis st.
Maffré, Jos., jr., professor of music, 58 Sanguinet st.
Magary, H., farmer, Victoria road.

Magdalen Asylum, (George Green, superintendent,) 75 Campeau street.
Magean, Pierre, house 70 Sanguinet street.
Magean, Cyprien, house Mignonne, near St. Constant street.
Magee, John, laborer, Nazareth, near William street.
Magrane, H., bookkeeper, 105 St. Dominique street.
Maguire, Charles, messenger, 13 Brock street.
Maguire, Joseph, foundryman, 20 Gain street.
Mahany, John, dry goods, 32 St. Mary street.
Maher, Mrs., milliner, 56 St. Joseph street.
Maher, John, store, 58 Bonaventure street.
Maher, Thomas, shoemaker, 32 St. Urbain street.
Maher, Patrick, laborer, 2 St. Bernard street.
Maher, James, police, Tolentin, near St. Mary street.
Maher, Mrs., seamstress, Murray, near Gabriel street.
Maher, William, joiner, 55 St. Dominique street.
Mahon, Patrick, laborer, George, near William street.
Meggison, Robert, house Gabriel, near Dalhousie street.
Mahon, Mrs., seamstress, off 99 Bonaventure street.
Mahoney, Daniel, grocer, Tolentin, near Water st.
Mahoney, J. & J., flour store, William, near M'Gill street, house 13 St. Peter street.
Mahony, Daniel, teacher, 13 St. Peter street.
Maillet, J., shoemaker, 127 St. Mary street.
Maillet, Pierre, house corner Mignonne and St. Dominique streets.
Maillet, Eusèbe, shoemaker, Dorchester, near Durham street.
Mallette, William, house 13 Mountain street.
Maillou, Edward, baker, 92 St. Antoine street.
Maillou, F., shoemaker, Montcalm, near Lagauchetière street.
Maillon, Mrs., house Catherine, near St. Denis st.
Maingy, W. A., Legislative Council, house Berthelet, near Bleury street.
Mainville, N., house Mignonne, near St. Constant st.
Mainville, F., miner, German, near Mignonne street.
Maitland, Col. J. H., office 46 Great St. James st., house Hadfield Cottage, Cote St. Antoine.

Maitland, Edward, Tylee & Co., wine merchants, 17½ St. François Xavier street.
Maitland, Austin, mason, St. German, near Alexander street.
Maitland, Edward, house Craig street, opposite Viger market.
Maitland, Robert, miller, Kempt, near Gabriel street.
Majean, S., tinsmith, St. Catherine, near St. Constant street.
Majean, James, joiner, Mignonne, near Sanguinet st.
Major, Miss M., millinery show rooms, 13 Great St. James street.
Major, Edward, 13 Great St. James street.
Major, James E., pot and pearl ash inspector, house Cote des Neiges road.
Major, J. B., tanner, 69 Chabellois square.
Major, Baptiste, laborer, Brock, near St. Catherine st.
Major, Toussaint, carpenter, Montcalm, near Dorchester street.
Major, A., carpenter, Panet, near St. Catherine street.
Major, N., caulker, Napoleon street.
Major, M., carpenter, Panet, near St. Catherine street.
Major, Oliver, carpenter, Juré, near Hermine street.
Malcolm, Miss C., ladies' school, 77 Craig street.
Malcolm, G. W., steward, 57 St. Dominique street.
Malhoit, Maurice, house Montcalm, near St. Catherine street.
Mallard, Augustin, shoemaker, 68 Panet street.
Mallette, William, sailor, McCord, near Gabriel st.
Mallette, Antoine, butcher, 11 Mountain street.
Mallette, Jeremiah, butcher, 15 Mountain street.
Malloch, John, carpenter, off 58 St. Charles Barromée street.
Mallon, Isidore, clerk, corner St. Catherine and St. Elizabeth streets.
Mallon, Thomas, grocer, corner William and Colborne streets.
Malo, Louis, pleasure garden, 15 Perthius street.
Malo, M., joiner, Montcalm, near Mignonne street.
Malo, J. B., joiner, Montcalm, near St. Catherine st.

Malo, F., stonecutter, Panet, near Dorchester street.
Malo, François, joiner, St. Mary street, below the Gaol.
Malo, P. L., accountant, corner St. Vincent and Notre Dame streets.
Malone, Patrick, carter, St. Edward lane.
Malone, Martin, house 10 St. Urbain street.
Malone, William, laborer, corner St. Antoine and Lusigan streets.
Maloney, John, pedler, Lagauchetière, near St. Ignace street.
Malvo, Miss, ladies' school, 107 Craig street.
Manby, R., lumber merchant, 30 St. Elizabeth street.
Mandles, A., sexton, Jewish Synagogue, Chenneville street.
Mann, A., Caledonia Water Depôt, 12 St. François Xavier street.
Mann, David, dry goods, 4 St. Mary street.
Mann, George, trader, 60 Sanguinet street.
Mann, J. R., R. E., Dorchester street, west.
Mansfield, Edward, laborer, 56 St. Lawrence street.
Manson, William, shoemaker, 34 St. Maurice street.
Mantz, G., printer, Montcalm, near Lagauchetière st.
Marbeaux, Joseph, stonecutter, Mignonne, near St. Charles Barromée street.
Marceaux, Miss, house 66 St. Dominique street.
Marcelais, Joseph, trader, 59 St. Joseph street.
Marcelais, L., trader, head of German street.
Marcelais, X., carter, Brock, near St. Catherine st.
Marcelais, Joseph, house Perrault's court, off Craig st.
Marcereau, John, painter, Panet, near St. Catherine street.
Marcerau, B. painter, Durham street.
Marchand, Louis, house Perrault's court, Craig street.
Marchand, Philip, baker, 100 St. Charles Barromée street.
Marchand, ——, house 2 St. Dominique street.
Marchand, T., painter, Roy lane, off St. Joseph street.
Marchand, Alfred, plumber, 31 Campeau street.
Marchbank, Wm., laborer, St. Felix, near St. Joseph street.

Marcille, Antoine, painter, 127 St. Lawrence street.
Marcille, N., butcher, 167 St. Joseph street.
Marcille, Toussaint, laborer, 81 Sanguinet street, in rear.
Marcille, Louis, carriagemaker, Montcalm, near Dorchester street.
Marcille, Miss, tailoress, 25 Adolphus street.
Marcille, Alexander, mason, Dorchester, near St. Philip street.
Marcotte, James, moulder, 30 Voltigeurs street.
Marcotte, Frs., laborer, 128 St. Lawrence street.
Marcotte, André, tavern, 46 Visitation street.
Marcotte, Bte., stonecutter, Mignonne, near St. Dominique street.
Marcotte, Ambroise, joiner, 239 St. Joseph street.
Marcoux, J. B., tinsmith, 41 Craig street.
Marien, J., carter, Visitation, near Mignonne street.
Marien, P., carter, Visitation, near Mignonne street.
Marien, N., carter, head of Visitation street.
Marien, A., mason, head of Brock street.
Marion, A., dry goods, 65½ St. Paul street, house German, near Dorchester street.
Marion, Mrs., milliner, 65 St. Lawrence street.
Marois, H., shoemaker, St. Denis, near Mignonne st.
Marr, Miss, dressmaker, Roy lane, near Bonaventure street.
Marr, Joseph, carpenter, St. Catherine, near St. Urbain street.
Marsh, Mrs., laundress, Lagauchetière, near St. George street.
Marshall, Miss, house Lagauchetière, Near Campeau street
Marshall (Mrs.) & Brooks (Miss), ladies' school, 5 St. Lewis street.
Martelle, Ovide, store, 48 Visitation street.
Martelle, Louis, joiner, 20 Panet street.
Martelle, A., shoemaker, 71 Sanguinet street.
Martelle, Joseph, saddlery and harness, Jacques Cartier square.
Martelle, U., shoemaker, Durham, near Dorchester st.

Martelle, N., farmer, Panet, near St. Catherine street.
Martelle, Joseph, grocer, 9 St. Antoine street.
Martelle, J., joiner, Visitation, near Charbonneau st.
Martelle, A. B., house Visitation, near Charbonneau street.
Martin, Mrs., S., grocery, 42 Campeau street.
MARTIN, JAMES, carpenter and builder, 13 Lemoine st.
Martin, William, shoemaker, 42 Wolfe street.
Martin, H., shoemaker, Lagauchetière, near Adolphus street.
Martin, Pierre, house 95 St. Antoine street, in rear.
Martin, Siméon, cabinetmaker, 140 Sanguinet street.
Martin, T. A., bailiff, 27 Little St. James street.
Martin, James, laborer, 138 St. Mary street.
Martin, H., shoemaker, 131 St. Mary street.
Martin, Peter, laborer, St. Antoine, near Mountain st.
Martin, Joseph, joiner, off Murray, near William street.
Martin, Augt., joiner, head of Brock street.
Martin, Patrick, laborer, 44 Voltigeurs street.
Martin, A., house 117 St. Constant street.
Martin, William, tailor, St. Catherine, near St. Constant street.
Martin dit Ladouceur, T., clerk, St. Denis, near Mignonne street.
Martin, L. S., notary public, 31 Craig, house 12 St. Urbain street.
Martin, Rev. Félix, 17 Alexander street.
Martin, Owen, carter, King, near Wellington street.
Martin, P., dry goods, 102 St. Paul street.
Martineau, Francis, tinsmith, 25 Visitation street.
Martineau, A., cabinetmaker, head of German street.
Martineau, Joseph, shoemaker, Panet, near St. Catherine street.
Martineau, N., carpenter, head of German street.
MASON, JAMES, veterinary surgeon and stable, 51 Craig street.
Mason, John, stevedore, Dubord, near Sanguinet st.
Massé, P. T., bailiff, Panet, near Dorchester street.
Massé, Francis, mason, Montcalm, near St. Catherine street.

Massé, O., stonecutter, Montcalm, near St. Catherine street.
MASSON (P. F.), FARLINGER (T.) & Co., forwarders, Common street, Canal wharf.
MASSON, BRUYERE, THOMAS & Co., general merchants, 140 and 142 St. Paul street.
Masson, J. W. A. R., house Little St. James street.
Masson (Joseph), Sons & Co., office 142 St. Paul st.
Masson, D., grocer, 183 Notre Dame street.
Masson, Xavier, cooper, Dufresne street.
Masson, Ant., carter, Montcalm, near Dorchester st.
Masteau, J. B., brewer, St. Catherine, near Visitation street.
Masterson, Patk., laborer, George, near Wellington st.
Masterman, William, butcher, corner Dorchester and Guy streets.
Matchitt, Miss, ladies' school, Radegonde street.
Matchitt, R. I., house 24 St. Geneviève street.
MATHEWS, GEORGE, engraver and lithographer, 19 Great St. James street, house Mountain street.
Mathews, F. B., house head of Mountain street.
Mathew, Joseph, mason, Visitation, near Mignonne st.
Mathew, J. B., mason, Visitation, near Mignonne st.
MATHEWSON, JOHN, soap and candle factory, Inspector street, house Sherbrooke street, west.
MATHEWSON (SAMUEL) & SON (JAMES), grocers, &c., 44 M'Gill street.
Mathewson, Mrs. Ann, house 26 St. George street.
Mathewson, Hugh, house 26 M'Gill street.
Mathewson, James, Adams, house Dorchester st. west.
Mathewson, James, house corner William and Inspector streets.
Mathewson, Thomas, ropemaker, off Colborne avenue.
Mathieson, Rev. Dr., house City Councillors, near Berthelet street.
Mathieu, Michl., laborer, Visitation, near Mignonne st.
Mathieu, P., notary, Brock, near Dorchester street.
Mathieu, Mrs., house 75 St. Constant street.
Mathieu, Pierre, notary, 6 St. Thérèse, house Montcalm street.

Mathieu, Chas., laborer, Tolentin, near St. Catherine street.
Maturin, P., butcher, St. Hubert, near St. Catherine street.
Maunder, John, painter, Salaberry street.
Maxwell, James, bookkeeper, house 23 Queen square.
Maxwell, William, clerk, Prince, near Common street.
Maxwell, Miss, dressmaker, 42 St. Joseph street.
Maxwell, Edward, house Hanover street, Beaver hall.
May, Mrs., boarding-house, 7 Barclay place.
May, Samuel H., clerk, Queen, near William street.
MAYBELL, J., veterinary surgeon, Dorchester, near St. Denis street.
Maybell, Dr. M., Lagauchetière, near Visitation street.
Mayer, J. C., house 137 Sherbrooke street.
Mayer, Thos., bricklayer, Vitrè, near St. Dominique st.
Mayer, Chas., bricklayer, 80 St. Mary street, in rear.
Mayer, Louis, mason, 80 St. Mary street, in rear.
Mayer, Narcisse, shoemaker, Visitation, near Mignonne street.
Mayer, Alex., carter, head of St. Dominique street.
Mayer, Moses, carter, St. Felix, off St. Joseph street.
Mayguez, N., house Panet, near St. Catherine street.
Mayguez, A., carter, Tolentin, off St. Catherine street.
Mayguez, Misses, boarding-house, 14 St. George street.
Mayne, Mrs., school, 20 St. Charles Barromée street.
Mayville, Joseph, laborer, Chabellois, near College st.
Mayhew, L., printer, St. Catherine, near St. Denis st.
Mayhew, Ovide, printer, St. Catherine, near St. Denis street.
MAYO & FLAGG, Exchange Coffee House, Exchange court, St. Paul street.
Mayor's Office, (E. R. Fabre,) City Hall, Notre Dame street.
MAYSENHOLDER, D., working jeweller, corner St. Vincent and Notre Dame street.
MEAD, C. H., & Co. (J. H. Mead), hatters and furriers, 97 Notre Dame street.
MEAD (G. H.), BROTHERS & Co., pianoforte manufactory, corner St. Jean Baptiste and St. Paul streets.

MEAD & FOWLER, music saloon and store, 110 Notre Dame street.
Mead, Chas., laborer, 235 St. Joseph street.
Meaghen, John, laborer, Murray, near Gabriel street.
Meaghen, Thomas, laborer, Murray, near Wellington street.
Meagher, H., gardener, Nazareth, near Wellington street.
Meakins, C. W., cabinetmaker, Lagauchetière, near St. Denis street.
Mearns, Charles, cabinetmaker, 5 St. Mary street.
Mears, Miss, school, Recollet, near St. Helen street.
MECHANICS' INSTITUTE READING ROOM, 46 Great St. James street.
MEDDEN, JOHN, tavern, St. Claude, near St. Paul st.
Meeny, Peter, laborer, Aylmer street.
Meeny, Daniel, laborer, 15 St. Mary street.
Megill, William, china, glass, &c., St. Mary street, below the Gaol.
MEGORIAN, JAMES, tallow chandler, corner Craig and St. Constant streets.
Meilleur, J. B., M. D., Superintendent of Education, Government House, house "Chaumière Agreste," 42 Conseilles de Ville street.
Melache, J., smith, 75 St. Mary street.
Melancourt, Pierre, huckster, King, near William st.
Mélanges Religeux, (E. Langevin, editor,) St. Denis, near Mignonne street.
Mellette, Joseph, painter, Dupré, near College street.
Meloche, Joseph, joiner, 233 St. Joseph street.
Meloche, Charles, clerk, Sanguinet, near Dorchester st.
Melton, H., tavern, Friponne street.
Menard, Frs., shoemaker, German, near Mignonne st.
Menard, Lewis, lumberman, Germain, near Craig st.
Menard, Francis, laborer, Panet, near Mignonne street.
Menard, Joseph, sawyer, 80 St. Mary street, in rear.
Menard, Alexander, carter, 118 St. Constant street.
Menard, Mrs., dressmaker, 60 St. Denis street.
Menique, Antoine, tailor, 10 Mountain street.
Menzies, A. S., house 113½ Notre Dame street.

MERCANTILE LIBRARY ASSOCIATION, reading room, St. Joseph street.
MERCER, LAWRENCE, plasterer, Anderson, near Juré street.
Mercer, John, plasterer, 58 Bleury street.
Mercier, Alexander, tavern, Jacques Cartier square.
Mercier, Francis, grocer, Current St. Mary.
Mercier, Etienne, butcher, Durham, near Dorchester street.
Mercier, Edward, tavern, 63 St. Paul street.
Mercier, Edward, shoemaker, 132 Sanguinet street.
Mercier, J., house Cemetery street.
Mercon, D., shoemaker, 77 St. Mary street.
Mercure, Joseph, laborer, 45 Visitation street.
MEREDITH (W. C.), BETHUNE (S.) & DUNKIN (C.), advocates, 33 Little St. James street.
Meredith, W. C., house Sherbrooke, near St. Lawrence street.
Meredith, E. A., house Sherbrooke, near St. Lawrence street.
MERRILL, H. & H., dry goods, 128 Notre Dame street.
Merrill, E. H., house 128 Notre Dame street.
Merrill, W. H., house 4 St. Elizabeth street.
Merritt, Samuel, shipbuilder, Current St. Mary.
Merritt, Gilbert, joiner, 14 Gain street.
Merry, Wm. A., house 105 St. Charles Barromée st.
Meteyer, Misses, house 52 St. Joseph street.
Meteyer, Pierre, cartwright, 54 St. Joseph street.
Meteyer, Nicholas, coachbuilder, Chabellois street.
Meteyer, Joseph, joiner, 232 St. Joseph street.
Meteyer, Lewis, painter, corner Montcalm and St. Catherine streets.
Meteyer, Charles, painter, Dorchester, near St. Urbain street.
Meteyer, Joseph, ship carpenter, 232 St. Joseph street.
Methot, Chas., tailor, 94 St. Constant street.
METTAYEZ, B., merchant tailor, 39 M'Gill street.
MEYER, H. J., notary public, 34 Little St. James st.
MEYER, HENRY, furrier, 102 Notre Dame street.
Meyrand, Ls., shoemaker, 31 St. Philip street.

Michon, G., smith, Dumarais, near German street.
Michon, Germain, dry goods, 104 Foundling street, house 101 Craig street.
Middlemiss, G., cabinetmaker, St. Catherine, near Bleury street.
Middlemiss, Wm., engineer, George, near Wellington street.
Middleton, T. W., broker, 20 St. François Xavier street, house 148 Bleury street.
Middleton, Mrs., school, 148 Bleury street.
MIDGLEY, CHARLES, machinist, Nazareth, near Gabriel street, house Gabriel street.
Miles, Edmund, paperhanger, Juré, near Alexander st.
Miles, Benj., shoemaker, Montcalm, near St. Mary st.
Miles, Michael, laborer, 14 Chabellois street.
Military Secretary's Office, (Captain Kirkland,) 1 Dalhousie square.
Military Burying Ground, Victoria road.
Military Hospital, 4 St. André street.
Millard, James, accountant, 67 Commissioners street.
Millard, Joseph, police, 64 Sanguinet street.
Millen, Wm., grocer, 27 Champ de Mars street.
Millen, Augustin, butcher, 67 Visitation street.
Millen, Joseph, laborer, William, near Colborne street.
MILLER, WILLIAM, & Co., paper warehouse, 146 St. Paul street.
MILLER, R. & A., booksellers and bookbinders, 8 St. François Xavier, and 19 Great St. James streets.
MILLER, G. S., trader, 128 St. Paul street.
MILLER, ADAM, house 8 St. François Xavier street.
Miller, Edward M., bowling alley, 12 St. Joseph st.
Miller, Robert, house, 19 Great St. James street.
Miller, John, shoemaker, Baré lane.
Miller, Mrs., boarding-house, 23 Chenneville street.
Miller, John, grocer, Bonaventure, near Inspector st.
Miller, G. A., bailiff, Lagauchetière, near Sanguinet street.
Miller, John, joiner, Victoria road.
Miller, Miss C., house Richmond square.
Miller, Alexander, house 61 Mountain street.

Miller, Alexander, laborer, 25 Chabellois street.
Miller, Louis, shoemaker, 14 Mountain street.
Millette, Louis, butcher, Christopher, near St. Catherine street.
Milligan, Mrs., house 43½ St. Dominique street.
Milligan, D., dry goods, 8 M'Gill street.
Millotte, Edward, cooper, Roy lane, near Bonaventure street.
MILLOY, ALEXANDER, (Agent U. C. Stage Office,) house 67 Bleury street.
Milloy, John, carter, 61 Sanguinet street.
MILLS, JOHN E., (representatives of the late,) 30 St. François Xavier street.
Mills, James, landing waiter, Montcalm, near Dorchester street.
Mills, R., plasterer, 107 St. Constant street.
Mills, Mrs. J. E., Hanover street, Beaver Hall.
Mills, Robert, house 64 St. George street.
Mills, Mrs., boarding-house, 62 Panet street.
Mills, Thomas, watchmaker, 149 Notre Dame street.
Mills, Mrs. C., house Hanover street, Beaver Hall.
Mills, E. Lyman, Hanover street, Beaver Hall.
MILNE, JAMES, agent for the Bible Society, 6 St. Joseph street.
Milne, William, laborer, Dalhousie, near Wellington street.
Milne, Mrs., seamstress, 26 Amherst street.
Milne, John, house Mountain, near St. Antoine street.
Minshall, Dr. John, school, corner Côté and Lagauchetière streets, house 15 St. Louis street.
Miranda, Mrs., house 89 St. Urbain street.
Miron, Louis, saddler, Lafontaine, near Panet street.
Miron, F., chandler, Amherst, near Lagauchetière street.
Miron, Ant., bootmaker, St. Catherine, near St. Urbain street.
Mitchell, John, grocer, corner Craig and Radegonde streets.
Mitchell, J., butcher, Current St. Mary.
Mitchell, Mrs., boarding-house, 142 Craig street.

Mitchell, Thomas, mason, Durham, near Lagauchetière street.
Mitchell, Mrs. Thomas, dressmaker, 55 St. Dominique street.
Mitchell, James, house 140 St. Mary street.
Mitchell, John, tavern, 4 Woodyard street.
Mitchell, Robert, gasfitter, Prince, near Wellington st.
Mitchell, Fred., laborer, off 24 Inspector street.
Mitchell Joseph, baker, 44 Salaberry street.
Miteyer, Nicholas, carriagemaker, 71 Chabellois square.
Moan, John, carter, King, near Wellington street.
Moany, John, joiner, Dorchester, near Durham street.
Moany, John, house 49 St. Ignace street.
Mochrie, George, baker and confectioner, 23 Notre Dame street.
MOFFATT, HON. GEORGE, house 4 Dalhousie square.
Moffatt, J. O., house 4 Dalhousie square.
Moffatt, I., London tavern, St. Joseph, near St. Paul street.
Moffatt, Mrs. Jane, boarding-house, Anderson, near Juré street.
Moffatt, Mrs. A., grocer, Durham, near Lagauchetière street.
Moffatt, Edward, laborer, Prince, near William street.
Moffatt, Robert, laborer, Vallée, near Siméon street.
Moffatt, Miss, grocer, 40 Campeau street.
Mohan, Patrick, Cavan tavern, 94 Foundling street.
Mohan, T., foundryman, William, near Murray street.
Moir, Peter G., plasterer, head of St. Lawrence street.
MOLSON, JOHN, jr., general merchant, 81 Water st.
MOLSON, THOMAS & WILLIAM, brewery and distillery, 145 St. Mary street.
Molson, Thomas, house Molson square.
Molson, William, house 111 St. Mary street.
Molson, John, house Sherbrooke, near St. Lawrence st.
Molson, J., jr., house Côte des Neiges.
Molson, J. H. R., brewer and distiller, house at the brewery, St. Mary street.
Monaghan, J., shoemaker, Wolfe, near St. Catherine street.

Monahan, John, laborer, Catherine, near Wellington street.
Monahan, William, tobacconist, 87 Wolfe street.
Monahan, Alexander, shoemaker, 93 Wolfe street.
Monarque, J. B., bedstead maker and cooper, 25 M'Gill street, house 14 Chabellois street.
Monarque, Andrew, butcher, 125 St. Mary street.
Monarque, E., butcher, Panet, near Lagauchetière st.
Mondelet, Hon. Judge, house Lagauchetière, near St. Urbain street.
Monceaux, Miss R., house 68 St. Dominique street.
Monette, Francis, carter, Chabellois square.
Monette, J. B., smith, St. Félix, near St. Joseph street.
Monette, Miss, grocer, 43 Sanguinet street.
Monette, Baptiste, laborer, 12 Queen square.
Monette, Francis, carter, 12 Queen square.
Monette, Narcisse, mason, 113 St. Charles Barromée street.
Monette, J., joiner, Brock, near Dorchester street.
Monette, Pierre, house Dorchester, near St. Lawrence street.
Monferand, Joseph, pilot, 130 Sanguinet street.
Monier, James, sawyer, St. Catherine, near Bleury st.
Monk, C. S., advocate, 27 Little St. James street, house 4 Portland place.
Monk (John) & Buchanan (G. C. V.), advocates, corner Little St. James and St. Gabriel streets.
Monk, John, advocate, house 11 Chenneville street.
Monk, S. W., house Mountain street.
Monroe, Dr., jr., College street, near Dupré lane.
Monsell, Pierre, shoemaker, 15 St. Margaret street.
Monsell, Joseph, shoemaker, 68 St. Antoine street.
Montagne, John, voyageur, Montcalm, near St. Catherine street.
Montblanc, Siméon, mason, Devienne street.
Montgomerie, H. E., house Devonshire place, Sherbrooke street.
Montgomerie, A. C., house 76 St. Antoine street.
Montgomery, Misses, dressmakers, 57 St. Lawrence st.
Montgomery, Thomas, grocer, 131 St. Mary street.

MONTIZAMBERT & EASTON, advocates, 49 Little St. James street.
Montizambert, E. L., house 5 Beaver Hall terrace.
Montjour, Benjamin, head of Sanguinet street.
Montmarquette, Joseph, carpenter, Visitation, above Mignonne street.
Montmarquette, C., shoemaker, Visitation, near St. Catherine street.
Montmarquette, P., carpenter, Visitation, near Mignonne street.
Montmarquette, Joseph, butcher, head of St. Constant street.
Montreal Bank, Place d'Armes.
Montreal Savings Bank, at the Montreal Bank.
Montreal City Bank, Place d'Armes.
Montreal Provident and Savings Bank, (Charles Freeland, actuary,) corner Great St. James and St. François Xavier streets.
Montreal City and District Savings' Bank, (John Collins, actuary,) 33 St. François Xavier street.
Montreal Telegraph Company, (O. S. Wood, superintendent,) Odd Fellows' Hall, Great St. James street.
Montreal Mechanics' Institute, 46 Great St. James st.
Montreal Foundry, (C. P. Ladd,) William street, Griffintown.
Montreal Baths, (Charles Garth,) 50 Craig street.
Montreal and Quebec Steamboat Office, at J. Torrance & Co.'s, corner St. Paul and St. Nicholas streets.
Montreal Protestant Orphan Asylum, (Mrs. Cribb, matron,) St. Catherine, near Mountain street.
Montreal Mills, (J. H. Birss,) corner St. Peter and Craig streets.
Montreal Harbour Commissioners' Office, 67 Commissioners street.
Montreal Building Society, (J. T. Badgley, Secretary,) 67 Commissioners street.
Montreal Fire Insurance Company, corner Great St. James street and St. François Xavier hill.
Montreal Gas Light Company's Office, (Albert Furniss, treasurer,) Notre Dame street, opposite City Hall.

Montreal General Hospital, Dorchester, near St. Dominique street.

Montreal Eye Institution, 6 St. François Xavier street.

Montreal Ladies' Benevolent Institution, (Mrs. Ford, matron,) corner St. Charles Barromée and Lagauchetière streets.

Montreal Post Office, 15 Great St. James street.

Montreal Mining Company's Office, Insurance Company's Buildings, Great St. James street.

Montreal and Troy Telegraph Co., (N. U. Bethune, operator,) Odd Fellows' Hall, Great St. James street.

Montreal Steam Tow Boat Company's Office, (J. Torrance & Co., agents,) 198 St. Paul street.

Montreal and Lachine Railroad Office, (John Farrow, superintendent,) Bonaventure street.

Montreal Merchants' Exchange and Reading Room, Odd Fellows' Hall, (T. S. Hayward, superintendent,) Great St. James street.

Montreal Water Works Office, 28 Notre Dame street.

Montreal Natural History Society, 10 Little St. James street.

Montreal Gaol, (Thomas M'Ginn, gaoler,) St. Mary, near St. Helen street.

Montreal Type Foundry, (C. T. Palsgrave,) office 9 Lemoine street.

Montreal Gazette Office, (J. M. Ferres & Co., proprietors,) 10 Hospital street.

Montreal Herald Office, (D. Kinnear & Co.,) St. Gabriel street.

Montreal Courier Office, St. François Xavier, near Notre Dame street.

Montreal Transcript Office, (Donald M'Donald, proprietor,) Hospital, near St. François Xavier st.

Montreal Pilot Office, (Rollo Campbell,) Place d'Armes Hill.

Montreal Literary Garland Office, (Lovell & Gibson, proprietors,) 5 and 7 St. Nicholas street.

Montreal Temperance Advocate Office, (J. C. Becket, printer,) St. Paul street.

Montreal Register Office, at Rollo Campbell's, Place d'Armes hill.

Montreal Journal of Medical Science Office, at J. C. Becket's, St. Paul street.

Montreal Witness Office, Exchange Court, St. Paul street.

Montreal Agricultural Journal, English & French, (Lovell & Gibson, printers,) St. Nicholas street.

Montreal Minerve Office, and Album Literaire of La Minerve, (L. Duvernay, proprietor,) 15 St. Vincent street.

Montreal L'Avenir Office, (J. B. E. Dorion,) 106½ St. Paul street.

Montreal Moniteur Canadien, (DeMontigny & Co., proprietors,) St. Amable lane.

Montreal Mélanges Religieux, corner of St. Denis and Mignonne streets.

Montreal Directory Office, (R. W. S. Mackay,) at Lovell & Gibson's, St. Nicholas street.

Montreuil, Mrs., tailoress, 73 Sanguinet street.

Montreuil, Mrs., milliner, Dubord street.

Montreuil, J. A., notary public, 42 St. Mary street, house corner Grant and Water streets.

Montreuil, H., tailor, Dubord, near Sanguinet street.

Montreuil, Pierre, carter, 73 St. Maurice street.

Moodie, W., wholesale dry goods, 1 Nuns' buildings, St. Joseph street, house 56 St. Charles Barromée street.

Moody, L., stage office, 20 M'Gill street, house 40 M'Gill street.

Moody, Wm., printer, Queen, near William street.

Mooney, Jas., laborer, William, near M'Cord street.

Mooney, Patk., laborer, Dalhousie, near Wellington street.

Mooney, James, laborer, head of St. Constant street.

Mooney, John, printer, corner St. Maurice street and Dupré lane.

Moore, Terence, Railroad hotel, 100 Bonaventure st.

Moore, Richard, cabinetmaker and upholsterer, 9 St. Lewis street.

MOORE, W. E., Commercial hotel, 64 Commissioners street.
Moore, Robert, bricklayer, 73 Amherst street.
Moore, John, millwright, Colborne, near Gabriel st.
Moore, Wm., furniture store, 31 Sanguinet street.
Moore, J., dry goods, 12 Notre Dame street.
Moore, Dominick, carter, foot of Cemetery street.
Moore, Henry, smith, St. Antoine bridge.
Moore, Edward, storeman, 24 St. Maurice street.
Moore, Wm., carter, Victoria road.
Moore, J., carter, Victoria road.
Moore, Thomas, butcher, Bonaventure, near Mountain street.
Moore, Wm., gardener, 76½ Mountain street.
Moore, Mrs., laundress, off 28 Inspector street.
Moore, John, foundryman, 13 Brock street.
Moore, John, cooper, College street, near Dupré lane.
Moore, Mrs., laundress, corner of William and M'Cord streets.
Moore, Miss, milliner, 31 St. Lewis street.
Moore, Geo., tavern, 50 St. Lawrence street.
Moore, H., laborer, 77 Wolfe street.
Morand, Paul, silversmith, St. Amable lane.
Morahan, Jas., carpenter, Haymarket square.
MOREAU, LEBLANC & CASSIDAY, advocates, 33 Craig street.
Moreau, Joseph, tinsmith, 177 St. Joseph street.
Moreau, M., grocer, Dorchester, near St. Urbain st.
Moreau, A., hatter, 62 Bonaventure street.
Moreau, Pierre, house 2 St. Dominique street.
Moreau, B., joiner, Wolfe, near St. Catherine street.
Moreau, Antoine, roofer, 85 St. Dominique street.
Moreau, Pierre, laborer, 21 Tolentin street.
Moreau, Frs., carter, 24 Salaberry street.
Moreau, Louis, culler, King, near William street.
Morell, Nathaniel, trader, William, near Colborne st.
Moretti, Pietro, hairdresser, 41 M'Gill street.
MORGAN, RICHARD, Agent for the People's Line of Steamboats, 61 Commissioners street, house 43 St. Lewis street.

IMAGE EVALUATION
TEST TARGET (MT-3)

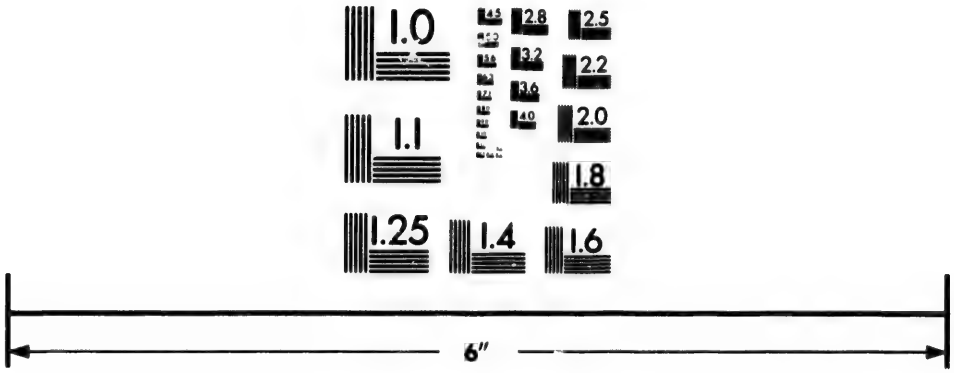

Photographic
Sciences
Corporation

23 WEST MAIN STREET
WEBSTER, N.Y. 14580
(716) 872-4503

Morgan, Denis, laborer, 49 St. Maurice street.
Morgan, C., butcher, Guy, near St. Antoine street.
Morgan, Christopher, butcher, 115 St. Joseph street.
Morgan, Henry, house Hanover street, Beaver Hall.
Morneau, John, carter, Catherine, near Gabriel street.
Morice, Jas., cabinetmaker, 79 Craig street, house 56 Chenneville street.
Morrow, Robt., school, 33 Salaberry street.
MORIN, HON. A. N., boards at Mrs. Genand's, 1 Craig street.
Morin, N., cooper, Dorchester, near St. Philip street.
Morin, L., grocer, corner St. Joseph and Mountain sts.
Morin, Joseph A., advocate, 8 St. Vincent, house Inspector street.
Morin, P. L., surveyor, Viger square.
Morin, P. H., harbour master, house Viger square.
Morin, Louis, gardener, Lusignan, near St. Antoine st.
Morin, James, carter, Edward lane, off St. Joseph st.
Morin, Mrs., house 6 Inspector street.
Morley, Michael, dry goods, 36 St. Mary street.
Morley, J., bank clerk, St. Catherine, near German st.
MORLAND & DARLING, general importers, St. Joseph, near St. Paul street.
Morphy, David H., house 113½ Notre Dame street.
MORRIS, R., saddlery and harness, 27 Notre Dame st.
Morris, Hon. Wm., house 18 Alexander street.
Morris, Joseph, carter, off 6 Mountain street.
Morris, George, builder, corner Lagauchetière and Wolfe street.
Morris, Arthur, plasterer, Drake's court, College st.
Morris, James, laborer, William, near Nazareth street.
Morrison, James, builder, Belmont street, Beaver Hall.
Morrison, M., advocate, 24 Craig street.
Morrison, J., tavern, corner Common and Nazareth sts.
Morrison, John, shipcarpenter, 8 Brock street.
Morrison, Andrew, house Dorchester, near Bleury st.
Morrison, John, grocer, head of Visitation street.
Morrison, Daniel, printer, Latour, near St. Geneviève street.
Morrissy, John, laborer, Dalhousie, near Wellington st.

Morrissy, Laurence, shoemaker, 9 St. Charles Barromée street.
Morrell, Charles, laborer, 30 Campeau street.
Mortimer, Elias, store, 64 St. Mary street.
Morson, F., M. D., 2 Tecumseth terrace, Bleury st.
Morson, Thomas, house 6 Cornwall terrace, St. Denis street.
Morton, Mrs. C., grocer, 114 St. Antoine street.
Morton, Robert, builder, Guy, near Dorchester street.
Morton, William, laborer, off St. Joseph street, near Red-store.
Morton, Miss, silkdyer, 46 Chenneville street.
Morton, James, school, 55 Amherst street.
Moses, Michael, painter, 16 Inspector street.
Mosgrave, James, clerk, Wellington, near George st.
Moss, H., ornamental painter, corner St. Urbain and Dorchester streets.
Moss & Brothers, clothiers, 180 St. Paul street.
Moss, L., & Co., pawnbrokers, 58 Notre Dame street.
Moss, David, house 1 Bleury street.
Moss, Edward, house 5 Bleury street.
Moss, William, painter, Bronsdon's lane, off Dorchester street.
Moss, David, shoemaker, 24 Salaberry street.
Mount, E. H., M. D., 158 Craig street.
Mountain, Thos., cabinetmaker, 37 St. Lawrence st.
Mousseau, Charles, house 25 Tolentin street.
Moussette, A., tavern, St. Amable lane.
Moyle, Mrs., seamstress, St. Antoine bridge.
Moynagh, Edward, storeman, St. Antoine bridge.
Muckle, Charles F., house Juré near Bleury street.
Muir, G. B., advocate, 5 Place d'Armes hill, house Monique street.
Muir, W. & R., wholesale dry goods, 223 St. Paul st.
Muir, Wm., junr., house 3 Hanover terrace.
Muir, Ebenezer, house 20 St. Monique street.
Muir, Wm., merchant tailor, 18 St. François Xavier st.
Muir, G. M., Legislative Assembly, Lagauchetière, near St. Urbain street.
Muldoon, P., dry goods, 180 Notre Dame street.

Mulhall, William, laborer, Murray, near Gabriel street.
Mulcahy, Patrick, house 48 St. Lawrence street.
Mulhern, John, milkman, Dalhousie, near Wellington street.
Mulholland, Henry, house 142 Sherbrooke street.
Mulholland, Edward, tailor, Murray, near William street.
Mulligan, R., grocer, corner Sanguinet and Dubord streets.
Mulligan, Timothy, cookshop, Common street, Canal wharf.
MULLIN, J., grocer, corner St. Paul and M'Gill sts.
Mullin, Timothy, laborer, head of St. Dominique st.
Mullin, Francis, waterman, 3 Perthins street.
Mullin, Thomas, laborer, Nazareth, near William st.
Mullin, Patrick, laborer, Tolentin, near Water street.
Mullins, F., shipchandler, 66½ Commissioners street.
Mulvany, Mrs., laundress, Devienne street.
Munday, W. G., eating-house, 206 Notre Dame street.
Munier, A., carpenter and farmer, head Victoria road.
Munroe, Daniel, engineer, 138 St. Mary street, house Lagauchetière, near Voltigeurs street.
Munroe, Hugh, shoemaker, 12 St. George st., in rear.
Munroe, Alexr., tavern, 113 Commissioners street.
Munroe, Hector, contractor, Brunswick street, Beaver Hall.
Munroe, Duncan, house George, near Common street.
Murciani, Miss, teacher, 3 St. Philip street.
MURPHY, P. S., & Co., hardware, corner St. Paul st. and Jacques Cartier square.
MURPHY, P., dry goods, 35 M'Gill street.
Murphy, Edward, dry goods, 67 St. Paul street, house 20 Sanguinet street.
Murphy, Alexr., dry goods, 188 Notre Dame street.
Murphy, Alexander, printer, 87 St. Urbain street.
Murphy, Mrs., house 71 St. Antoine street.
Murphy, James, grocer, 18 Sanguinet street.
Murphy, Morris, letter-carrier, 71 St. Constant street
Murphy, John, storeman, Hermine street.
Murphy, John, pedler, 30 Tolentin street.

Murphy, Mrs. Mary, dry goods, 63 St. Paul street, house 26 Tolentin street.
Murphy, Laurence, smith, corner Hermine and Lagauchetière streets.
Murphy, Edward, clerk, 2 Craig street.
Murphy, P. S., house 2 Craig street.
Murphy, Michael, smith, Gabriel, near Prince street.
Murphy, Mrs., tavern, 57 Notre Dame street.
Murphy, Mrs., house Wellington, near George street.
Murphy, John, turner, 58 St. Joseph street.
Murphy, Peter, trader, 12 St. Maurice street.
Murphy, Stephen, laborer, William, near Murray st.
Murphy, Michael, laborer, Gabriel, near Prince street.
Murphy, Jas., laborer, Kempt, near Wellington street.
Murphy, Jas., laborer, Kempt, near Gabriel street.
Murphy, Patrick, tailor, Gabriel, near Colborne street.
Murphy, Mrs., laundress, off 69 St. Constant street.
Murphy, Michael, joiner, Gabriel, near Dalhousie st.
Murphy, Laurence, laborer, Catherine, near Gabriel street.
MURRAY, P., boot and shoestore, 101½ Notre Dame street, house 17 St. Gabriel street.
MURRAY, DONALD, & Co., forwarders, Colborne street, opposite Canal Basin.
Murray, Donald, house corner William and Queen sts.
Murray, Wm., house Insurance Company's Buildings, Great St. James street.
Murray, H., tanner, 90 Amherst street.
Murray, J., artist, Wellington, near King street.
Murray, John, house 2 Place d'Armes.
Murray, Mrs., midwife, 38 St. Lawrence street.
Murray, David, joiner, 74 Amherst street.
Murray, H., grocer, corner Hermine and Lagauchetière streets.
Murray, Patrick, laborer, Queen, near William street.
Murray, Chas. M., forwarder, west end of St. Antoine street.
Murray, Patrick, butcher, Bonaventure, near Mountain street.
Murray, David, clerk, Dalhousie, near Common street.

Murray, Wm., house Wellington, near George street.
Murray, Jas., laborer, 105 St. Constant street.
Murray, Jas., shoemaker, 19 St. Mary street.
Murray, Wm., pedler, Eleanor, near William street.
Murray, Patrick, grocer, corner Eleanor & Gabriel sts.
Murtagh, Michael, store, 150 Craig street.
Murtagh, C., laborer, Kempt, near Wellington street.
Mussell, Jas., joiner, Gabriel, near Prince street.
MUSSEN, THOMAS, silk mercer and haberdasher, corner Notre Dame and St. Lambert streets.
Mussen, Henry, house 20 Alexander street.
MUTUAL FIRE INSURANCE COMPANY of the County of Montreal, corner St. François Xavier and St. Sacrament streets.
Myers, Michael, steamboat captain, 30 St. Joseph st.
Myette, Agapide, painter, 112 St. Charles Barromée st.
Myette, Edward, tavern, corner St. Charles Barromée and Lagauchetière streets.
NADEAU, Mrs., shop, St. Catherine, near Bleury st.
Nadeau, André, house 78 St. Charles Barromée street.
Nadeau, Baptiste, laborer, 125 St. Charles Barromée st.
Namuir, Joseph, tinsmith, 7 German street.
Nantais, Nicholas, carter, Lagauchetière, near Montcalm street.
Nantell, S., carter, 160 St. Lawrence street.
Nantell, Louis, waterman, off St. Catherine, near St. Denis street.
Nantell, J., carpenter, Dufresne street.
Napier, Colonel, Visiting Superintendent Indian Affairs, Canada East, house 49 Champ de Mars street, office Government house.
Nathan, C., house 1 Bleury street.
NATIONAL LOAN FUND, Life and Annuity Society, (F. Campion, agent,) 17 Great St. James street.
National School, R. W. Radford, Bonsecours, near St. Denis street.
Natural History Society, 10 Little St. James street.
Neagle, Thomas, carter, Murray, near Gabriel street.
Neagle, Thomas, clerk at the City Bank, 26 Bonaventure street.

Neary, Thaddeus, messenger, 44 Amherst street.
Neary, Edward, shoemaker, 49 St. Maurice street.
Neau, J. B., joiner, 84 St. Dominique street.
NELSON, WOLFRED, M.D., President of the Governors of the College of Physicians and Surgeons, C. E., corner Little St. James street and St. Lawrence hill.
NELSON (H. A.) & BUTTERS (Isaac), wooden ware, clocks, &c., 22 M'Gill street.
Nelson Robt., commission merchant, 59 Commissioners street.
Nelson, Dr. Alfred, corner Little St. James st. and St. Lawrence Hill.
Nelson, H. A., house 15 St. Antoine street.
Nelson, James, carter, 82 St. Dominique street.
Nelson, Mrs. Thomas, Bronsdon's lane, off Dorchester street.
Nelson, Thomas, mason, 84 St. Mary street.
Neveux, J. B., shoemaker, Germain, near Mignonne st.
Newby, Geo., shoemaker, Tolentin, near St. Mary st.
NEW CITY GAS WORKS, (W. R. Falconer, manager,) Ann, near Wellington street.
Newstadt & Barnett, (J. B. Ascher,) agent, 53 Great St. James street.
Nichol, John, brushmaker, corner St. Eloi and St. Paul streets.
NICHOLSON, R., general blacksmith, &c., 175 Craig st.
Nicholson, R., butcher, 103 St. Joseph street.
Nicholson, Arthur, grocer, 101 Water street.
Nicholson, George, painter, 45 Voltigeurs street.
Nickless, Mrs., J., house head of German street.
Nimmo, Alexander, collector, Bronsdon's lane, off Dorchester street.
Nixon, Thomas, house 65 St. Dominique street.
Nixon, William, school, 77 St. Charles Barromée street, house 129 St. Lawrence street.
Nixon, Robert, laborer, William, near Colborne street.
NOAD, F., & Co., general merchants, corner St. Peter and St. Sacrament streets.
Noble, James, laborer, Lagauchetière, near St. George street.

Noël, John V., house 19 St. Geneviève street.
Noël, A., shoemaker, Panet, near St. Catherine street.
Noël, E., joiner, Panet, near St. Catherine street.
Noizeau, M., grocer, Current St. Mary.
Nolan, James, store, Wellington, near George street.
Nolan, George, printer, St. Urbain street.
Nolan, Michael, laborer, off Murray, near Gabriel st.
Nolan, Thomas, laborer, off Murray, near Gabriel st.
Nolan, John, police, George, near Wellington street.
Nolan, Patrick, laborer, Hermine, near Lagauchetière street.
Nolan, W., shoemaker, Wellington, near George st.
Nolan, John, laborer, William, near Colborne street.
Nolan, John, tailor, Gabriel, near Prince street.
Nolan, J., carpenter, Lagauchetière, near St. Denis st.
Noonan, Timothy, foundryman, 41 Voltigeurs street.
Noreau, Joseph, cooper, 45 Water street.
Noreau, Charles, shoemaker, 28 Panet street.
Normand, Louis, joiner, Wolfe, near St. Catherine st.
Normandeau, E., smith, Emerald, near St. Denis st.
Normandeau, A., shoemaker, 20 Chabellois street.
North, Wm., carpenter, off 24 St. Philip street.
Norton, James, laborer, Catherine, near Wellington st.
Norton, Wm., cabinetmaker, 13 St. George street.
Norwood, James, hairdresser, 38 Notre Dame street.
Notter, Wm., sailmaker, Nazareth, near Common st.
Noxon, E. B. C., hats and furs, 100 Notre Dame st.
Nugent, Patrick, store, Wellington, near Dalhousie st.
Nunn, Morrison & Co., painters, Juré, near Alexander street.
Nye, T., advocate, 12 St. Jean Baptiste street.
OATEY, R. J., farmer, corner Brock and St. Catherine streets.
O'Brien, Mrs. B., house 4 St. John street.
O'Brien, R., grocer, corner Campeau and Perthius sts.
O'Brien, T., grocer, corner Wolfe and Lagauchetière st.
O'Brien, J., laborer, Gabriel, near Prince street.
O'Brien, Morgan, smith, Ann, near Wellington street.
O'Brien, Patrick, laborer, Murray, near Gabriel street.
O'Brien, John, laborer, Drake's court, College street.

O'Brien, Michael, shoemaker, 17 Mountain street.
O'Brien, T., boots and shoes, 1 St. Peter street.
O'Brien, Michael, smith, lane off St. Monique street.
O'Brien, Thomas, tailor, 10 Inspector street.
O'Brien, Thomas, laborer, Busby lane, off Craig street.
O'Brien, Thomas, pedler, 10 Bleury street.
O'Brien, Patrick, laborer, 107 St. Constant street.
O'Brien, Thomas, laborer, Amherst, near Lagauchetière street.
O'Brien, S., police, Tolentin, near St. Mary street.
O'Brien, Timothy, smith, Dalhousie, near Wellington street.
O'Brien, Patrick, laborer, Nazareth, near Wellington street.
O'Brien, Thomas, shoemaker, Gabriel, near Queen st.
O'Claire, Andrew, stonecutter, 122 St. Lawrence st.
O'Claire, Narcisse, mason, Mignonne, near German street.
O'Connel, Daniel, laborer, off 20 Mountain street.
O'Connel, Denis, laborer, Drake's court, College street.
O'Connor, Daniel, bootmaker, 51 Amherst street.
O'Connor, Edward, grocer, off 20 Mountain street.
O'Connor, John, house 36 St. Joseph street.
O'Connor, F., grocer, Colborne, near William street.
O'Connor, Michael, brewer, Dalhousie, near William st.
O'Connor, Miss, school, Lagauchetière, near Bleury st.
O'Connor, Mrs., school, 63 St. Maurice street.
O'Connor, Daniel, grocer, 51 Amherst street.
O'Connor, Edward, laborer, King, near Common street.
O'Donnell, Patrick, laborer, Wellington, near Dalhousie street.
O'Donnell, Edward, laborer, George near William st.
O'Donnell, Daniel, mason, Kempt, near William street.
O'Flaherty, M., trader, Dubord, near Sanguinet street.
O'Hara, Patrick, tailor, 34 St. Urbain street.
O'Hara, Edward, laundry, 36 St. Ignace street.
O'Hara, Mrs., house Wolfe, near Dorchester street.
O'Heir, James, dry goods and clothing, 228 St. Paul street.
O'Kaine, Joseph, coachbuilder, 131 Craig street.

O'Keefe, Daniel, laborer, off 20 Mountain street.
O'Keefe, Manus, sawyer, off Kempt, near Wellington street.
O'Keefe, Daniel, laborer, George, near Wellington st.
O'Malley, Michael, tailor, Wellington, near Prince st.
O'Malley, George, laborer, Dalhousie, near Wellington street.
O'Malley, Charles, laborer, Gabriel, near George st.
O'Malley, Matthew, saddler, 20 St Maurice, in rear.
O'Meara, M., coachbuilder, Radegonde st., near Haymarket.
O'Neil, M., late Swords' hotel, office corner William and M'Gill streets, house College, near Inspector street.
O'Neil, John, laborer, Wellington, near Dalhousie st.
O'Neil, John, laborer, Lagauchetière street, near Queen square.
O'Neil, Hugh, laborer, 64 Bleury street.
O'Neil, Miss, grocer, 109 St. Constant street.
O'Neil, William, gardener, William, near Colborne st.
O'Neil, Mrs., house 15 Amherst steeet.
O'Neil, Thomas, house 21 Little St. James street.
O'Neil, Hugh, laborer, Murray, near Wellington st.
O'Neil, P., laborer, off 95 St. Antoine street.
O'Reilly, M., grocer, Lagauchetière, near Montcalm st.
O'Reilly, Henry, trader, at Irish's hotel.
O'Rourke, Mrs., huckster, Lagauchetière, near St. Elizabeth street.
O'Sullivan, Patrick, tavern, corner Dalhousie and Wellington streets.
O'Sullivan, ——, house 4 Portland place.
Odell, Dr., 19th Regt., house 74 Water street.
Odd Fellows' Hall, (British Order,) St. Gabriel street.
Odd Fellows' Hall, (Canadian Order,) Great St. James street.
Ogden & Co., provision and butter Inspectors, corner Great St. James street and Haymarket, and Grey Nun street.
Ogden, S., & Co., merchants, City Bank buildings, St. Paul street.

Ogden, Samuel, house Muir's Buildings, St. Monique st.
Ogden, Dr., corner Haymarket and Craig street.
Ogden, C. L., house Muir's buildings, St. Monique st.
Ollendorff, M., jewellery, &c., 1 St. Vincent street.
Olive, Mrs., hat trimmer, Aylmer street.
Oliver, Robert, P. O. clerk, Dorchester, near St. Denis street.
Oliver, Wm., engineer, Eleanor, near William street.
Oliver, Miss, seamstress, Nazareth, near Wellington street.
Omelia, Mrs., sick nurse, St. Joseph street, near Dupré lane.
Orleans, J., stonecutter, 78 St. Hubert street.
Orleans, Edward, carter, Wolfe, near Dorchester st.
ORR, J. R., general importer and commission merchant, Gillespie's buildings, 77 Commissioners street, house 125 Bleury street.
ORR, JOHN, Orr's Hotel, 96 Notre Dame street.
Orr, John, cigar divan, 96 Notre Dame street.
Orr, W. R., late of Adelphi Hotel, house Dorchester, near St. Constant street.
Orr, J., tavern, corner Port and Common streets.
Ormsby, Jas., laborer, 2 St. Bernard street.
Orriando, Cyril, house Brock, near Lagauchetière st.
Orsail, Thomas, grocer, 88 St. Mary street.
Osborne, H. W., trader, Alexander, near Juré street.
Ostell, John, lumberyard, St. Elizabeth, near Vitré st.
Ostell, John, surveyor and architect, house 116 Craig street.
Oswald, Jas., joiner, Bronsdon's lane, off Dorchester st.
Otterson, Wm., tailor, Juré, near Hermine street.
Ouelette, Alex., house St. Amable lane.
Ouelette, Mrs., seamstress, Eleanor, near William st.
Ouelette, S. F. C., collector, 42 Sanguinet street.
Ouelette, Joseph, mason, Acqueduct, off St. Joseph st.
Ouelette, A., tavern, 3 Water street.
Ouelette, Alex., carter, Acqueduct, off St. Joseph st.
Ouelette, F., house 153 St. Lawrence street.
OUIMET, ANDRÉ, advocate, house Fortification lane, near St. Lawrence hill.

Ouimet, F. X., grocery and tavern, 73 St. Lawrence street.
Ouimet, T., carpenter, Mignonne, near St. Dominique street.
Ouimet, Mrs., tailoress, St. Catherine, near St. Urbain street.
Ouimet, L., joiner, 22 Amherst street.
Ouimet, Joseph, carter, Mignonne, near Brock street.
Ouimet, U., carriagemaker, St. Antoine bridge.
Ouimet, Benj., smith, corner Sanguinet and St. Catherine streets.
OUTHET, R., butcher, Guy, near St. Antoine street.
OWEN, H., piano tuner, 62 St. Joseph street.
Owens, Patk., laborer, Sophia lane, off Craig street.
Owler, Wm., house 2 St. Joseph street.
PAGE, B. P., machine manufacturer, corner William and George streets.
Pageau, M., tavern, Hochelaga, (Cross.)
Painchaud, A., merchant, 168 Craig street.
Painchaud, Antoine, joiner, head of Sanguinet street.
Painchaud, F., pianomaker, Brock, near Mignonne st.
Pallaissier, Wm., joiner, Juré, near Bleury street.
PALMER, JOHN, hairdresser, 17 St. Gabriel street.
Palmer, Mrs. Robert, tavern, 28 St. Lawrence street.
Palmer, J., blacksmith, William street.
Palmer, Mrs., staymaker, Prince, near William street.
Palmer, John, house Prince, near William street.
Palmer, Wm., bootcloser, George, near Common st.
Palmer, John, clerk, Dorchester, near St. Urbain st.
Palmer, A., blacksmith, William, near Grey Nun st.
Palsgrave, C. T., typefoundry, and agent for the Inland Marine Insurance Co., 9 Lemoine street.
Panton, T. C., wines and groceries, 150 St. Paul st.
Papin, Frs., wheelwright, 116 Bleury street.
Papin, Jos., advocate, 13 St. Vincent street, house 36 St. Dominique street.
Papin, Louis, carter, St. Felix, near St. Joseph street.
Papin, André, storeman, St. Felix, near St. Joseph st.
Papin, François, wheelwright, head of Bleury street.
PAPINEAU, D. E., notary public, 164 Notre Dame st.

Papineau, J. M., cabinet store, St. Catherine, near St. Denis street.
Papineau, Hon. L. J., M.P.P., house Bonsecours street.
Papineau, Pierre, senr., farmer, head of Brock street.
Papineau, Pierre, junr., carter, head of Brock street.
Papineau, Léon, caulker, Lagauchetière, near Brock st.
Papineau, L. J. A., house 2 Beaver Hall terrace.
Papineau, Antoine, dry goods, 31 St. Joseph street.
Papineau, Miss, house 7 Queen square.
Papineau, C. F., notary, 164 Notre Dame street.
Papineau, X., house head of Wolfe street.
Papineau, Miss, laundress, Emerald, near St. Denis st.
Paquet, Charles, police, St. Catherine, near Bleury st.
Paquet, M., shoemaker, Brock, near Lagauchetière st.
Paquin, Joseph, joiner, 54 St. Elizabeth street.
Paradis, Ovide, clerk, 24 St. Urbain street.
Paradis, Joseph, wheelwright, St. Félix, near St. Joseph street.
Pardy, Mrs., house 3 Mountain terrace.
Paré, Hubert, grain merchant, 171 St. Paul street, house 1 St. Charles Barromée street.
Paré, Joseph, cooper, 87 St. Dominique street.
Paré, Lawrence, house 110 St. Constant street.
Paré, J. B., grocer, corner Wolfe and St. Catherine sts.
Parent, E., house 53 St. Lewis street.
Parent, J., saddler, 152 St. Joseph street.
Parent, R., carter, Acqueduct, near St. Joseph street.
Parent, Charles, bootmaker, head of Alexander street.
Parent, A., carter, Mignonne, near German street.
Parent, N., carter, German, near Dumarais street.
Parent, Peter, storeman, St. Félix, near St. Joseph st.
Paris, Edward, shoemaker, off 69 St. Constant street.
Paris, Joseph, cooper, 87 St. Dominique street.
Pariseau, Thomas, & Co., cabinetmakers, Chabellois square, near Chabellois street.
Pariseau, Louis D., joiner, 98 St. Charles Barromée st.
Pariseau, Henry, tavern, St. Claude street.
Pariseau, Ambroise, joiner, Emerald, near St. Denis street.
Parke, William, cooper, Kempt, near Gabriel street.

PARKER, A. DAVIDSON, manager Colonial Life Assurance Company, 49 Great St. James street.
Parker, John, laborer, Kempt, near Wellington street.
Parker, Robert, shoemaker, Catherine, near Wellington street.
Parker, John, grocer, Lagauchetière, corner Durham st.
Parker, James, cooper, Nazareth, near Wellington st.
Parker, Wm., cooper, Kempt, near Wellington street.
Parker, Mrs. John, house Wellington, near Anne street.
PARKYN, WILLIAM, engineer, St. Mary street, near the Foundry.
Pashby, Thomas, butcher, 46 Montcalm street.
Pashby, John, sailor, Nazareth, near William street.
Patenaude, T., voyageur, Brock, near Mignonne street.
Paton, Thomas, house 4 St. Antoine place.
Patrick, W. P., chief clerk Legislative Assembly, house Bellevue terrace.
Patrick, Alfred, Legislative Assembly, house 15 Bellevue terrace.
Patrick, William, grocer, 78 St. Maurice street.
Patries, J. B., carter, 6 Mountain street.
Patterson, John, clerk, Anderson, near Juré street.
Patterson, Mrs., dressmaker, house 10 Lagauchetière st.
Patterson, A., polisher and varnisher, 54 St. Lawrence street.
Patterson, D. M., at Mrs. Stanley's, Lagauchetière st.
Patterson, James, smith, Fortification lane, near Bleury street.
PATTON, JAMES, & Co., china, glass, &c., 42 M'Gill st.
Patton, William, carpenter, Lagauchetière, near St. Dominique street.
Patton, Laird, carpenter, Desrivières, off St. Antoine street.
Patton, Mrs. George, house Lagauchetière, near St. Constant street.
Patton, William, storeman, 21 Wolfe street.
Patton, R., shoemaker, Lagauchetière, near St. Constant street.
Patton, François, farmer, 44 Bonaventure street.
Patton, Mrs. John, tavern, St. Giles, near Water st.

Pawson, Mrs. W., house 61 St. George street.
Paul, Robert, clerk, off east end of Sherbrooke street.
Paul, D., organist, Victoria, off Sherbrooke street.
Paxton, James, gardener, 219 St. Joseph street.
Payé, Joseph, carter, 83 Visitation street.
Payé, P., joiner, lane off Panet street.
Payette, J., tavern and grocery, corner Sanguinet and Dorchester streets.
Payette, Eugène, joiner, Cemetery street.
Payette, Alexander, nailmaker, off 5 Mountain street.
Payette, B., waterman, Montcalm, near St. Catherine street.
Payette, B., stonecutter, German, near Dumarais st.
Payette, Felix, house 116 Sanguinet street.
Payette, Benjamin, grocer, corner St. Catherine and St. André streets.
Payette, Baptiste, house German, near Dumarais st.
Payette, Hypolite, stonecutter, St. Siméon street.
Payette, J., mason, German, near St. Catherine street.
Payette, Wm., huckster, King, near William street.
Payeur, M., bailiff, Tolentin, near St. Catherine street.
Payment, Miss, dressmaker, head of St. Dominique street.
Payment, Mrs. M., house Sanguinet, near Mignonne street.
Payn, Dr. Charles H., house 25 Great St. James st.
Payne, Edward, wine and spirit merchant, 184 Notre Dame street.
Payne, Miss, school, 148 St. Lawrence street.
Payne, Joseph, custom house broker, 23 St. Gabriel, house corner Alexander and Lagauchetière sts.
Payne, Thomas, messenger, 31 Salaberry street.
Peacock, H., watchmaker and jeweller, 78½ St. Paul street.
Peacock, John, jeweller, 17 Little St. James street.
Pears, C., boots and shoes, 107 Commissioners street.
Pearsall, Mrs., store, 16 Bleury street.
Pearson, George B., corkcutter, 3 St. Joseph street.
Pearson, Jas., carter, St. Catherine, near St. Philip st.
Peatman, William, house 32 Voltigeurs street.

PECK, THOMAS, & Co., wholesale hardware, 155 St. Paul street, house 4 Benny's buildings, St. Joseph street.
Peck, George, clerk, College, near Inspector street.
Peirce, John, storeman, Colborne, near Wellington st.
Peirce, John, laborer, Dalhousie, near William street.
Pellan, William, laborer, 45 St. Ignace street.
Pellant, J. F., house St. André, near St. Catherine street.
PELLETIER & PAPIN, advocates, 15 St. Vincent street.
PELLETIER, DAVID, boots and shoes, 101 Notre Dame street, house 146 Sanguinet street.
Pelletier, J. F., house 63 Champ de Mars street.
Pelletier, Madame, house head of St. Constant street.
PELTIER, G., notary public, 21 St. Antoine street.
PELTIER & BOURRET, advocates, 20 St. Gabriel street.
Peltier, Toussaint, advocate, house 103 Craig street.
Peltier, Louis, carpenter, Charbonneau, near Panet st.
Peltier, Dr. H., house 105 Craig street.
Peltier, Louis, joiner, German, near Mignonne street.
Peltier, François, tavern, 47 Commissioners street.
Peltier, Mrs., house, 46 Sanguinet street.
Peltier, H., grocer, head of St. Constant street.
Peltier, Joseph, house Amherst, near Lagauchetière st.
Peltier, Paul, laborer, 77 Wolfe street.
Peltier, Louis, mason, 40 Panet street.
PELTON, T. J., notary public, 29 St. François Xavier street, house 56 St. Dominique street.
Pelton, Joshua, superintendent of the Protestant burial grounds, house 7 St. Lewis st.
PENNELL, LOVELL, D. C. G., Dorchester street, west.
Pennell, Edward, gardener, St. Siméon street.
Pennell, Wm., chandler, Busby lane, off Craig street.
Penny, John, brewer, 3 Colborne street.
Penny, E. G., Herald office, St. Gabriel street.
Pentland, George, storeman, William, near M'Cord st.
PEOPLE'S LINE of Steamboats to Quebec, R. J. Morgan agent, office 61 Commissioners street.
Pepper, Tom, store, 35 Salaberry street.
Peppin, Louis, carter, Rose, near Visitation street.

Peppin, Joseph, joiner, Dufresne street.
Peppin, Louis, joiner, Montcalm, near Dorchester st.
Peppin, Joseph, joiner, Montcalm, near Dorchester street.
Peppin, James, baker, Montcalm, near Dorchester st.
Percy, D., clerk, corner Bonaventure and Margaret sts.
PERHAMUS, JAMES, hairdresser, 77 St. Mary street.
Perkins, J. A., office 212 St. Paul street, house 4 Beaver Hall terrace.
Perrault, Augustin, house Perrault's buildings, off Craig street.
Perrault, Louis, printer, 7 St. Vincent street.
Perrault, Henry, carter, 10 Brock street.
Perrault, Edward, butcher, German, above Mignonne street.
Perrault, E., house head of German street.
Perrault, M., carter, head of St. Constant street.
Perrault, Antoine, stonecutter, St. Elizabeth, near St. Catherine street.
Perrault, D., stonecutter, Cemetery street.
Perrault, Mrs. S., house 46 St. Lewis street.
Perrault, Charles, carpenter, 110 St. Charles Barromée street.
Perrault, Joseph, stonecutter, St. Elizabeth, near St. Catherine, street.
Perrault, Léon, shoemaker, Mignonne, near St. Constant street.
Perrault, Mrs., house 70 St. Urbain street.
Perrault, A., tailor, 7 St. Dominique street.
Perrault, Jean, carter, 115 St. Charles Barromée st.
Perrault, Etienne, house 72 St. Elizabeth street.
Perrault, J. B., laborer, 4 Visitation street.
Perrault, Alexander, laborer, 36 Panet street.
Perrault, S., house off 75 Visitation street.
Perrault, Mrs. Joseph, house corner Mountain and St. Antoine streets.
Perrault, Louis, painter, 75 Bonaventure street.
Perrault, Benjamin, carter, 32 St. Joseph street.
Perrault, Mrs., house 14 St. Maurice street.
Perrault, Francis, carter, 10 Brock street.

Perrigo, John, house Lagauchetière, near St. George street.
Perrin, Ferdinand, dry goods 116 St. Paul street.
PERRIN, FRANCIS, dry goods, 126½ Notre Dame street.
Perrin, E., joiner, Dufresne street.
Perrin, ——, laborer, German, above Mignonne street.
Perrott, Patrick, cooper, St. Henry street.
Perry, William, house 9 Cemetery street.
Perry, Mrs. Charles, house 38 St. Urbain street.
Perry, J. & G., smiths, 124 Craig street.
Perry, Mrs. John, house 48 Chenneville street.
Perry, Alfred, framemaker, 20 St. Geneviève street.
Pesant, G., trader, 107 St. Dominique street.
Peter, W. P. R. E., west end St. Antoine street.
Petitclaire, Charles, printer, 21 Tolentin street.
Petrie, W. & R., painters, 35 St. Mary street.
Petrie, David, painter, Durham, near Lagauchetière st.
PHELAN, JOHN, grocer, 3 St. Paul street.
Phelan, Thomas, laborer, 80 Mountain street.
Phelan, Andrew, shoemaker, corner M'Cord and William streets.
Phelan, James, carter, Eleanor, near Gabriel street.
Phelan, John, butcher, Prince, near Wellington street.
Phelan, James, advocate, Victoria road.
Phelan, Mrs., house St. Catherine, near St. Lawrence street.
PHILLIPS, GEORGE, ale vaults, 6 Great St. James street, house at the Cross.
PHILLIPS, H., & Co., brewery, corner Lagauchetière and St. Charles Barromée streets.
Phillips, Alfred, house Beaver Hall place.
Phillips, Mrs., house Beaver Hall place.
Phillips, Charles, house Dorchester, near Acqueduct street.
Phillips, S., school, 52 St. Urbain street.
Phillips, William, smith, St. Joseph street, near the Canal.
Phillips, John, laborer, Murray, near Gabriel street.
PHILBIN, RICHARD, grocer, corner of Wellington, and Dalhousie streets.

Picard, Mrs., house 31 St. Elizabeth street.
Picard, Louis, butcher, head of Fullum street.
Picard, Mrs., tailoress, 51 St. Charles Barromée street.
Picard, Michael, sawyer, St. Félix, near St. Joseph st.
Picard, Louis, butcher, Montcalm, near St. Catherine street.
PICAULT, DR. P. E., druggist, 36 Notre Dame street.
Piché, E. U., advocate, 83 St. Paul street.
Piché, Léon, dry goods, 35 St. Lawrence street.
Piché, Francis, carpenter, 82 Bonaventure street.
Pichette, Joseph, carter, Napoleon, off Montcalm street.
Pichette, Paul, carpenter, Dufrèsne street.
Pichette, Olivier, butcher, 25 Montcalm street.
Picken, H. B., clerk, 7 St. Edward street.
Picken, Miss C., ladies' school, 40 Great St. James street.
Pickup, E., tea and coffee store, Fortification lane, near Bleury street.
Picotte, P., stonecutter, Brock, near St. Catherine st.
PIGEON, SAUVAGEAU & Co., Canadian Brewery, 87 St. Joseph street.
Pigeon, L., joiner, Durham, near St. Catherine street.
Pigeon, N., brewer, house Hochelaga, (Cross.)
Pigeon, Francis, house 85 St. Joseph street.
Pigeon, Félix, carter, 114 St. Constant street.
Pigeon, Joseph, police, 7 Montcalm street.
Pigeon, Charles, tavern, St. Amable lane.
Pigeon, Antoine, senr., carter, Brock, near Dorchester street.
Pigeon, Charles, grocer, 126 St. Lawrence street.
Pigeon, A., junr., clerk, Brock, near Dorchester street.
Pillar, Antoine, fireman, 53 Panet street.
Pillon, Jérome, trader, St. Amable lane, house off Mountain street.
Pillon, P., carpenter, Baré street.
Pillman, Thomas, turner, 26 St. Maurice street.
Pilson, Mrs. Henry, house Hermine st.
Pinet, George, shipcarpenter, Current St. Mary.
PINSONNEAULT, A., house and office, 2 Great St. James street.

Pion, Louis, carpenter, 40 Tolentin street.
Pitt, Wm., carpenter, Gabriel, near Dalhousie street.
Pivain, Pierre, joiner, 30 Montcalm street
Place, J., boiler maker, 7 St. Henry street.
Plamondon, J. P., advocate, 83 St. Paul street, house 85 St. Lawrence street.
Plamondon, Pierre, house 98 St. Paul street.
Plamondon & Cinq Mars, dry goods, 174 St. Paul st.
Plamondon, L., dry goods and clothing, 122 St. Paul st.
Plamondon, Joseph, grocer, corner Durham and Dorchester streets.
PLATT, GEORGE, notary public, 34 Little St. James street, house 123 Sherbrooke street.
Platt, J., clerk of Commissioners' Court, house 2 Molson terrace.
Platt, Mrs. George, house 23 St. Antoine street.
Plessis, Francis, joiner, 50 Panet street.
Plessis, Raymond, house 162 St. Lawrence street.
Plimsoll, John, bookkeeper, 66 St. Antoine street.
Plimsoll, J., custom house clerk, 5 Bonaventure street.
Plimsoll, Miss, ladies' school, 5 Bonaventure street.
Plinguet, J. A., printer, 65 Bonaventure street.
Plunkett, Mrs., laundress, Colborne, near William st.
Plouff, Peter, carter, head of Brock, near Mignonne st.
Plouff, Louis, carter, Brock, near Mignonne street.
Plouff, A., carter, Panet, near St. Catherine street.
Plouff, Frs., carter, 50 Visitation street.
Plouff, S., pilot, Brock, near Mignonne street.
Pocklington, J., carpenter, Bronsdon's lane, off Dorchester street.
POET, JAMES, block and pump maker, Vitré, near St. Urbain street, and Point-à-Callière.
Poirier, O., shoemaker, Dorchester, near St. Denis st.
Poitras, B., mason, 50 St. Mary street.
Poitras, Pierre, carpenter, 66 St. Elizabeth street.
Poitras, Misses, teachers, 50 St. Denis street.
Poitras, J. C. A., advocate, house 10 Viger place.
Poitras, Joseph, wheelwright, 64 St. Lawrence street.
Poitras, Louis, potashmaker, Wolfe, near Dorchester street.

Poitras, B., carter, Wolfe near Dorchester street.
Poitras, Mrs , house 156 St. Joseph street.
Poitras, James, mason, 110 St. Mary street.
Poitras, Chas., mason, St. Elizabeth, near Mignonne st.
Poitras, Pierre, roofer, St. Elizabeth, near Mignonne st.
Poitras, Mrs. F., store, German, near St. Catherine st.
Poitras, Mrs. X., house St. Constant, near Mignonne st.
Poirier, Nicholas, house 37 St. Philip street.
Poitras, Noël, mason, 128 St. Charles Barromée st.
Poitvin, Joseph, hat manufacturer, 50 St. Constant street.
Poitvin, J. B., laborer, 114 St. Dominique street.
Poitvin, Joseph, carter, off St. Dominique street, opposite the market.
Poitvin, B., carter, Mignonne, near St. Dominique st.
Poitvin, J. B., house 116 St. Dominique street.
Police Station A., Bonsecours Market.
Police Station, Quebec Suburbs, 3 Visitation street.
Police Station, Dalhousie, near Wellington street.
Police Station, 115 Craig street.
Pollock, Mrs , house William, near Colborne street.
Pollock, Thos., gasfitter, Busby lane, off Craig street.
Pominville, L., baker, Dorchester, near St. Elizabeth street.
Pominville, P., stonecutter, 24 Vallée street.
Pominville, Frs., mason, Mignonne, near German st.
Pominville, Frs., carpenter, 58 St. Lawrence street.
Pominville, Frs., clerk, 125 St. Joseph street.
Pominville, Michael, mason, 15 St. Philip street.
Pominville, Mrs., house head of St. Urbain street.
Pontine, Mrs., Rose and Crown inn, 3 St. François Xavier street.
Popham, H. H., brushmaker, 33 Amherst street.
Popham, Henry, clerk, 33 Amherst street.
Popham, John, house 33 Amherst street.
Porteous, J., postmaster, house Lagauchetière st., near Albert place.
Porteous, John, junr., house 134 St. Antoine street.
Porteous, H. S., collector, Janvier street.
Porteous, Mrs. John, house 51 St. Lewis street.

Porteous, Mrs., house Lagauchetière, near St. Urbain street.
Porter, Frs., merchant, Wellington, near George st.
Possière, John, tinsmith, 158 St. Joseph street.
Potter, Thomas, cabinetmaker, 50 St. Antoine street.
Potter, Mrs., milliner, 50 St. Antoine street.
Potts, James, printer, Herald office, house Lagauchetière, near Bleury street.
Potts, Joseph, house Lagauchetière, near Anderson st.
Potts, Alex., carriagemaker, 10 Panet street.
Poudrette & Gariepy, dry goods, 130 Notre Dame st.
Poulin, Pierre, cabinetmaker, 136 St. Lawrence st.
Poulin, Etienne, laborer, 64 St. Constant street.
Poulin, Mrs, store, 124 St. Mary street.
Poulin, Joseph, smith, Lagauchetière, near St. Ignace street.
Pouney, Robert, shoemaker, Murray, near William st.
Poustie, Jas., carter, 33 St. Maurice street.
Powell, Grant, house Beaver Hall square.
Power, Miss D., ladies' school, 34 St. Lawrence street.
Power, Maurice, store, 25 M'Gill street.
Power, Roger, laborer, William, near Murray street.
Power, Jas., engineer, Dalhousie, near Common st.
Power, John, store, Colborne, near Gabriel street.
Pratt, John, & Co., wholesale merchants, 178 St. Paul street.
Pratt, John, house 8 Tecumseth terrace.
Pregan, Edward, clerk, 16 St. George street.
Pregan, Mrs., seamstress, 16 St. George street.
Pregan, Frs., house Acqueduct, off St. Joseph street.
Prendergast, Thos., laborer, 53 Amherst st.
Prendergast, W., butcher, 85 Campeau street.
Prendergast, Jas., starchfactory, Cemetery street.
Pretty, A., tailor, Sophia lane, off Craig street.
Preneveant, Frs., cooper, off Bonaventure, near Mountain street.
Preseau, Jas., shoemaker, near St. Joseph bridge.
Prentice, Edward, brewer, 3 and 5 St. Bernard street.
Presby, Jesse, smith, 24 St. Charles Barromée street.
Prévancelle, Chs., roofer, lane off Visitation street.

Prévancelle, Mrs., laundress, St. Constant, near Vitré street.
Prévost & Fournier, dry goods, 108 St. Paul street.
Prévost, R., trader, head Visitation street.
Prévost, Charles, shoemaker, off 69 St. Constant st.
Prévost, François, mason, 66 St. Dominique street.
Prévost, Luke, grocer, Brock, near St. Catherine st.
Prévost, Alfred, house 46 St. Elizabeth street.
Prévost, Mrs., house Brock, near St. Catherine street.
Prévost, François, laborer, Durham, near St. Catherine street.
Prévost, P., farmer, Dufresne street.
Prévost, Louis, trader, St. Elizabeth, near St. Catherine street.
Prévost, Antoine, grocer, corner Dorchester and St. Constant streets.
Prévost, A., dry goods, 108 St. Paul street, house head of Mountain street.
Prévost, Mrs., house 18 St. Dominique street.
Prévost, T., laborer, Perthius street.
Prévost, James, laborer, Brock, near Dorchester street.
Prévost, Miss, tailoress, German, near St. Catherine street.
Price, Samuel, grocer, 109 Commissioners street.
Price, John, bootmaker, 6 St. Charles Barromée street.
Price, Martin, trader, St. Amable lane.
Primet, A. W., house head of St. Lawrence street.
Pringle, Hugh, gardener, 33 Mountain street.
Pritchard, Col., Assistant Adjutant General, 4 Lartigue place, Sherbrooke street.
Proctor, C. D., grocer, 1 M'Gill street, house College, near St. Henry street.
Proctor, Thomas, house Hochelaga, (Cross.)
PROTECTION FIRE ASSURANCE of New Jersey, (F. Campion, agent,) 17 Great St. James street.
PROTECTION FIRE ASSURANCE, of Hartford, (Robert Wood, agent,) Auldjo's Buildings, St. Paul street.
Protector Fire Engine, 183 Notre Dame street.
Protestant Orphan Asylum, E. Cribb, superintendent, St. Catherine, near Mountain street.

Proulx, Antoine, carter, 38 Montcalm street.
Proulx, Mrs., midwife, 44 St. Lawrence street.
PROVANDIE, MRS., ready made linen, &c., 50 Notre Dame street.
PROWSE, GEORGE F., tin and coppersmith, 38 Great St. James street.
Prowse, James, tinsmith, Vitré, near Côté street.
Prud'homme, Miss, house 146 St. Lawrence street.
Prud'homme, Mrs., dry goods, Jacques Cartier square.
Prud'homme, Mrs. J., 102 St. Antoine street.
Prud'homme, Frs., dry goods, 61 St. Paul street.
Prud'homme, Louis, shoemaker, Victoria, off Sherbrooke street.
Public Pound, Viger place, St. Denis street.
Pudsey, A., shoemaker, 58 St. Dominique street.
Pullen, James, tavern, 49 Craig street.
PUNCH OFFICE, (R. A. Whyte, agent,) 3 St. François Xavier street.
Purcell, James, laborer, 23 Gain street.
Pyke, George, advocate, 14 Côté street.
PYPER, GEORGE A., groceries, &c., corner Dalhousie square and St. Mary street.
QUALSH, John, carter, 16 St. Charles Barromée street.
Qualsh, Joseph, carter, 18 St. Charles Barromée street.
Quarter Master General's Office, 6 Durham place.
QUEBEC FIRE ASSURANCE, and BRITANNIA LIFE ASSURANCE, (J. H. Maitland, agent,) 46 Great St. James street.
Quenville, Antoine, laborer, German, near St. Catherine street.
Quevillon, Charles, house 108 St. Elizabeth street.
Quevillon, John, tavern, 76 Commissioners street.
Quesnel, Mrs. J., house 71 Craig street.
Quesnel, S., barber, 49 St. Mary street.
Quesnel, A., house Dorchester street, west.
Quigg, Clinton, turner, 4 St. George street.
Quigley, Mrs., house 11 St. Charles Barromée street.
Quigley, Thomas, laborer, Hermine, near Lagauchetière street.

Quigley, Thomas, laborer, corner St. Antoine and Margaret streets.
Quinlan, Michael, laborer, Devienne street.
Quinlan, James, house Mayor, near Bleury street.
Quinn, Terence, laborer, 28 Chabellois street.
Quinn, James, laborer, William, near Prince street.
Quinn, Hugh, shoemaker, corner Dalhousie and Wellington streets.
Quinn, William, laborer, off 20 Mountain street.
Quinn, James, St. Joseph tollgate keeper.
Quinn, James, grocer, Prince, near Wellington street.
Quinn, P., carter, 130 St. Charles Barromée street.
Quinn, Mrs., laundress, 6 Amherst street.
Quinn, Mrs., store, 40 Wolfe street.
Quirk, Edmond, laborer, Gabriel, near Prince street.
Quoit, Henry, tailor, 21 Salaberry street.
RACICOT, F. X., notary public, 22 St. Dominique street.
Racicot, François, sen., house off St. Dominique street, opposite the market.
Racicot, François, jun., carter, house off St. Dominique street, opposite the market.
Racine, P. C., house 3 Bleury street.
Racine, Augustin, joiner, head of Sanguinet street.
Racine, G. F., carpenter, off St. Denis, near Mignonne street.
Racine, Louis, house head of St. Lawrence street.
Racine, John, laborer, 24 St. André street.
RADENHURST, C. B., general merchant, 32 St. François Xavier street, house Berthelot street.
Raddington, M., carpenter, Dumarais, near German st.
Radiger, John, advocate, St. Claude street.
Rae, Mrs. M. E., house City Councillors, near Berthelot street.
Rae, David, bookkeeper, corner Lagauchetière and Wolfe streets.
Rae, Mrs., house 23 St. Edward street.
Rae, H., woodyard, 63 St. Constant street.
Rae, ——, clockmaker, 14 St. Lawrence street.
Raffan, Thomas, clerk, 63 Amherst street.

Rafferty, James, laborer, Lagauchetière, near Bleury st.
Rafferty, Patrick, clerk, 11 Victoria road.
Rafter, Thomas, bill-poster, 28 St. Maurice street.
Rafter, John, trader, St. Constant, near Mignonne st.
Rainsley, Joseph, tavern, Water, near Tolentin street.
Ragan, Thomas, huckster, Drake's court, College st.
Raing, Mrs., laundress, Eleanor, near William street.
Randeau, Joseph, carter, 47 Panet street.
Rankins, William, hairdresser, Haymarket square.
Rankins, Mrs., dressmaker, Haymarket square.
Ramsay, M., baker, 24 St. Joseph street.
Ramsay & McArthur, painters, &c., 58 M'Gill st.
Ramsay, Hew, (of Armour & Ramsay,) house 121 Bleury street.
Ramsay, A., painter, house 21 Coté street.
Ransom, W. F., dairy, Montcalm, near St. Catherine street.
Ranson, John, boots and shoes, Vitré, near St. Urbain street.
Rasitte, Charles, house 14 St. Geneviève street.
Rasitte, F., baker, German, near Dumarais street.
Rasitte, Antoine, laborer, Durham, near Dorchester st.
Rattell, J. B., blacksmith, Montcalm, near Lagauchetière street.
Rattray, James, & Co., tobacconists, 98 Notre Dame street, house St. Gabriel street.
Rawley, Michael, laborer, 34 St. Elizabeth street.
Rayburn, Miss, dressmaker, Queen square.
Ray, T. W., tavern, 6 St. Paul street.
Ray, Henry, laborer, Victoria road.
Ray, William, laborer, 34 Salaberry street.
Ray, William, storeman, Catherine, near Wellington street.
Raymond, B., carter, 20 mountain street.
Raymond, Joseph, cooper, Christopher, near St. Hubert street.
Raymond, Mrs. N., dressmaker, 7 Montcalm street.
Raymond, Olivier, pilot, 131 St. Mary street.
Raymond, Charles, shoemaker, German, near Mignonne street.

Raymond, F., musician, German, near Mignonne st.
Raza, H., carpenter, German, near St. Catherine st.
Read, Mrs., matron of Ladies' Benevolent Institution, corner Lagauchetière and St. Charles Barromée streets.
Read, Samuel, bank clerk, Dorchester, near Mountain street.
Ready, Mrs., house 4 Cornwall terrace, St. Denis st.
Real, Antoine, shoemaker, 72 St. Urbain street.
Reardon, Mrs., store, Wellington, near Dalhousie st.
Recollet Church and School, corner St. Helen and Recollet streets.
Redhead & Allen, painters, and chair store, 12 and 14 M'Gill street.
Redhead, T. M., house College, near St. Henry street.
Reddin, James, laborer, Murray, near Gabriel street.
Redman, J., tailor, 40 St. Charles Barromée street, in rear.
Redmond, James, foundry, 2 St. Antoine street.
Redmond, Francis, house St. Antoine bridge.
Redmond, Michael, foundry, 2 St. Antoine street.
Redmond, James, laborer, 36 Chenneville street.
Redpath, P., stonecutter, Union avenue.
Redpath, J., stonecutter, Anderson, near Juré street.
Redpath, John, house Terrace Bank, head of Mountain street.
Reed & Meakins, cabinetmakers & upholsterers, 30 St. Denis street.
Reed, Thomas, house, 27 St. Elizabeth street.
Reed, J. chandler, 55 St. Dominique street.
Rees, Henry, confectioner, 33 M'Gill street.
Reeves, A. D., merchant tailor, 118 Notre Dame st.
Reeves, Frs., cabinetmaker, St. Elizabeth, near St. Catherine street.
Reeves, Thomas, gunsmith, Water, near Woodyard st.
Regan, James, smith, Hermine, near Juré street.
Registrar's Office, Government House.
Regnault, Dr. C. A., house 7 Sanguinet street.
Regnier, Henry, grocer, 78 St. Lawrence street.
Regnier, Dr. A. E., 25 Craig street.

Regnier, Joseph, trader, 81 Sanguinet street.
Reid, Mrs. Justice, Parkhouse, St. Mary, near Panet st.
Reid, R., mason, 17 St. Philip street.
Reiffenstein, G. C., house Rousseau street.
Reilly, Henry, trader, 26 St. Maurice street.
Reilly, John, gardener, St. Joseph street, near the Canal.
Reilly, James, laborer, 28 Inspector street.
Reilly, John, cookshop, 32 St. Peter street.
Reilly, John, tavern, corner Callière and Commissioners street.
Reinhart, G., porkbutcher, 47 St. André street.
Reinhart, Mrs., house 61 Campeau street.
Reinhart, Mrs. house, St. Catherine, near St. André st.
Reiniger, G. D., tavern, 113 St. Lawrence street.
Rémelle, M. R., St. Dominique, near Vitré street.
Remington, R. carter, 139 St. Charles Barromée st.
Remond, M., shoemaker, Amherst, near Lagauchetière street.
Remond, Louis, trader, Wolfe, near St. Catherine st.
Remond, Xavier, house Dorchester, near St. Lawrence street.
Renaud, E. T., general merchant, 200 St. Paul street, house Lagauchetière, near Radegonde street.
Renaud, F., & Co., dry goods and clothing, 84 Notre Dame street, house 37 Dominique street.
Renaud, Ignace, house 35 St. Dominique street.
Renaud, John, saddler, lane off Mountain street.
Renaud, (Louis,) & Frère, store, 106 Foundling street, house Félix lane, near St. Joseph street.
Renaud, J. B., grocer, 137 St. Joseph street.
Renaud, Mrs. house 27 Campeau street.
Renault, F. J. V., joiner, 5 St. Charles Barromée st.
Renault, Augustin, joiner, German, near St. Catherine street.
Renault, Alfred, shoemaker, Montcalm, near Dorchester street.
Renault, Joseph, carter, German, near St. Catherine st.
Renault, Joseph, carter, Montcalm, near St. Catherine street.

Renault, A., shoemaker, St. Siméon, near Vallèe st.
Renault, J., butcher, Panet, near Mignonne street.
Rennett, C., house 102 St. Dominique street.
René, Louis, police, Lagauchetière, near Visitation st.
René, James, painter, College, near Chabellois street.
Rennie, J., house 50 Chenneville street.
Rennie, Samuel, house 50 Chenneville street.
Rennie, John, & Co., grocers, 128 Notre Dame street.
Renshaw, John, grocer, Colborne st., near the Canal.
Renwick, W., mason, Colborne avenue.
Rexford, R. W., chemist and drnggist, 29 M'Gill st.
Rexon, John, laborer, Dorchester, near St. Constant st.
Reynolds, John, distiller, Fullum street.
Reynolds, Timothy, tavern, 14 St. Charles Barromée street.
Reynolds, Daniel, storeman, 9 St. Henry street.
Reynolds, Patrick, carter, 21 Vallée street
Reynolds, Mrs. laundress, George, near William street.
Rhodes, Joseph, wholesale dry goods, 211 St. Paul st.
Rhodes, Joseph, clerk, 31 Amherst street.
Rhynas, George, house 60 St. Charles Barromée st.
Ricard, A., carpenter, head of Sanguinet street.
Ricard, F., house head of Sanguinet street.
Rice, H., lamps, trunks & oil, 117½ St. Paul street.
Rice, William H., wire-worker, 23 Notre Dame street.
Rice, Miss, teacher, 15 Inspector street.
Rice, William, house 70 St. Hubert street.
Richard, L., boarding-house, 61 Craig street.
Richard, Joseph, carter, Montcalm, near St. Catherine street.
Richard, B., shipcarpenter, Brock, near Lagauchetière street.
Richard, Baptiste, carter, off 168 St. Joseph street.
Richard, Narcisse, sawyer, Colborne, near Gabriel st.
Richardson, Wm., laborer, Queen, near Common st.
Richardson, Edward, house Lagauchetière, near Wolfe street.
Richardson, James, clerk, 23 Côté street.
Richardson, I., blacksmith, Vitré, near St. Charles Barromée street.

Richardson, J., brickmaker, head of Victoria road.
Richardson, G., house 51 St. George street.
Richardson, George, hatter, Alexander, near Juré st.
Richardson, Captain H., house St. Henry street.
Richardson, Major, K. S. F., house 17 Upper St. Urbain street.
Richardson, Mrs. J., house 114 St. Lawrence street.
Richardson, George, clerk, 112 St. Dominique street.
Richardson, James, police, 29 Inspector street
Richardson, Robert, sawyer, Kempt, near William st.
Richardson, John, newsman, Prince, near Gabriel st.
Richardson, John, police, Sophia lane, off Craig street.
Richelieu, Dr., house 86 St. Mary street.
Richelieu, Edward, butcher, head of Visitation street.
Richelieu, Frs., butcher, head of Visitation street.
Richer, Peter, tavern, 2 Little St. James street.
Riddell, John, grocer, 71 St. Lawrence street.
Riddell, J., corkcutter, 44 Bleury street.
Riddell, R., waterman, Lagauchetière, near Bleury st.
Riley, Thos., shoemaker, 87 St. Constant street.
Riley, Patrick, waterman, 28 St. George street, in rear.
Riley, Philip, house German, near St. Catherine street.
Riley, Christopher, shoemaker, 18 Sanguinet street.
Riley, John, laborer, St. Siméon street.
Riley, Michael, grocer, corner Gabriel and M'Cord sts.
Rin, James, wines and groceries, 70 St. Joseph street.
Rindeaux, D., butcher, Fullum street.
Rindeaux, F., butcher, Dufresne street.
Rindeaux, F., shipcarpenter, Current St. Mary.
Rindeaux, C., carpenter, Current St. Mary.
Ritchie, John, grocer, 53 St. Joseph street.
Ritchie, John, stevedore, Versailles, off St. Joseph st.
Rivais, N., shoemaker, 120 Sanguinet street.
Rivard, Pierre, carter, 20 Montcalm street.
Rivard, Narcisse, joiner, head of Sanguinet street.
Rivet, N., joiner, head of Sanguinet street.
Rivet, N., blacksmith, St. Catherine, near St. Denis st.
Rivet, Louis, carter, St. Catherine, near Wolfe street.
Rivière, Mrs., grocer, corner German and St. Catherine streets.

ROBB, CLAUDE, carpenter and builder, St. Siméon street.
Robb, John, baker, Dufresne street.
Robb, Mrs., milliner, Lagauchetière, near Wolfe street.
Robb, Mrs., grocer, 96 St. Urbain street.
Robb, John, laborer, 10 Queen square.
Roberge, Mrs., house 48 Visitation street.
Roberge, Joseph, house St. Catherine, near St. Dominique street.
Robert, C., joiner, Wolfe, near Dorchester street.
Robert, J. B., carter, 24 Inspector street.
Robert, Mrs. F., house off Dubord street.
Robert, Paul, police, 29 Salaberry street.
Robert, Antoine, gardener, German, near St. Catherine street.
Robert, Léon, carter, off St. Catherine, near St. Hubert street.
Robert, Léon, inspector of flour, 37 St. Joseph street.
Robert, Alexis, grocer, Wolfe, near Dorchester street.
Robert, Nicholas, mason, Mignonne, near St. Constant street.
ROBERTS, BENJAMIN, moulder, 11 Inspector street.
Roberts, Edward, builder, Nazareth, near Wellington street.
ROBERTSON, WM., teller City Bank, house Callender place, Mountain street.
ROBERTSON, ANDREW and GEORGE R., advocates, 49 Little St. James street.
Robertson, Miss A., house 30 St. Lewis street.
Robertson, Andrew, house Côté St. Antoine.
Robertson, George R., house 4 Notre Dame street.
Robertson, Rev. D., house Dorchester, near Sanguinet street.
Robertson, James, house Wellington, near Anne street.
Robertson, Mrs. Col., house Clifton Lodge, Water st.
Robertson, Mrs. Dr., house 20 Notre Dame street.
Robertson, Mrs., midwife, corner Lagauchetière and Panet streets.
Robertson, Mrs. D., house St. Catherine, near German street.

Robertson, John, baker, Murray, near Gabriel street.
Robertson, Mrs., boarding-house, 45 St. Urbain street.
Robertson, William, butcher, 49 Montcalm street.
Robichaud, Michel, laborer, 12 St. Philip street.
Robichaud, Louis, wheelwright, St. Elizabeth, near St. Catherine street.
Robichaud, Maxime, joiner, 46 Amherst street.
Robichaud, Anselm, joiner, 95 Wolfe street.
Robideaux, Lawrence, house Dorchester, near St. Denis street.
Robillard, P., smith, 78 Mountain street.
Robillard, J. B., house Durham near Dorchester st.
Robillard, Chs., carter, Acqueduct, near St. Joseph st.
Robillard, Mrs. J., house Dumarais, near German st.
Robillard, Joseph, pound-keeper and clerk of Viger market, St. Denis street.
Robillard, P., carter, Montcalm, near Dorchester st.
Robin, Francis, mason, Seigneur street.
Robins, Frs., cabinetmaker, 26 St. Urbain street.
Robins, Mrs., milliner, 26 St. Urbain street.
Robinson, W., livery stable, 22 St. Jean Baptiste st.
Robinson, James, clerk, 104 St. Joseph street.
Robinson, John, smith, Ann, near Wellington street.
Robinson, John, carter, off 69 St. Constant street.
Robinson, Miss C., music teacher, 3 Molson's place.
Robinson, Charles, joiner, Bronsdon's lane, off Dorchester street.
Robinson, William, office-keeper, 56 Campeau street.
Robinson, James, messenger, Lagauchetière, near Wolfe street.
Robinson, Francis, boots and shoes, 127 Notre Dame street.
Robinson, John, plumber, 72 St. Mary street.
Robinson, Richard and Robert, cabinetmakers, 42 Bleury street.
Robinson, Miss, dressmaker, 10 St. John street.
Robinson, John, beerdriver, Dorchester, near Bleury st.
Robinson, Mrs. James, dry goods, 100 St. Lawrence st.
Robinson, Miss, dressmaker, 3 Molson place.
Robinson, Wm., plasterer, lane off St. Monique street.

Robinson, Thomas, confectioner, Dupré lane.
Robinson Daniel, carpenter, St. Antoine bridge.
Robinson, Andrew, chandler, 11 Amherst street.
Robley, G., shoemaker, Sanguinet, near Dorchester st.
Robson, Mrs., dressmaker, 31 M'Gill street.
Robson, George, clerk, 65 St. Antoine street.
Robson, Mrs., house 110 St. Lawrence street.
Roche, Mrs., huckster, Sanguinet, near Dorchester st.
Roche, Mrs., huckster, Tolentin, near Water street.
Rochon, L. D., advocate, 12 St. Vincent, house head of St. Lawrence street.
Rochon, Joseph, carter, 116 St. Charles Barromée st.
Rochon, Antoine, stonecutter, St. Catherine, near St. Philip street.
Rochon, Oliver, carter, Guy, near St. Antoine street.
Rochon, L., carter, Mignonne, near St. Dominique st.
Rochon, J., wheelwright, 161 St. Lawrence street.
Rochon, Antoine, joiner, lane off Mountain street.
Rochon, Antoine, butcher, head of St. Constant st.
Rocree, Max., clerk, College, near Inspector street.
Rodd, John, steamboat captain, 41 St. Urbain street.
Rodden, William, wholesale and retail hardware, 191 St. Paul street, house Anne, near William street.
Rodden, Thomas, house Ann, near William street.
Rodden, P., grocer, 28 Wolfe street.
Rodgers & Wright, painters, 13½ St. Mary street.
Rodgers, George, house Dorchester, near Denis street.
Rodgers, Richard, plasterer, head of German street.
Rodgers, Joseph, clerk, commissariat, house 82 Amherst street.
Rodgers, Peter, tavern, corner Campeau and Perthius streets.
Rodgers, William, tavern, 40 St. Lawrence street.
Rodgers, Mrs. J., house George, near William street.
Rodgers, John L., school, William, near Prince street.
Rodgers, Joseph, turnkey at gaol, St. Mary street.
Rodgers, Patrick, laborer, off Dalhousie, near Wellington street.
Rodgers, Mrs. W., house 28 Amherst street.
Rodier, E. E., bookkeeper, 71 Sanguinet street.

Rodier, Charles S., advocate, house Rodier place, St. Antoine street.
Rodier, J. B., junr., house 99 St. Joseph street.
Rodier, Antoine, painter, St. Margaret street.
Rodier, C. S., builder, 97 St. Joseph street.
Roe, John, grocer, corner Dorchester and Amherst sts.
Roe, T. P., house 64 St. Charles Barromée street.
Rogers, George, clerk, 19 Queen square.
Rogers, William, house 23 Sherbrooke street.
Roi, A., confectioner, St. Catherine, near Brock street.
Roi, Léon, cooper, Mignonne, near Sanguinet street.
Roi, Paul, carpenter, 112 St. Elizabeth street.
Roi, J., painter, Brock, near Dorchester street.
Roi, H., butcher, St. Elizabeth, near Mignonne street.
Roi, Joseph, house King, near Common street.
Roi, Louis, laborer, Providence, off St. Catherine st.
Roi, Mrs., house German, near Dumarais street.
Roi, George, grocery and tavern, corner Lagauchetière and St. Elizabeth streets.
Rolland, Hon. Chief Justice, house Dorchester, west of St. Charles street.
Roland, William, tinsmith, 19 St. Mary street.
ROLLAND, J. B., bookstore, 24 St. Vincent street.
Rolland, Joseph, saddler, 144 St. Joseph street.
Rolland, J. L., advocate, 121 St. Joseph street.
Rolland, Charles, pedler, St. Amable lane.
Rolland, Gabriel, leather, 71 St. Paul street, house 12 Mountain street.
Rollin, Paul, boatman, Acqueduct, near St. Joseph st.
Rollinson, Richard, bricklayer, 130 St. Charles Barromée street.
Rolley, Henry, bricklayer, Kempt, near Gabriel street.
Romain, Robert, house 4 St. Thérèse street.
Roman Catholic Bishop's house, St. Denis, near St. Catherine street.
RONALD, A., boots and shoes, 137½ Notre Dame street.
Ronaldson, R., bookkeeper, off St. Catherine street.
Ronayne, P., auctioneer, 35 Notre Dame street.
Rondeau, Mrs., house 128 St. Lawrence street.
Rosberry, Henry, sawyer, Kempt, near William street.

Rosconi, Joseph, baker, 14½ Chabellois street.
Rose, John, Q.C., advocate, 23 Little St. James street, house Victoria terrace, Sherbrooke street.
Rose, Alexander, carpenter, Dorchester, near St. Denis street.
Rose, Henry, painter, Dorchester, near Bleury street.
Rosier, Dominique, grocer, corner Bonaventure and Chabellois street.
Ross, Wm., notary public, 166 St. Paul street, house head of Mountain street.
Ross, Joseph M., (late Whitehead & Ross,) importer of woollens, St. Eloi, near St. Paul street.
Ross, Arthur, agent for marriage licenses, 3 Molson terrace.
Ross, C. S., agent of Commercial Bank, M.D., 37 Great St. James street.
Ross, J. & Co., plumbers, and coppersmiths, 6, 8 and 10 St. Jean Baptiste street.
Ross, Joseph M., house 144 Bleury street.
Ross, Don., auctioneer, 225 St. Paul street.
Ross, Thomas, house Hanover street, Beaver Hall.
Ross, Mrs. J. D., house Drummond street.
Ross, D. P., house 6 St. Mary street.
Ross, Thomas, house 144 Bleury street.
Ross, William, Legislative Assembly, house 9 St. Edward street.
Ross, Joseph, lumber merchant, Hochelaga, (Cross).
Ross, Donald, printer, Juré, near Bleury street.
Ross, Charles, carpenter, Bleury, near Dorchester st.
Ross, John, paver, 18 Chenneville street.
Ross, James, printer, William, near Eleanor street.
Ross, Alexander, cooper, Gabriel, near Prince street.
Ross, Mrs., laundress, 4 Voltigeurs street, in rear.
Rossin, Michael, & Co., jewellery and fancy store, 133 Notre Dame street.
Rossiter, P. N., advocate, 6 Alexis street.
Rottot, Pierre, house 148 St. Mary street.
Rough, James, inspector of flour, 91 St. Joseph street.
Rouleau, Ant., pilot, 28 Salaberry street.
Roussé, J. B., laborer, Dupré lane.

Rousseau, Mrs. A., house Panet, near Lagauchetière street.
Rousseau, Amable, joiner, head of St. Constant street.
Rousseau, Charles, carpenter, Dufresne street.
Rousseau, Louis, gardener, Vallée, near St. Siméon st.
Rousseau, J. B., house Rousseau street.
Rousseau, Francis, mason, off 65 Visitation street.
Rousselle, A., carpenter, St. Catherine, near Sanguinet street.
Rousselle, Francis, joiner, 156 St. Lawrence street.
Rousselle, Mrs., boarding-house, Jacques Cartier square.
Routh, H. L., house 6 St. Antoine place.
Routh, L., Commissariat, house Dorchester st., west.
Routier, J. B, house 38 St. Dominique street.
Rowley, Thomas, laborer, 32 St. Elizabeth street.
Rowan, William, printer, 64 St. Elizabeth street.
Roy, R., advocate, 25 St. Gabriel street.
Roy, J. & W., wholesale dry goods, 172 St. Paul st.
Roy, X., grocer, corner St. Catherine and German sts.
Roy, Adolphe, dry goods, 71 St. Paul street.
Roy, Mrs., boarding-house, 23 M'Gill street.
Roy, James, house 66 St. Charles Barromée street.
Roy, Joseph, notary public, 36 St. Lawrence street.
Roy, Charles, painter, Alexander, near Juré street.
Roy, Mrs. Gabriel, house 131 Bleury street.
Roy, Joseph, house 43 Sanguinet street.
Roy, Narcisse, grocer, 110 St. Mary st.
Roy, Narcisse, carter, off 16 Chabellois street.
Roy, Michael, laborer, George, near William street.
Roy, Charles, painter, Hermine, near Juré street.
Roy, Mrs., seamstress, Lagauchetière, near St. Denis st.
Royal Mail and People's Line Steamboats, R. J. Morgan, agent, 61 Commissioners street.
Royal Engineers' Office, 37 and 39 St. Mary street.
Rubidge, F. P., draughtsman, Board of Works, house 55 Champ de Mars street.
Rudyerd, C. L., house 1 Mountain terrace
Russell, Colin, Commercial Buildings, St. Paul st., house 73 St. Antoine street.
Russell, Dr. G., phrenologist, 6 Hospital street.

Séguin, Chas., waterman, St. Catherine, near Wolfe st.
Séguin, Louis, waterman, St. Catherine, near Wolfe st.
SEITH, ROBERT, merchant tailor, 2 St. John street.
Seith, Mrs. James, house 22 Gabriel street.
Seivewright, Samuel, grocer, 148 St. Lawrence street.
SELBY, CHARLES, advocate, 25 St. Gabriel street.
Selby, Mrs., 1 St. Antoine place.
Self-supporting Dispensary, 8 St. Urbain street.
Selkirk, Miss, school, head of St. Urbain street.
Sellars, Robert, grocer, Gabriel, near Colborne street.
Selwyn, Mrs., house St. Catherine, near St. Urbain st.
Sené, Joseph, laborer, Brock, near Dorchester street.
Sené, Dominique, mason, Devienne street.
Senecal, Joseph, carter, 32 Vallée street.
Senecal, L., joiner, Dorchester, near Durham street.
Senecal, François, dry goods, 51 Montcalm street.
Senecal, J. B., saddler, 64 St. Mary street, house Montcalm street.
Senecal, Denis, dry goods, 126 Notre Dame street, house 4 St. Dominique street.
Senecal, A., saddler, St. Paul street, house St. Amable lane.
Senecal, E., butcher, Current St. Marry.
Senecal, A., laborer, 71 Visitation street.
Senecal, Pierre, house, 83 Wolfe street.
Senior, S., general agent and broker, Commercial Buildings, St. Paul street, house 40 St. Charles Barromée street.
Sennett, William, laborer, 46 St. Dominique street.
Serie, John, carpenter, Brock, near Mignonne street.
Servant, Elias, machinist, Wellington, near George st.
Sexton, J. P., city clerk, 146 Bleury street.
Sexton, Thomas, butcher, Durham street.
Sexton, Daniel, butcher, Kent st., near Colborne avenue.
Seybold, John P., grocer, 21 St. Dominique street.
Seybold, C., house Lagauchetière, near St. Lawrence st.
SEYMOUR, M. H., wholesale dry goods, 161 St. Paul street, house 6 Beaver hall terrace.
Seymour, Hiram, house 38 M'Gill street.
Seymour, R. A., trader, 28 Bonaventure street.

Seymour, Sidney, house Wellington, near King street.
Seymour, J. B., laborer, off Chabellois, near College street.
SHAKSPERE CLUB-ROOM, 7 Great St. James street.
Shand, Mrs., house 34 St. Charles Barromée street.
Shank, Daniel, house Hermine, near Juré street.
Shanley, M., grocery and tavern, 10 St. Charles Barromée street.
Shanley, James, house Vallée, near St. Phillip street.
Shannon, Wm., shoemaker, Dalhousie, near Common st.
Shannon, Neil, tavern, Water, near Woodyard street.
Shannon, Mrs. Hugh, tavern, College, near Inspector st.
Sharkey, James, laborer, Desrivières, near St. Antoine street.
Sharpley, R., fancy store, 129 Notre Dame street.
Sharrocks, H., house 14 Inspector street.
SHAW, C. D., general hardware, 197 St. Paul street, house 142 Bleury street.
SHAW, NOAH, carpenter and builder, corner Gabriel and Nazareth streets.
Shaw, Andrew, general merchant, corner Callière and Foundling streets, house Durocher street, Côte-à-Barron.
Shaw, George, shoemaker, Durham, near Lagauchetière street.
Shedden, Robert, house 35 St. Paul street.
Sheedy, Michael, tailor, Murray, near Gabriel street.
Sheeran, Thomas, laborer, William, near Colborne st.
Shehan, Wm., carter, lane off Campeau street.
Shehan, Wm., shoemaker, 127 St. Lawrence street.
Sheild, Wm., house head of St. Urbain street.
Shelly, Michael, carter, 13 St. Charles Barromée street.
SHELTON, E. E., grocer, 168 Notre Dame street.
SHEPHERD, GEORGE, nursery and seedsman, seedsman to the Agricultural Society, L. C., 25 Notre Dame street.
Sheppard, H., carter, Dufresne street.
Sheridan, J., shoemaker, 109 St. Paul street.
Sheridan, Patrick, storeman, 8 St. John street.
Sheridan, Wm., grocer, William, near M'Cord street.

Sheridan, Daniel, stonecutter, Gabriel, near Dalhousie street.
Sherman & Rice, marble factory, 154 St. Paul street.
Shill, Henry, brushmaker, 37 Janvier street.
Shiller, C., house 80 St. Lawrence street.
Shiller, George, joiner, Durham, near Dorchester st.
Shillito, James, coachman, Sanguinet, near Dorchester street.
SHIPWAY, J. G., auctioneer, 14 St. François Xavier street, house Lagauchetière, near Bleury street.
Short, John, tavern, 35 St. Mary street.
Shuter, Joseph, house 149 Sherbrooke street.
Sicard, X., laborer, St. Félix, near St. Joseph street.
Silvain, Joseph, shoemaker, German, near Mignonne street.
Siméon, Ls., bookkeeper, Vitré street, near Viger square.
Simard, J. B., police, 24 Visitation street.
Simard, Joseph, joiner, 64 Visitation street.
Simard, Joseph, notary, 62 St. Mary street.
Silvester, Charles, shoemaker, 119 St. Constant street.
Simmonds, Mrs., teacher, George, near Wellington st.
Simpson, D., shoemaker, 103 St. Constant street.
Simpson, Joseph, house 12 Chenneville street.
Simpson, Mrs. Wm., grocer, 62 St. Charles Barromée street.
Simpson, James, postman, 38 Wolfe street.
SIMPSON, JAMES, joiner and builder, 7 St. Peter street, house 100 Bleury street.
Simpson, James, laborer, Gain, near Lagauchetière st.
Simpson, Thomas, gardener, 99 St. Mary street.
SIMS, (J. G.,) & COLEMAN, (J. C.,) lumber yard, corner St. Lewis and St. Denis streets, steam sawmills opposite Queen square.
Sims, J. G., house 47 Champ de Mars street.
Simson, R., grocer, 25 St. Charles Barromée street.
Sinclair, Hugh, baker, Dorchester, near St. Urbain st.
Sinclair, John, grocer, 212 St. Paul street, house 135 Bleury street.
Sinclair, James, shoemaker, 79 St. Urbain street.

Sinn, Wm., metal polisher and gilder, St. Joseph, near Notre Dame street.
Siver, Wm., shoemaker, corner George and Wellington streets.
Siver, Robert, shoemaker, corner Dorchester and St. George streets.
Skakel, Mrs., house head of St. Margaret street.
Skiddy, Edward, cabinetmaker, Hermine, near Juré st.
Skimming, Miss, house 4 Perthius street.
Skimmis, John, carter, St. Catherine, near Visitation street.
Skinner, Mrs., upholsteress, Lagauchetière, near St. Dominique street.
Skinner, Samuel, furniture broker, Lagauchetière, near St. Dominique street.
Skinner, Wm., polisher and varnisher, 13 St. Philip st.
SLACK, WILLIAM, junr., merchant tailor, 28 M'Gill st.
Slack, William, sen., merchant tailor, 29 St. Mary st.
Slack, Benj., merchant tailor, 33 St. Mary street.
Slack, Robert, junr., dry goods, 45 St. Lawrence st.
Slattery, P., laborer, Queen, near Common street.
Slattery, Mrs., laundress, 74 Bonaventure street.
Slicer, Mrs. Joseph, grocer, 94 Bonaventure street.
Slicer, Robt., moulder, 141 St. Joseph street.
Slicer, William, moulder, 76 St. Joseph street.
SLOAN, JOHN, boots and shoes, 122 Notre Dame street.
Sloan, Charles, storeman, off 261 St. Joseph street.
Sloan, William, laborer, off 261 St. Joseph street.
Sloan, James, brickmaker, head of Fullum street.
Sloan, Thomas, carter, Dalhousie, near William street.
Sloaney, Thomas, clerk, Sophia lane, off Craig street.
Smallwood, H., house Panet, near Mignonne street.
Smardon, John, bootcrimper, Anderson, near Juré st.
Smart, G., gardener, above tollgate, Victoria road.
SMILLIE, D., working jeweller, 7 St. François Xavier street, house St. Catherine, near St. Dominque st.
SMITH, H. B., & Co., (Charles Hagar,) wholesale china and glass, 188 St. Paul street, house Durocher street, near the Mountain.
Smith, Hon. Judge, off Sherbrooke, near Aylmer st.

SMITH, I. G., exchange and money broker, corner St. François Xavier and St. Paul streets, boards at Exchange Coffee House.

SMITH & MORGAN, dry goods, 200 and 202 Notre Dame street.

SMITH, GEORGE, forwarder, corner Common and Grey Nun streets, house Recollet street.

SMITH, W. & J., & Co., wholesale dry goods, corner Commissioners and St. Joseph streets.

SMITH, J. B., & Co., wholesale groceries, &c., 3 Lemoine street.

SMITH, ROBERT, Commission Agent, 3 St. Nicholas st.

SMITH, GEORGE H., architect, 67 Commissioners st.

Smith, Dr. W. P., 5 St. Lawrence street, and 21 St. Mary street.

Smith, L. M., hairdresser, 206 Notre Dame street.

Smith, Mrs., midwife, Lagauchetière, near Montcalm street.

Smith, J. B., house 2 Hanover terrace, Bleury street.

Smith, H. A., grocer, 76 St. Mary street.

Smith, Mrs. J. G., 32 St. Lewis street.

Smith, Francis, engineer, Nazareth, near Wellington street.

Smith, R., carter, 57 Visitation street.

Smith, Mrs. R., house 3 Craig street.

Smith, Mrs., dressmaker, 8 St. Lawrence street.

Smith, Oliver, grocer, Wellington, near Prince street.

Smith, Terence, laborer, Wellington, near Dalhousie street.

Smith, Miss, house Lagauchetière, near St. Charles Barromée street.

Smith, Miss M., dressmaker, 46 Chenneville street.

Smith, Jacob, joiner, Murray, near William street.

Smith, Miss, laundress, Murray, near Wellington st.

Smith, Joseph, turner, St. Antoine bridge.

Smith, Robert, dry goods, 162 Notre Dame street.

Smith, Alexander, baker, 68 St. Maurice street.

Smith, David, of Smith & Morgan, 202 Notre Dame street.

Smith, David, messenger, 9 Brock street.

Smith, George, cabinetmaker, 57 Bleury street, in rear.
Smith, George, butcher, 116 St. Mary street.
Smith, Thomas, grocer, 146 St. Mary street.
Smith, Thomas, house Prince, near Common street.
Smith, Henry, carter, 3 Adolphus street.
Smith, Henry, cabinetmaker, 72 St. Lawrence street.
Smith, Mrs. William, house Upper St. Urbain street.
Smith, William, cooper, Dorchester, near Durham street.
Smith, William, farmer, Murray, near Wellington st.
Smith, William, laborer, 69 Campeau street.
Smith, William, engineer, Nazareth, near Wellington st.
Smith, James, storeman, 12 St. George street.
Smith, James, laborer, off Kempt, near Wellington st.
Smith, James, carter, 52 Montcalm street.
Smith, James, messenger, 74 Bleury street.
Smith, James, tanner, 63 St. Joseph street.
Smith, James, notary, 2 St. François Xavier street, house 160 St. Lawrence street.
Smith, James, butcher, St. Constant, near Mignonne street.
Smith, Mrs. John, house 47 Campeau street.
Smith, Mrs. John, cabs, &c., Colborne avenue.
Smith, John, boarding-house, 63½ St. Antoine street.
Smith, John, clerk, Juré, near Bleury street.
Smith, John, carter, 12 Wolfe street.
Smith, John, tailor, Lagauchetière, near Campeau st.
Smith, John, varnisher, German, near Dumarais street.
Smith, John, joiner, head of St. Elizabeth street.
Smith, John, laborer, Dalhousie, near Common street.
Smith, John, police, Lagauchetière, near Durham st.
Smith, John, house 2 Cleveland place, Juré street.
Smith, John, general merchant, house 16 Alexander street.
Smyth, William, & Co., shoes and leather, 46 M'Gill street.
Snaith, William, merchant tailor, 103 Notre Dame st.
Snedden, J., printer, 99 St. Constant street.
Solomon, C., furrier, 117 Notre Dame street.
Solomons, Myer, notary public, house 6 Notre Dame street.

Solomons, Mrs. C., house 6 Notre Dame street.
Somerville, Mrs., house Ann, near William street.
Somerville, W., artist, 25 Great St. James street.
Soulier, Joseph, engineer, 29 St. Ignace street.
Soulier, Baptiste, shoemaker, 13 Chabellois street.
Souter, James, tailor, Lagauchetière, near St. George street.
Spalding, Geo., school, 23 St. Paul street.
Sparkes, George, house 8½ Great St. James street.
Sparks, R., police, Visitation street station.
Sparling, Geo., upholsterer, Panet, near St. Catherine street.
Sparrow, Robert, foundry, 23 Gain street.
Spearman, John, laborer, William, near George street.
Spears, C. A., general smith, Hochelaga, house Molson place.
Speer, Thomas, master-sweep, Lagauchetière, near Amherst street.
Speirs, Wm., & Son, builders, George, near Wellington street.
Speirs, John, house Victoria terrace, Sherbrooke st.
Speirs, Robert, house 13 St. Edward street.
Spenard, C. C., notary, 37 St. Philip street.
Spenard, A., painter, off Margaret, near St. Antoine street.
Springer, Frs., laborer, 100 St. Charles Barromée st.
Spong, J. R., Military Secretary's office, house Rousseau street.
Spragg, Wm., Crown Lands office, 10 Molson terrace.
Springle, J. H., architect, 36 Great St. James street.
Sproston, John, wholesale china, glassware, &c., 182 St. Paul street, house 15 Chenneville street.
Sproule, J., blacksmith, 88 St. Mary street.
Squirrill, Geo., storeman, 84 St. Charles Barromée st.
St. Amant, B., shoemaker, 78 St. Urbain street.
St. Amant, Alexander, grocer, corner Dorchester and St. Urbain streets.
St. Amant, Baptiste, carter, 69 Wolfe street.
St. Amour, A. P., joiner, Panet, near St. Catherine st.
St. Amour, Louis, joiner, Panet, near St. Catherine st.

St. Amour, Joseph, carpenter, Durham, near Dorchester street.
St. Ange, M., carter, Baré street.
St. Ange, S., carter, 12 Chabellois street.
St. Ange, Joseph, carpenter, 232 St. Joseph street.
St. Ann's Church, Dalhousie, near Gabriel street.
St. Ann's Market, on Commissioners street, between St. Nicholas and M'Gill streets.
St. Antoine, Ant., laborer, German near Mignonne st.
St. Antoine, Joseph, carter, Wolfe, near Dorchester st.
St. Aubain, J., carter, 43 Montcalm street.
St. Aubain, Baptiste, carter, Wolfe street.
St. Ceré, Theodore, grocer, 140 St. Lawrence street.
St. Charles, Louis, trader, Christopher, near St. Catherine street.
St. Charles, Frs., provisions, &c., 33 Commissioners st.
St. Charles, Joseph, carter, Visitation, near Mignonne street.
St. Denis, J. B., house 3 Inspector street.
St. Denis, Mrs., house corner St. Catherine and St. Hubert streets.
St. Denis, Joseph, sawyer, Visitation, near St. Catherine street.
St. George, Joseph, house 27 Wolfe street.
St. George, Peter, carter, 27 Tolentin street.
St. George, Madame Dupré, house 1 St. Sacrament street.
St. George's Chapel, Episcopal, St. Joseph, near M'Gill street.
St. Germain, F., carter, Panet, near Dorchester street.
St. Germain, Joseph, joiner, Durham, near St. Catherine street.
St. Germain, Albert, joiner, Lagauchetière, near Panet street.
St. Germain, Joseph, joiner, Durham, near Lagauchetière street.
St. Germain, Joseph, trader, Durham, near St. Catherine street.
St. Germain, Frs., smith, 29 Panet street, and 89 St. Mary street.

St. Germain, Mrs. C., house St. Catherine, near St. Urbain street.
St. Germain, Mrs. B., grocer, St. Catherine, near St. André street.
St. Germain, Frs., baker, 159 St. Joseph street.
St. Germain, Eli, baker, head of Sanguinet street.
St. Hilaire, Joseph, saddler, 35 St. Louis street.
St. Hilaire, E., cookshop, Jacques Cartier square.
St. Hill, Phillip, messenger, 5 St. Gabriel street.
St. James School and Church, St. Denis, opposite Mignonne street.
St. Jean, Baptiste, mason, 131 St. Dominique street.
St. Jean, Louis, carter, 64 St. Maurice street.
St. Jean, David, tavern, Radegonde street.
St. Jean, Romain, dry goods, 88 St. Paul street.
St. Jean, J. B., mason, 25 Salaberry street.
St. Jean, Edward, butcher, 18 Adolphus street.
St. Jean, Maurice, house off St. Catherine, near St. Denis street.
St. Joseph's Asylum, Cemetery, near St. Joseph st.
St. Julien, Mrs., Canada Hotel, 24 and 26 St. Gabriel street.
St. Lawrence and Atlantic Railroad Office, 18 Little St. James street.
St. Lawrence Brewery, (H. Phillips & Co.,) corner St. Charles Barromée and Lagauchetière streets.
St. Lawrence and Lake Ontario Opposition Steamboat Office, (R. U. Innes, agent,) 29 M'Gill st.
St. Lawrence Market, St. Lawrence street, between Dorchester and St. Catherine streets.
St. Louis, Mrs., house 29 Sanguinet street.
St. Louis, J., house 7 Vallée street.
St. Louis, Mrs., house 116 St. Lawrence street.
St. Louis, Gregorie, stonecutter, 132 St. Lawrence st.
St. Marie, P., carter, Rousseau street.
St. Marie, Pierre, carter, 75 Wolfe street.
St. Marie, Mrs., huckster, 66 St. Denis street.
St. Martin, J. B., mason, Current St. Mary.
St. Mary Foundry, St. Mary street, near Queen square.
St. Mary's College, 29 and 31 Alexander street.

St. Michel, Amable, fireman, German, near Mignonne street.
St. Patrick's Church, Lagauchetière street, near Beaver Hall.
St. Patrick's Orphan Asylum, Colborne, near Gabriel street.
St. Pélagie Convent, corner St. Catherine and St. André streets.
St. Pierre, F., carter, German, near Mignonne street.
St. Pierre, John, shoemaker, German, near St. Catherine street.
St. Pierre, Miss, tailoress, 47 Visitation street.
St. Peter's Church, 73 and 75 Visitation street.
St. Thomas' Church, St. Mary, near Voltigeurs street.
St. Vincent, Mrs., crimper, Tolentin, near Water st.
Stacy, G., nail manufactory, King, near Wellington street.
Stacy, George, turner, corner Nazareth and Wellington streets.
STAFFORD, JOHN, merchant tailor, 94 Notre Dame st.
Stafford, William, dry goods, Wellington, near Nazareth street.
Stanhouse, Adam, house 18 Campeau street.
Stanley, Mrs., boarding-house, Lagauchetière, near St. Urbain street.
Stanley, S., cabinetmaker, 85 St. Urbain street.
Stanley, G. J., crier of Court of Queen's Bench, house corner Mignonne and German streets.
Stansfield, J., house head of Fullum street.
Stanton, I. B., Government clerk, Dorchester, near St. Denis street.
Stanton, Dr., R. A., 42 St. Denis street.
Stanton, Patrick, laborer, George, near William street.
STARKE & Co., printers, St. Thérèse street.
Starnes, Henry, house 6 Tecumseth terrace.
Starnes, Nathaniel, house 112 St. Lawrence street.
Stateur, Philip, carter, 47 Visitation street.
STAYNER, T. A., Postmaster General, Post Office, 15 Great St. James street.
Steel, Mrs., boarding-house, William, near King street.

Steel, Robert, house William, near King street.
Steel, Peter, engineer, 16 St. Géneviève street.
Steen, William, soap and candle maker, corner Bonaventure and Cemetery streets.
STEERS, THOMAS, 18 Little St. James street, house Côte St. Antoine.
Stehelin, Captain, R. E., 2 Portland place, St. Antoine street.
Steller, J., grocery and tavern, corner St. Catherine and St. Constant streets.
Stephen, William, dry goods, 198 St. Paul street.
Stephens, H., office 36½, house 45 Great St. James st.
Stephens, George, carpenter, 23 Janvier street.
STEPHENSON, JOHN, pianoforte maker, 6 St. George st.
Stephenson, John, house St. Catherine, near Bleury st.
Stephenson, Mrs. Dr., house Hanover street, Beaver Hall.
Stephenson, J., cabinetmaker, 35 St. Urbain street.
Stephenson, Robert, butcher, corner Guy and Dorchester streets.
Sternberg, W., house corner St. Dominique and Vitré streets.
Stethem, William G., saddler and harness maker, 15 and 17 M'Gill street.
Stevens, John, engineer department, 2 Barclay place.
Stevens, William, distiller, Queen square.
Stevenson, A., dry goods and groceries, corner George and Wellington streets.
Stevenson, Jas., bookkeeper, lane off St. Monique st.
Stevenson, Jas., house Roy lane.
Stevenson, Geo., house Janvier street.
Stevenson, Wm., storeman, St. Elizabeth, near Craig street.
Stevenson, Richard, house Devienne street.
Stevenson, Wm., joiner, 3 St. Germain street.
STEWARD, WM., Manager British America Assurance Company, 10 St. François Xavier street.
STEWART, W. L., Head Quarters, Bonsecours street.
STEWART, D., & A. B., & Co., dry goods, 224 St. Paul street.

STEWART, DAVID, grocery and provisions, 84 St. Joseph street.
Stewart, A. B., house 6 St. Helen street.
Stewart, John, tavern, 8 St. Paul street.
Stewart, Wm., mason, 3 St. Germain street.
Stewart, John, cabinetmaker, 3 St. Antoine street.
Stewart, Mrs., midwife, 3 St. Antoine street.
Stewart, Dugald, house 3 Callender place, Mountain street.
Stewart, Wm., mason, Nazareth, near Wellington st.
Stewart, Chas., shoemaker, 24 St. Philip street.
Stewart, Andrew, school, 17 St. Charles Barromée st.
Stewart, Henry, plasterer, Cemetery, near St. Joseph street.
Stewart, Jas., carter, Cemetery, near St. Joseph st.
Stirling, John, of A. Laurie & Co., house 2 Place d'Armes.
Stremanski, L., architect, off 71 Mountain street.
Stringer, Mrs. Jane, monthly nurse, Alexander, near Juré street.
Stocks, Benj., dyer and scourer, Fortification lane.
Stokes, John C , plasterer, off 28 Inspector street.
Stokes, John, laborer, Lagauchetière, near St. Ignace street.
Stoney, Lieutenant, H. B., 19th Regt., 21 St. Lewis street.
Stowe, Joseph, house Victoria road.
Strachan, Mrs., laundress, Lagauchetière, near St. Lawrence street.
Strachan, Mrs., house St. Giles street.
Strang, S., house Dorchester street, Beaver Hall.
Stratton, George, saddler, Murray, near Gabriel street.
Stripe, Mrs., nurse, Tolentin, near St. Mary st.
STUART, HENRY, advocate, St. Therèse street, house Richmond square.
STUART, R., sheriff's officer, Visitation, near Mignonne street.
Stuart, D. S., district inspector, house Dorchester, near Bleury street.
Stupple, Wm., tavern, 164 St. Mary street.

Sturoc, David, joiner, Prince, near Common street.
Sullivan, Michael, laborer, 33 St. Elizabeth street.
Summers, Mrs., milliner, 15 St. Lawrence street.
Superintendent of Education, C. E., J. B. Meilleur, M. D., Government house, Notre Dame street.
Suprenant, M., carpenter, Lagauchetière, near Adolphus street.
Surrault, Frs., mason, Lagauchetière, near St. Denis street.
Suter, Mrs. William, house 9 Tecumseth terrace.
SUTHERLAND, J. & C., groceries and wines, corner M'Gill and St. Joseph streets.
SUTHERLAND, T. S., groceries and wines, 43 St. Paul street.
SUTHERLAND, J., blacksmith, corner Chenneville and Vitré streets.
Sutherland, Dr. Wm., 30 Little St. James street.
Sutherland, Jas. B., cooper, house 54 St. Antoine st.
Sutherland, John, office corner St. Nicholas and St. Paul streets.
Sutherland, Mrs., midwife, 10 St. Bernard street.
Sutherland, D., house 10 St. Bernard street.
Sutton, John, laborer, 50 Wolfe street.
SWALE, THOMAS, & Co., coffee roasters and spice factors, City Mills, 110 Craig, corner St. Peter street.
Swale, M., painter, St. Catherine, near St. Constant st.
Swale, Thomas, house Lagauchetière, near St. Urbain street.
Swan, Mrs., nurse, Bronsdon's lane, off Dorchester st.
Swanwell, James, smith, Dorchester, near St. George street.
Sweeny, D., tailor, Dorchester, near St. Philip street.
Sweeny, Jas., laborer, corner Colborne and Gabriel sts.
Swartz, Ant., house Haymarket square.
Swinburne, C., shoemaker, lane off St. Monique street.
Swinburne, G., smith and farrier, 41 St. Lawrence st.
Swinton, Mrs., house 38 St. Urbain street.
Swords, P., hotel, Côte des Neiges.
Sym, Hugh, engineer, Victoria road.

Sym, Thos., stonecutter, Hermine, near Juré street.
SYKES, S. H., tanner and leather merchant, William, near Colborne street.
TABB, WILLIAM, bricklayer, Colborne, near Gabriel street.
Tabb, H., bricklayer, Ann, near Wellington street.
Tabragh, John, silkweaver, Montcalm, near Water st.
Taché, Hon. E. P., house 2 Lartigue place, Sherbrooke st.
Taghorn, Jas., carter, Colborne, near William st.
Tailhades, J. A., advocate, 8 St. Vincent street.
Tailhades, Maglone, mason, St. Siméon street.
Tait, D., house 140 St. Lawrence street.
Talbot, Major, A. D. C., house 11 Bellevue terrace, Dorchester street.
Tanner, Ellen, store, 82 St. Mary street.
Tansey, Timothy, laborer, 69 Amherst street.
Tassie, Jeseph, joiner, off Bonaventure, near Mountain street.
Tassie, Theodore, engineer, 40 St. Joseph street.
Tassie, John, baker, 87 St. Lawrence street.
Tassie, Misses, milliners, 53 Craig street.
TATE, CHARLES M., civil engineer, St. Lawrence hill, house 31 St. Dominique street.
Tate, Captain George, Hochelaga, (Cross.)
Tate, Mrs. Widow, livery stables, 30 Great St. James street, house Fortification lane.
TATTERSALLS' AUCTION MART, (John Jones, proprietor,) Great St. James street.
Tavernier, Dr. L. F., house 4 St. Lawrence street.
Tavernier, François, house 6 St. Lawrence street.
TAYLOR, THOMAS M., broker, corner St. John and St. Sacrament streets, house 14 Beaver Hall terrace.
TAYLOR, H., advocate, 23 Little St. James street, house Elmwood, Long Point road.
TAYLOR, SMARDON & Co., tallow chandlers, corner Lagauchetière and Hermine streets.
Taylor, Rev. W., Secession Church, Lagauchetière, near St. George street.
Taylor, William, shoemaker, 66 Sanguinet street.
Taylor, Homer, cabinetmaker, Vitré, near Chenneville st.

Taylor, Robert, St. Lawrence Brewery, house 38 St. Charles Barromée street.
Taylor, Thomas, (Q. L. D.) 66 St. Hubert street.
Taylor, J. W., Custom House broker, corner St. John and St. Sacrament streets.
Taylor, Joseph, engineer, Lagauchetière, near Wolfe street.
Taylor, Major, house 11 St. Edward street.
Taylor, J. Fennings, Legislative Council, house Hanover street, Beaver Hall.
Taylor, Lyle & Co, brewery, King, near Common st.
Taylor, Mrs., tailoress, Dorchester, near Bleury st.
Taylor, John F., Legislative Council, house Victoria terrace, Sherbrooke street.
Taylor, E. T., general broker, corner St. John and St. Sacrament streets, house Hanover street, Beaver Hall.
Taylor, William, plasterer, 11 German street.
Taylor, James, cabinetmaker, 57 Bleury street.
Taylor, A. D., civil engineer, Hanover street, Beaver Hall.
Teague, Edward, store, Wellington, near George st.
Tees, Mrs., laundress, Kempt, near Gabriel street.
Teirney, Edward, house Mayor, near Bleury street.
Telfair, Joseph, trader, St. Amable lane, house 161 St. Joseph street.
Telfair, Jeremiah, carter, 175 St. Joseph street.
Telfer, Miss, house 12 Chenneville street.
Telfer, Thomas, clerk, 60 Bleury street.
Telfer, James, painter, 1 Vallée street.
Tellemosse, J., baker, German, above Mignonne st.
Tellemosse, Louis, sawyer, 23 Voltigeurs street.
Tellier, Mrs. O., boarding-house Lagauchetière, near St. Dominique street.
Temple, Luther, chair and cabinetmaker, 44 Great St. James street.
Templeton, Thomas, carpenter, Anderson, near Juré st.
Tennant, W., fruiterer, 66 St. Mary street.
Tennant, William, builder, 5 Elgin place.
Terriau, V., carpenter, 3 Barclay street.

Terriau, ——, carter, Dorchester, near Montcalm st.
Terroux, Charles, A., notary public, 23 Perthius st.
Terroux, Janvier H., house 36 Sanguinet street.
Terroux, Robert, house 49 St. George street.
Tessier, Mrs. Yves, house 86 St. Denis street.
Tessier, C., shoemaker, 86 St. Mary street.
Tessier, X., cooper, 62 St. Denis street.
Tessier, Pierre, laborer, off St. Constant street.
Tessier, Paul, carter, 142 St. Joseph street.
Tester, James, shoemaker, Murray, near William st.
Tétû, J. L., hotel, 33 and 35 Great St. James street.
Thatcher, James, storeman, 51 Campeau street.
Thain, L. T., house 90 St. Charles Barromée street.
Thauvette, Daniel, bailiff, 8 St. Vincent street.
Thauvette, Antoine, collector, 8 St. Vincent street.
THAYER, J. & Co., dry goods, 142 Notre Dame street.
Thayer, J., house 1 Salem terrace, Seigueur street.
Théodore, Mrs., grocer, 23 Vallée street.
Thérien, Joseph, carter, Napoleon, off Montcalm street.
Thérien, Toussaint, smith, 94 St. Charles Barromée street.
Thérien, Pierre, house Napoleon, off Montcalm street.
Thérien, Charles, house 96 St. Charles Barromée st.
Thérien, Denis, painter, 7 Wolfe street.
Thibodeaux, O., shoemaker, Dufresne street.
Thomas, Henry, boards at Donegana's Hotel.
Thomas, Wm., trader, St. Hubert, near St. Catherine street.
Thomas, B., stonecutter, corner Dorchester and St. Elizabeth streets.
Thomas, James, pianoforte maker, 22 Wolfe street.
Thomas, Mrs., house German, near Dorchester street.
Thomas, Hypolite, stonecutter, head of St. Constant st.
Thomas, D., contractor, Wolfe, near Lagauchetière st.
Thomas, R., coachpainter, Wolfe, near Dorchester st.
Thomas, Philip, cabinetmaker, Brock, near Dorchester street.
Thomas, Arthur, clerk, 49 St. George street.
Thomas, G. W., house 7 St. Lewis street.
Thomas, Richard, house 31 Montcalm street.

Thomas, Charles, confectioner, 50 St. Mary street.
THOMPSON, EDWARD, boots and shoes, 103 Notre Dame street.
THOMPSON, WILLIAM, hatter and furrier, 205 Notre Dame street.
THOMPSON, JOHN, groceries and wines, 72 St. Paul st.
THOMPSON, JAMES, & SON, merchant tailors, 14 St. François Xavier street.
THOMPSON, HUGH, shoes and leather, 215 St. Paul st.
THOMPSON, ANDREW, & Co., hatters and furriers, 143 Notre Dame street.
Thompson, Miss, staymaker, 19 St. Joseph street.
Thompson, W., grocer, Hochelaga (Cross).
Thompson, John, blacksmith, 48 St. Lawrence street.
Thompson, P. C., accountant, house 99 St. Constant st.
Thompson, J. L., grocer, 65 St. Paul street.
Thompson, H. G., water bailiff, 71 Commissioners st.
Thompson, J., messenger, 2 Montcalm street.
Thompson, Andrew, house 2 Elgin place.
Thompson, W. B., clerk, George, near Wellington st.
Thompson, J. S., trader, 89 Craig street.
Thompson, Luke, mason, St. Siméon street.
Thompson, George, laborer, Dorchester street, near Colborne avenue.
Thompson, James, tavern, corner Lagauchetière and Campeau streets.
Thompson, Mrs., laundress, Murray, near Gabriel st.
Thompson, Mrs., seamstress, Tolentin, near St. Mary street.
Thompson, Captain Joseph, house head of St. Denis st.
Thompson, Alexander, cabinetmaker, Nazareth, near Gabriel street.
Thompson, John, fancy store, 136 Notre Dame street.
Thompson, John, confectioner, 57 St. Mary street.
Thompson, John, bootmaker, 4 St. Sacrament street.
Thompson, Mrs. P., grocer, corner Lagauchetière and St. Ignace streets.
Thompson, Alexander, joiner, St. Siméon street.
Thorne, William, smith, Dalhousie, near Wellington st.
Thornhill, Mrs., milliner, Juré, near St. George street.

Thornton, James, bookkeeper, 99 Craig street.
Thornton, John, saddler, 65 Campeau street.
Thorpe, William, house Vitré, near Côté street.
Thressider, Nicholas, carpenter, Hermine, near Juré street.
Tidmarsh, M., grocer, 31 St. Lewis street.
Tidmarsh, Alexander, house corner Durham and Sydenham streets.
Tidmarsh, Miss C., grocer, corner Durham and Sydenham streets.
Tierney, Hugh, laborer, George, near William street.
TIFFIN & ELLIOT, grocers, &c., 54 St. Paul street.
TIFFIN, JOSEPH, grocer, 95 St. Paul street.
Tiffin, Mrs., house Dorchester, near St. Elizabeth st.
Tighe, Henry, laborer, Eleanor, near Gabriel street.
TILTON, S. P., & Co., bread and biscuit bakers, corner Grey Nun and Common streets.
Timmons, Frs., laborer, Dalhousie, near William st.
Timmis, Josiah, Secretary Canada, Nova Scotia and New Brunswick Railway Company, office St. Lawrence hill, house 65 St. Constant street.
Timmins, Noel, porkbutcher, 88 St. Constant street.
Tipling, Henry, clerk, 9 St. Geneviève street.
Tipson, A. P., house St. Catherine, near Bleury street.
Tisin, Peter, carpenter, German, near Mignonne street.
Tisin, J. B., measurer, German, near St. Catherine st.
Tison, J., bailiff, Lagauchetière, near St. Elizabeth st.
Tison, George, joiner, head of Brock street.
Tison, Wm., carter, Sanguinet, near Dorchester street.
Tivierge, M., shoemaker, German, near St. Catherine street.
Tobin, Richard, tailor, Lagauchetière, near St. George street.
Todd, Alfred, Legislative Assembly, house Union avenue, Beaver Hall.
Todd, Alpheus, assistant librarian, House of Assembly, house Hanover street, Beaver Hall.
Todd, Adam, laborer, Catherine, near Gabriel street.
Todd, William, clerk, 31 Bonaventure street.
Todd, D. G., house Durocher street.

Tourney, James, gasfitter, Drake's court, College st.
Toine, Mrs. L., house head of Brock street.
Toine, Joseph, laborer, head of St. Dominique street.
Tolan, Charles, house King, near Common street.
Toland, James, coachmaker, Victoria road.
Tomkins, John, baker, corner St. Lawrence market.
Tonner, Charles, laborer, George, near Wellington street.
Toohy, John, laborer, 9 St. Paul street.
Toohy, Denis, laborer, Murray, near Gabriel street.
Tooke, Thomas, Bank clerk, Aylmer, near St. Catherine street.
TORRANCE, F. W., advocate, 49 Little St. James street, house west end of St. Antoine street.
Torrance, John, & Co., general merchants, corner St. Paul and St. Nicholas streets.
Torrance, John, house St. Antoine, near Mountain st.
Torrance, David, house 5 Sherbrooke street.
Torrance, James, house 8 Bonaventure street.
TORRY, J. B., wine merchant, 7 St. Sacrament street, house Côte St. Antoine.
Torry, James, boards at Donegana's Hotel.
Toupin, Mrs., house 209 Notre Dame street.
Tourangeau, Mrs., house Christopher, near St. Catherine street.
Touron, Louis, laborer, Dorchester, near St. Philip st.
Touron, Mrs., store, 12 St. Margaret street.
Tourville, Michel, sawyer, Montcalm, near St. Catherine street.
Tourville, Louis, laborer, 25 Adolphus street.
Tourville, Mrs., house corner Montcalm and Dorchester streets.
Touzeau, George, compositor, 104 St. Charles Barromée street.
Touzon, Michel, laborer, Dorchester, near Durham st.
Tovitte, S., carter, 28 St. André street.
Town Major's Office, 63 St. Lewis street.
TOWNSEND, W. A., jeweller and watchmaker, 92 Notre Dame street.
Tracey, Timothy, pedler, 56 St. Maurice street.

Tract Depository, J. Milne, agent, St. Joseph, near M'Gill street.
Treavers, Captain, 19th Regiment, corner Lagauchetière and Campeau street.
Tramble, M., blacksmith, corner St. Mary and Voltigeurs streets.
Tremouille, B., laborer, Tolentin, off St. Catherine st.
Trestler, J. B. C., M. D., 37 Little St. James street.
TRIGG, FRANCIS, fancy goods, 200½ Notre Dame street.
Trigger, James, contractor, Nazareth, near William st.
Trinity Church, Episcopal, St. Paul, near Bonsecours street.
Trinity House and Harbour Master's Office, 71 Commissioners street.
Troudon, William, joiner, off St. Denis, near Mignonne street.
TROY AND MONTREAL TELEGRAPH COMPANY, H. H. Whitney, President, Odd Fellows' Hall, Great St. James street.
Trowbridge, C. A., painter, 28 St. Maurice street.
Troy, Patrick, grocer, Queen, near Gabriel street.
Troy, John, laborer, William, near McCord street.
Trudeau, Alfred, baker, Lagauchetière, near Salaberry street.
Trudeau, Andrew, joiner, 26 Mountain street.
Trudeau, R., apothecary and Indian curiosities, 111 St. Paul street.
Trudeau, Alexander, clerk, St. Thérèse street.
Trudeau, Alexander, mason, St. Catherine, near St. Hubert street.
Trudeau, X., waterman, Visitation, near Mignonne st.
Trudeau, Antoine, carpenter, Chatelle, near Panet st.
Trudeau, Mrs., house corner St. Thérèse and St. Vincent streets.
Trudeau, Mrs., house 10 St. Denis street.
Trudeau, C., ship carpenter, 239 St. Joseph street.
Trudeau, Olivier, flour inspector, Dalhousie, near Gabriel street.
Trudeau, Amable, carter, Panet, near St. Catherine st.
Trudel, E., M. D., 12 Little St. James street.

Trudelle, B., carpenter, off St. Catherine, near St. Denis st.
Trudelle, J. B., baker, 55 St. Joseph street.
Trudelle, Joseph, blacksmith, 101 St. Joseph street.
Trudelle, U., sawyer, head of St. Dominique street.
Trudelle, Antoine, carter, 81 Wolfe street.
Trudelle, J. B., miller, off 20 Mountain street.
Trudelle, Daniel, bookbinder, 93 St. Urbain street.
Try, John, house 4 Sydenham Place, St. Antoine st.
Tubby, Samuel, bank clerk, 19 St. Lewis st.
Tucker, Hon. R. A., house 44 St. Denis street.
Tucker, W. D., bookkeeper, house Lagauchetière, near Voltigeurs street.
Tuff, Thomas, joiner, Sophia lane, off Craig street.
Tuff, D., tailor, 25 St. Philip street.
Tuggey, Charles, clerk, City Councillors street.
Tully, John, grocer, Gabriel, near Murray street.
Tully, John, corner Wellington and George streets.
Turbine, David, engineer, Friponne street.
Tunstall, J., house 69 Water street.
Turcotte, Philip, house 3 St. Henry street.
Turcotte, Miss, laundress, head of St. Elizabeth street.
Turcotte, S., blacksmith, Dorchester, near St. Dominique street.
Turcotte, Joseph, joiner, head of Fullum street.
Turcotte, Mrs. L., house 15 German street.
Turcotte, P., store, 102 Foundling street.
Turcotte, Miss, milliner, &c., Dorchester, near St. Lawrence street.
Turcotte, M., trader, St. Henry, near St. Joseph st.
Turgeon, D., house 28 St. Lewis street.
Turgeon, N., joiner and tavern, 24 Mountain street.
Turnbull, J. & J., engine makers, George, near Wellington street.
Turnbull, James, house Nazareth, near Gabriel street.
Turnbull, John, house George, near Wellington street.
Turnbull, Thomas, Commissariat, house 73 Amherst st.
Turner, James, veterinary surgeon, 59 Craig street.
Turner, John, tavern, Commissioners street, near Custom House square.
Turner, John Bailey, house 15 St. François Xavier st.

Turner, Francis, gardener, off St. Catherine, near St. Denis street.
Turner, Misses, seminary, 51 St. Urbain street.
Turnpike Trustees' Office, 71 Commissioners street.
Tusting, S., grocer, 27 St. Paul street.
TUTTLE, E. C., stationery, &c., 167 St. Paul street, house Beaver Hall terrace.
Tweedy, John, cabinetmaker, 29 Notre Dame street.
Twitchell, Wm., joiner, William, near George street.
Tymondy, Mrs., laundress, Lagauchetière, near Sanguinet street.
Tylee, R. S., office corner St. François Xavier and Hospital streets, house Drummond street.
TYRE, COLQUHOUN & Co., wholesale dry goods, 160½ St. Paul street.
Tyre, James, house Beaver Hall place.
Tyrrell, Thomas, laborer, 46 Sanguinet street.
Tytherleigh, James, painter, Dorchester, near Durham street.
Union Fire Company's Engine House, Haymarket.
University Lying-in Hospital, Mrs. Buchanan, matron, St. Charles Barromée street.
Unsworth, James, Place d'Armes hill, house 55 Mountain street.
Ungrave, J. B., house 134 St. Lawrence street.
Unwin, R., advocate, 7 Rousseau street.
UPPER CANADA BANK, Joseph Wenham, manager, office 11 Great St. James street.
UPPER CANADA STAGE OFEICE, A. Milloy, agent, 40 M'Gill street.
Urban, Miss, dressmaker, German, near Dorchester st.
Ure, Thomas, house 142 Sherbrooke street.
URQUHART, ALEXANDER, Medical Hall, 3 Great St. James street, house Côte des Neiges road.
Urquhart, Alexander, smith, 36 Chenneville street.
Urquhart, Henry, house Prince, near Common street.
Utting, W. M., house, 42 St. George street.
VADEBONCŒUR, Mrs., house 73 St. Mary street.
Vadeboncœur, M., cooper, Dufresne street.
Valade, Mrs., house 8 Amherst street.

Valade, Joseph, leather, 63 St. Paul street.
Valaincourt, Charles, laborer, lane off St. Catherine st.
Valentine, Miss A., seamstress, 71 Campeau street.
Valin, Joseph, shipcarpenter, Montcalm, near Dorchester street.
Valiquette, Louis, mason, German, near Dumarais st.
Valiquette, Ant., house, 58 Visitation street.
Valiquette, Mrs., house St. Catherine, near Sanguinet street.
Valiquette, Stanislas, plasterer, Cemetery street.
Valiquette, John, waterman, Tolentin, near St. Catherine street.
Valiquette, Louis, joiner, Brock, near St. Catherine st.
VALLÉE (JOSEPH), & BOYER, (L.), provisions, wholesale, corner Commissioners and St. François Xavier streets.
Vallée, Joseph, house 59 St. Lawrence street.
Vallée, Michael, laborer, off St. Catherine, near St. Denis street.
Vallée, J. D., notary public, 70 St. Lawrence street.
Vallée, J., shipcarpenter, Current St. Mary.
Vallée, Mrs., house 88 Amherst street.
Vallerand, Florence, clerk, 65 Sanguinet street.
Vallerand, Olivier, house 63 St. Urbain street.
Vallières de St. Réal, Mrs., house 1 Phillips' square, Beaver Hall.
Vallières, Daniel, joiner, Lagauchetière, near Hermine street.
Vaughan, James, laborer, Murray, near Gabriel street.
Valois, Narcisse, tannery, 36 St. Antoine street.
Valois, P., house St. Constant, near Mignonne street.
Valois, S., house Hochelaga, (Cross.)
Van Wart & Son, office Commercial Buildings, St. Paul street.
Varden, George, house 17 St. Monique street.
Varvais, Edward, carter, Dorchester, near Visitation street.
Varvais, J. B., shoemaker, lane off Mountain street.
Vass, David, house 66 St. Charles Barromée street.
Vass, Alexr. H., house College, near Inspector street.

Vaux, Thomas, Legislative Assembly, house 10 St. Monique street.
Veit, F., professor of music, house 10 St. Antoine st.
Vendelack, Pierre, sawyer, Dorchester, near Durham street.
Vendelack, John, sawyer, Durham street.
Vendelack, J. B., sawyer, Rose, near Panet street.
Venne, Joseph, farmer, head of Sanguinet street.
Venne, Joseph, baker, 30 St. Antoine street.
VENNOR, HENRY, & Co., commission merchants, and manufacturers of cut-nails, wool-cards, &c., 3 St. Sacrament street.
Vennor, H., house 83 Bleury street.
Vennor, Edward, house 76 St. Lawrence street.
Verbonne, Mrs., house 146 St. Lawrence street.
Verbontier, Amable, house 58 St. Elizabeth street.
Verbontier, Francis, cabinetmaker, 72 St. Mary street.
Verbontier, Francis, house Lagauchetière, near Amherst street.
Vercelette, Siméon, mason, 13 Visitation street.
Vergat, Pierre, plasterer, Devienne street.
Vermette, George, carter, 52 Visitation street.
Vermette, John, carter, Napoleon street.
Versailles, John, carter, Visitation, near Rose street.
Versailles, J., wood merchant, Juré, near Bleury st.
Versailles, Gabriel, butcher, 106 St. Lawrence street.
Versailles, Louis, butcher, 106 St. Lawrence street.
Versailles, James, waterman, 95 St. Charles Barromée street.
Versailles, Joseph, butcher, 185 St. Joseph street.
Versailles, Augustus, laborer, 5 Visitation street.
Vezeau, Mrs. L., house Panet, near Dorchester street.
Vezeau, Miss, tailoress, Panet, near Dorchester street.
Vidal, Léon, clerk, Lagauchetière, near St. Elizabeth st.
Vieau, Charles, carter, Mignonne, near German street.
Vieau, Edward, messenger, 41 St. Philip street.
Vieau, Edward, stonecutter, 145 Sanguinet street.
Vieau, Edward, joiner, Panet, near Mignonne street.
Vieau, A., mason, 80 St. Charles Barromée street.
Vieau, F. X., smith, 135 Sanguinet street.

Vieau, Xavier, shoemaker, 151 Sanguinet street.
Vieau, Joseph, joiner, Nazareth near Common street.
VIGER, HON. D. B., house 7 Notre Dame street.
VIGER, HON. L. M., house 1 Bonsecours street.
Viger, Jacques, house 2 Notre Dame street.
Viger, L. Labrache, advocate, 14 St. Vincent street.
Viger, Antoine, bailiff, Lagauchetière, near St. Constant street.
Viger Market, St. Denis street.
Vigent, Ambroise, carter, corner Brock and St. Catherine streets.
Vilbon, Jacques, bailiff, 25 Craig street.
Villemure, Francis, waterman, St. Catherine, near Wolfe street.
Villemure, J. B., shoemaker, corner St. Charles Barromée and Mignonne streets.
Villeneuve, P., carpenter, German, near St. Catherine street.
Villeneuve, O., house corner Lagauchetière and Wolfe streets.
Villeneuve, N., grocer, Current St. Mary.
Villeneuve, L., smith, Current St. Mary.
Vincent, Henry, joiner, 25 Panet street.
Vincent, Joseph, joiner, 31 Campeau street.
Vincent, Nicholas, cookshop, St. Victoire street.
Vincent, Michael, laborer, William, near Colborne st.
Vincent, E., storeman, German, near St. Catherine st.
Vincent, J. B., saddler, College, near Inspector street.
Vincent, F., moulder, Baré street.
Vincent, Oliver, shoemaker, German, near Lagauchetière street.
Vincent, Ant., tanner, off 14 Chabellois street.
Vincent, Thomas, laborer, 16½ Chabellois street.
Vincent, Ant., laborer, Chabellois street, near the bridge.
Vinet dit Soulignière, F., baker, Voltigeurs street.
Vinet dit Soulignière, P., house 18 Voltigeurs street.
VIRGIL & RICE'S EXPRESS OFFICE, (George Bent,) 183 St. Paul street.
Vizina, H., carter, St. Dominique, near Mignonne st.

Vizina, P., carter, St. Catherine, near St. Constant st.
Vizina, Pierre, carpenter, German, near St. Catherine street.
Vizina, André, laborer, 117 St. Charles Barromée st.
Vorand, Benjamin, voyageur, Nazareth, near Wellington street.
Voyer, Julien, porkbutcher, 153 St. Lawrence street.
WADDELL, R., cakes and crackers, 44 St. Mary st.
Wadsworth, William, carter, 149 Sanguinet street.
Waine, John, butcher, Hochelaga (Cross).
Waine, T. D., furrier, 95 Notre Dame street.
Wait, James, house King, near Wellington street.
Wake, George, laborer, 93 Mountain street.
Wake, William, gardener, 99 Mountain street.
Wakeman, George, laborer, Tolentin, near Water st.
Wakeman, Joseph, laborer, Drake's Court, College st.
Walford, John, shoemaker, Clifton Lodge, Water st.
Waldron, Edward, laborer, 13 Campeau street.
Walkem, Charles, clerk, 80 Amherst street.
Walker, C., painter, 57 St. Mary street.
Walker, Alexander, saddler, Haymarket square.
Walker, Kenneth, house Radegonde, near Craig street.
Walker, R., tailor, Dorchester, near St. Urbain street.
Walker, Mrs., laundress, St. Henry street.
Walker, Mrs., dressmaker, 8 St. Peter street.
Walker, Mrs., grocer, 67 St. Mary street.
Walker, John, storeman, Catherine, near Wellington st.
Walker, Joseph, merchant, corner St. Nicholas and St. Paul streets.
Walker, Mrs., boarding-house, 10 St. Peter street.
Walker, James, house 70 Bleury street.
Walker, John, painter, 12 Bleury street.
Walker, Mrs., house 22 St. Denis street.
Walker, Robert, carter, Dumarais, near St. Elizabeth street.
Wall, John, laborer, corner M'Cord and William sts.
WALLACE, ALEXANDER, & SON, planemakers, Lagauchetière, near Bleury street.
Wallace, John, bricklayer, 1 Vallée street.
Wallace, William, laborer, Nazareth, near William st.

Wallace, Alexander, laborer, Nazareth, near William street.
Wallace, William, bricklayer, 1 Vallée street.
Wallace, James, miller, corner Queen square and Lagauchetière street.
Wallace, Andrew, laborer, 91 St. Constant street.
Wallace, Mrs., dressmaker, 96 St. Mary street.
Wallace, George, saddler, Edward lane, near Bonaventure street.
WALLER, DR. S., chemist and druggist, 3 St. Mary st.
Walmsley, William, baker, Dorchester, near St. Elizabeth street.
WALSH, ANTHONY, grocer, 4 St. Antoine street.
Walsh, A., Commissariat, house head of Amherst st.
Walsh, William, carter, 2 Bleury street.
Walsh, Thomas, carter, 2 St. Bernard street.
Walsh, Thomas, laborer, Drake's Court, College street.
Walsh, P., house St. Catherine, near St. Elizabeth st.
Walsh, Thomas, trader, Lagauchetière, near Sanguinet street.
Walsh, E., house, 95 St. Antoine street.
Walsh, William, laborer, Cook's court, off Mountain st.
Walsh, John, laborer, 19 Mountain street.
Walsh, Mrs., laundress, 10 Chabellois street.
Walsh, Thomas, laborer, William, near Prince street.
Walsh, Nicholas, lamplighter, 23 St. Urbain street.
Walters, Henry, laborer, 111 St. Antoine street.
WALTON, MRS. J., Berlin wool, &c., 43½ Great St. James street.
Walton, James, cabinetmaker, 111 St. Joseph street.
Wand, Charles, boarding-house, Vitré, near Côté st.
Wand, Thomas, plasterer, Tolentin, near Lagauchetière street.
Wanless, G. surgical machinist, College, near St. Henry street.
Ward, Alexander, plasterer, Wolfe, near Dorchester st.
Ward, Daniel, carpenter, St. Catherine, near St. Dominique street.
Ward, Joseph, general and forwarding merchant, Common street, Canal Wharf.

Ward, G., plasterer, 78 St. Constant street.
Ward, Patrick, laborer, Kempt, near Gabriel street.
Ward, Jonathan, storeman, Dalhousie, near Wellington street.
WARDILL, J. & J., last and boot-tree manufacturers, 42 St. Urbain street.
WARDILL, Mrs. E., strawbonnet maker, &c., corner Lagauchetière and St. Urbain streets.
Wardley & Son, keepers English burying grounds, house 55 St. Urbain street.
Wark, Mrs. J., house Anderson, near Juré street.
Warner, G. W., house Durocher street.
Warnock, Wm., joiner, Hermine, near Juré street.
Warnock, John, turner, 23 St. Dominique street.
Warnock, Hugh, cabinetmaker, Hermine, near Craig street.
WARREN & Co., patent weighing machines, 14 M'Gill street, and off Alexander, near Juré street.
WARREN, S. R., organ builder, corner St. Henry and St. Joseph streets.
Warren, Moses, mason, Edward lane, off Bonaventure street.
Warren, W. H., teacher of music, 152 St. Charles Barromée street.
Warren, W., cutlery, 168 Notre Dame street.
Warren, H. F., cutler, 3 M'Gill street.
Warren, Geo. P., house Alexander, near Juré street.
Wasbrook, Peter, tailor, Dorchester, near Philip st.
Waters, William, clerk, head of St. Constant street.
Waters, Anthony, house 72 Amherst street.
Waters, Charles, pedler, Eleanor, near William street.
Waters, Michael, laborer, Murray, near Gabriel street.
Watkins, R., house Dorchester street, Beaver Hall.
WATSON, WILLIAM, flour inspector, corner George and Common streets, house 28 St. Joseph street.
Watson, Richard, boot and shoemaker, 84 St. Lawrence street.
Watson, James, stonecutter, German, near Mignonne street.
Watson, Mrs. George, house 4 St. Geneviève street.

Watson, James, shoemaker, Catherine, near Wellington street.
Watson & Williams, merchants, 240 St. Paul street.
Watson, George, house 4 St. Geneviève street.
Watson, Mrs., house Place d'Armes hill.
Watson, R., baker, 110 St. Lawrence street.
Watson, Miss J., dressmaker, Lagauchetière, near St. Ignace street.
Watson, G. D., general merchant, 8 St. Sacrament street, house 17 Bellevue terrace.
Watson, Charles P., teacher, St. Henry, near College street.
Watson, Geo., coalyard, house 19 St. Maurice street.
Watson, Andrew, house 4 St. Geneviève street.
Watson, G. T., bookkeeper, Elgin place, Lagauchetière street.
Watson, John, smith, 1 Colborne street.
Watson, William, cabinetmaker, Elgin place, Lagauchetière street.
Watson, Thomas, contractor, Fortier street.
WATT, ALEXANDER, bread and biscuit baker, 76 St. Maurice street.
WATT, ROBERT, dry goods, 38 St. Urbain street.
Watt, Mrs. A., boarding-house, 69 Craig street.
Watt, James, dry goods, 37 St. Lawrence street.
Watt, William, brewer, William, near Murray street.
Waudby, B., carpenter, Hermine, near Juré street.
Way, Edward, & Co., general merchants, 9 St. John st.
Webb, Thomas, combmaker, William, near Anne st.
Webb, T., shoemaker, Dorchester, near St. Urbain st.
Webb, Daniel, grocer, corner St. Urbain and St. Catherine streets.
Webb, William, Inspector, Dalhousie, near Gabriel st.
WEBSTER, J. H., dentist, 108 Notre Dame street, house Alexander, near Juré street.
Webster, Miss, fancy work, house 108 Notre Dame st.
Webster, John, baker, 39 St. Urbain street.
WEEKES & LACOSTE, notaries public, Nuns' buildings, St. Joseph street.
Weekes, George, house 37 Champ de Mars street.

Weidenbacker, Francis, house 69 Bonaventure street.
Weilbrenner, P. A., notary public, Lagauchetière, near St. Lawrence street.
Weilbrenner, C. A., Lagauchetière, near Sanguinet st.
Weilbrenner, Francis, laborer, 27 Panet street.
WEIR, ROBERT, wholesale stationer and blank book manufacturer, 7 Great St. James street.
Weir, Robert, carpenter, 5 St. Germain street.
WELLS, JOHN, architect and civil engineer, 47 Little St. James street.
Wells, George, dry goods, 171 Notre Dame street.
Wells, Stuart, brassfounder, 51 St. Antoine street.
Wells, George, laborer, Busby lane, off Craig street.
Wells, John, cooper, Dorchester, near St. Elizabeth st.
Wells, Mrs. Wm., house 41 Tolentin street.
Wenham, Joseph, manager of Upper Canada Bank, 11 Great St. James street.
Wesleyan Chapel, Great St. James street.
Wesleyan Chapel, corner Ann and Gabriel streets.
Wesleyan Chapel, Montcalm, near St. Mary street.
West, R., umbrella maker, Victoria road.
Weston, Henry, deputy registrar, 12 Bellevue terrace.
Westwood, Alexander, carpenter, 87 St. Urbain st.
Wetenhall, Mrs., school, 43 St. Joseph street.
Wetherall, Colonel, adjutant general, 2 Sydenham place, St. Antoine street.
WHARFINGER'S OFFICE, W. M. Brown, 60 Commissioners street.
WHEELER, G. H., leather store, corner St. Paul street, and Custom house square.
Whelan, James, laborer, Murray, near Gabriel street.
Whelan, James, laborer, Colborne, near William street.
Whelan, Patrick, laborer, Dalhousie, near William st.
WHITE, T., leather and shoes, wholesale and retail, 175 St. Paul street.
WHITE, MISSES L. & E., dressmakers, 93 Craig street.
White, Mrs., Royal Oak Inn, 61 St. Mary street.
White, John, carpenter, 21 Chenneville street.
White, Andrew, house Vitré, near St. Charles Barromée street.

White, Joseph, dry goods, 127 St. Lawrence street.
White, P., cab-station, 55 St. Lewis street.
White, William, bricklayer, German, near Mignonne street.
White, Patrick, clerk, 8 Chenneville street.
White, A., cook, 30 Amherst street.
White, C. W., agent, 1 St. François Xavier street, house 24 Little St. James street.
White, J. J., grocer, corner St. Lawrence and St. Catherine streets.
White, Wm., boot and shoemaker, St. Antoine bridge.
White, Mrs., house German, near Mignonne street.
White, J. T., Deputy Harbour Master, 17 St. Geneviève street.
White, Mrs., house Lagauchetière, near Hermine st.
Whiteford, Wm., merchant 59 Commissioners street.
Whitehead, Mrs. W. T., house Devonshire place, Sherbrooke street.
WHITELAW, J., carpenter, 17 and 19 Chenneville st.
WHITNEY, H. H., & Co., (N. S. Whitney,) wholesale dry goods, 195 St. Paul street.
Whitney, H. H., house Belmont house, Beaver Hall.
Whitney, N. S., house Bellaire Cottage, St. Geneviève street.
Whittaker, Samuel, laborer, Napoleon, off Montcalm st.
Whitty, Wm., clerk, 42 St. Lawrence street.
WHYTE, J., grocer, wholesale, &c., 2 St. Sacrament street, house 27 St. Maurice street.
WHYTE, R. A., accountant, 3 St. François Xavier st.
Whyte, William, grocer, 80 St. Lawrence street.
Whyte, James, 29 Bonaventure street.
Wibell, George, shoemaker, 4 Wolfe street.
Wicksteed, G. W., advocate, Law Clerk, Legislative Assembly, house Drummond street.
Wicksteed, H. A., house Côte St. Lewis, head Visitation street.
Wiggins, Mrs., store, 15 St. Mary street.
Wiggins, James, carter, 6 Queen square.
Wiggins, Laurence, laborer, St. Félix, near St. Joseph street.

Wilcott, Andrew, house Sydenham street.
Wilkes, Rev. H., Congregationalist, house Beaver Hall terrace.
Wilkin, James, carter, Lagauchetière, near St. Ignace street.
Wilkinson, Mrs., store, Lagauchetière, near Alexander street.
Wilkinson, John, boilermaker, Shaw, near St. Mary st.
Wilkinson, Lieut., (R. E.,) house 24 St. Denis street.
Wily, Captain, house 5½ St. Geneviève street.
WILLIAMS, RICHARD, confectioner, 5 Place d'Armes hill.
WILLIAMS, MILES, brewery, College, near St. Henry street.
Williams, Robert, upholsterer, 46 Bonaventure street.
Williams, Charles, house 31 Janvier street.
Williams, George, storeman, head of Visitation street.
Williams, John, joiner, corner McCord and William st.
Williams, Edward, messenger, 56 St. Maurice street.
Williams, William, gardener, College, near Dupré st.
Williams, Oliver, carpenter, off 75 Visitation street.
Williams, William S., house 116 Craig street.
Williamson, A., turner, 109 Craig street.
Willoughby, Mrs., house 64 St. Denis street.
WILLOCK, J., bread and biscuit baker, 181 Notre Dame street, and 2 St. Peter street.
Wilscam, John, grocer, 164 St. Joseph street.
Wilscam, Adolphe, baker, 169 St. Joseph street.
Wilscam, Charles, laborer, 42 St. Elizabeth street.
Wilscam, Dr., house 62 St. Joseph street.
Wilson, Andrew, Herald Office, house 34 Sanguinet st.
Wilson, William, printer, College, near Inspector st.
Wilson, William, baker, Vitré, near St. Elizabeth st.
Wilson, Hugh, carpenter, George, near Common street.
Wilson, Miss E., dressmaker, corner Bleury and Lagauchetière streets.
Wilson, Mrs., grocer, Gabriel, near Nazareth street.
Wilson & Couillard, hardware, 170 St. Paul street.
Wilson, Edward, hardware, 61 St. Paul street.
Wilson, Charles, house 60 Craig street.

Wilson, Thomas, hardware, 65½ St. Paul street.
Wilson, Mrs., seamstress, off 69 St. Constant street.
Wilson, Thomas, gardener, head of Mountain street.
Wilson, Samuel, carpenter, Gain, near St. Mary street.
Wilson, Mrs. R., laundress, 25 Campeau street.
Wilson, Thomas, laborer, 62 Tolentin street.
Wilson, James, baker, 64 Tolentin street.
Wilson, John, laborer, 36 Amherst street.
Wilson, Edward, miller, King, near William street.
Wilson, James, brushmaker, 57 Bleury street.
Wilson, George, shoemaker, Roy lane, near Bonaventure street.
Wilson, John, brushmaker, 53 St. Urbain street.
Wilson, William, shoemaker 3 St. Germain street.
Wilson, Andrew, gardener, 65 Sherbrooke street.
Wilson, Abraham, confectioner, 1 St. Joseph street.
Wilson, Henry, smith, Chenneville street.
Wilson, Mrs. A., grocer, 9 Gain street.
Winchester, Alexander, cabinetmaker, St. Henry, near St. Joseph street.
Winfield, Richard, confectioner, 46 Chenneville street.
Wink, Wolff, jeweller, 75 Sanguinet street.
Winter, Charles, saddler, 29 Champ de Mars street.
Winn, J. H., bookkeeper, 68 Bleury street.
Winn, John, founder, Lagauchetière, near Panet street.
Wishart, Robert, laborer, 56 St. Lawrence street.
Wood, John, & Son, watchmakers and jewellers, 137 Notre Dame street.
Wood, Robert, (Agent for Fire Assurance, &c.,) Auldjo's buildings, St. Paul street, house Radegonde street.
Wood, David R., house 5 Mountain terrace.
Wood, O. S., boards at Exchange Hotel.
Wood, John, laborer, Versailles, near St. Joseph street.
Wood, Robert, carter, Nazareth, near William street.
Wood, Robert, saddler, 67 St. Paul street.
Wood, John, currier, 49 Montcalm street.
Wood, John, grocer, corner William and Nazareth sts.
Wood, P., grocer, corner Dorchester and German sts.
Wood, Thomas, collector, City Councillors street.

Wood, Wm., turnkey, Partenais, near St. Mary street.
Woods, George, carpenter, 25 Gain street.
Woods, Robert, grocer, 33 St. Dominique street.
WOODBURY, T. E., tin and coppersmith, 10 M'Gill and 109 St. Paul streets.
Woodhouse, J. & Co., wines and spirits, 27 St. Gabriel street.
Woodhouse, Joseph, laborer, Anne, near Wellington street.
Woodhouse, F., clerk, Vitré, near Campeau street.
Woodley, J. H., tailor, Vitré, near St. Urbain street.
Woolnough, Benjamin, mason, King, near William st.
WORKMAN, B., & Co., chemists and druggists, 172 St. Paul street.
Workman, Wm., (of Frothingham & Workman,) house Sherbrooke, near Drummond street.
Workman, Mrs., hairweaver, Prince, near Common st.
Workman, George, laborer, 60 Tolentin street.
Workman, Thomas, house Beaver Hall place.
Wragg, T. B., nail factory, William street.
Wray, Joseph, furniture dealer, 79 St. Lawrence st.
Wren, Michael, house Chabellois square.
WRIGHT, E. & G., china, glass, &c., 214 St. Paul st.
WRIGHT, JOHN, coachmaker, corner William and Nazareth streets.
Wright, Robert, painter, Murray, near Gabriel street.
Wright, John, farmer, off 261 St. Joseph street.
Wright, Matthew, cooper, Murray, near Gabriel st.
Wright, James, laborer, Dalhousie, near Common st.
Wright, Wm., clerk at the Deputy Adjutant General's office, house 63 Craig street.
Wright, R., boots and shoes, 40 St. Joseph street.
Wright, Thomas, coachmaker, house Fortification lane.
Wright, W. R., government clerk, 55 St. Antoine st.
Wright, R., carpenter, Nazareth, near Common street.
Wright, G., house Juré, near Bleury street.
Wright, Miss, milliner, Queen, near Wellington street.
Wright, Thomas, house 77 Amherst street.
Wurtele, Mrs., house Mignonne, near German street.
Wurtele, Jacob, house 99 St. Urbain street.

Wylie, John, clerk, 93 Amherst street.
Wylie, J., millwright, Lagauchetière, near Panet st.
Wylie, Joseph, house King, near Common street.
YALE, GEORGE, tanner, 52 St. Charles Barromée street.
Yale, Miles, currier, 14 Wolfe street.
Yale, James, currier, 6 Wolfe street.
Yarwood, Mrs., house Belmont street, Beaver Hall.
York, Thomas, tailor, 50 Bleury street.
York, Henry, joiner, court off St. Geneviève street.
YOUNG & BENNING, auctioneers and commission merchants, 15 St. François Xavier street.
Young, Lawrence, farmer, Desrivières, near St. Antoine street.
Young, John, storeman, Dorchester, near Bleury st.
Young, Mrs. Thomas, seamstress, Dorchester, near Bleury street.
Young, Antoine, house-roofer, St. Catherine, near Alexander street.
Young, Mrs., boarding-house, 12 St. Dominique st.
Young, Joshua, tavern, 71 Commissioners street.
Young, George, plasterer, Anderson, near Juré street.
Young, James, house 125 Bleury street.
Young, John, house Rosemount, Côte St. Antoine.
Young, Mrs. James, house Devienne street.
Yuill, John, carpenter, Nazareth, near Wellington st.
ZEIGLER, ANTOINE, house 101 St. Antoine st.
Zion Church, Radegonde street.

PART II.

CLASSIFIED BUSINESS DIRECTORY:

CONTAINING

THE NAMES OF SUBSCRIBERS,

ARRANGED

UNDER THEIR RESPECTIVE PROFESSIONAL AND BUSINESS HEADS.

ACADEMIES.

Belden, James. See Card.

Bruce, John, corner St. Joseph and St. Henry streets.

Devine, Rev. J. A., A. M., 87 Craig street. See Card, 261.

Dutton, Joseph T., 112 Craig street. See Card, page 262.

THE MONTREAL ACADEMY.

HEAD MASTER—MR. JAMES BELDEN,

Late of Hull College, England, &c. &c.

ASSISTED BY SEVERAL TEACHERS.

THE system of Education is similar to that pursued at the most approved Schools in Great Britain, with some suggestions from those on the Continent of Europe.

The Course of Instruction includes the Classics, Mathematics, and French, and the branches comprised in an extensive Commercial Education, besides Drawing and Athletic Exercises.

School Fee for the whole course—£5, £8, or £10 a year, according to the age of the Pupil—payable half yearly in advance.

Montreal, June, 1849.

MONTREAL GRAMMAR SCHOOL.

87 CRAIG STREET.

UNDER THE CARE OF

THE REV. J. A. DEVINE, A. M.,

Alum. and Grad., King's Coll. University, Aberdeen.

THE course of Study pursued in this School, embraces the ordinary branches required for Mercantile Pursuits, as well as the higher departments of Classical and Mathematical Study.

A List of References to Parents whose sons have made most creditable proficiency in their Studies during their attendance at this School, may be had on personal application.

CURRICULUM AND TUITION FEES.

English Department.

	Per Quarter.
Junior Class—Reading, Writing and Arithmetic.....	£1 0 0
Senior Class—Reading, Writing, Arithmetic, Grammar, Composition, History, Geography and Natural Philosophy.....	1 10 0

Mathematical Department.

Geometery, Algebra, &c.,.....	1 10 0

Classical Department.

Junior Class—Latin.....	1 10 0
Senior Class—Greek, Latin and French.....	2 0 0

Private Lessons in Book-keeping, Rhetoric, Logic, Mental and Moral Philosophy.

N. B.—Pupils belonging to the Classical or Mathematical Department, are at liberty to pursue any branches in the Senior English Class, *without extra charge.*

Fees payable quarterly in advance.

Arrangements have been made for the reception of a limited number of Boarders, to whom every attention would be paid. Terms made known on application.

MONTREAL, June, 1849.

MONTREAL DAY, BOARD, AND EVENING
ACADEMY,
CRAIG STREET, NEAR BLEURY STREET.

JOSEPH T. DUTTON, PRINCIPAL,
(Corresponding Member of the National Institute of the United States.)

THE plan of Instruction and discipline in this ACADEMY is such as is eminently calculated to impart practical and complete information on every subject, and to induce those habits of promptitude, punctuality, energy, order, economy, and honorable independence, which are so essential in successfully training, and preparing youth for stations of usefulness and respectability in society.

The system adopted is based on the Word of God, and on those great principles of civil and religious liberty which form the basis and bulwark of the British Constitution, but to the exclusion of every thing sectarian or partizan.

Respectable accommodation is provided for a limited number of BOARDERS, who are, in every respect, treated as members of the family.

Further particulars, with respectable references, may be obtained on application to the Principal.

ACCOUNTANTS.

Armour, John, 5 Place d'Armes hill. See Card.
Bent, George, 183 St. Paul street. See Card, page 263.
Dillon, Richard, 103 Mountain street.
Seed, Thomas, 54 Craig street.
Whyte, R. A., 3 St. François Xavier street.

JOHN ARMOUR,
AGENT, ACCOUNTANT,
AND
Assignee to Estates in Bankruptcy,
PLACE D'ARMES HILL.

Collection of Debts, Winding up of Estates and fyling Claims in Bankruptcy, Sale of Lands or Lease of Properties, Shipping Agency, &c., attended to.

GEORGE BENT,

Accountant, Commission & General Agent,

No. 183 St. Paul Street,

MONTREAL,

Attends to SETTLING up BANKRUPT and other ESTATES, LEASING OF HOUSES, and COLLECTING RENTS, ENTRIES PASSED AT CUSTOM HOUSE;
PRODUCE, GROCERIES, &c. received on Sale for Cash only, and prompt remittances made.

AGENT FOR

BRITISH AMERICAN LAND COMPANY.
J. C. PEIRCE & SON, St. Johns, C. E.
THE NORTHERN TRANSPORTATION LINE, New York.

ADVOCATES.

Andrews, H. O., 27 Little St. James street.
Armstrong, James, 5 St. Urbain street.
Austin, H. W., 33 Little St. James street.
Beaudry, J. U., 33 Craig street.
Bedwell, C. R., 25 St. Gabriel street.
Belinge, F. M., 5 St. Vincent street.
Bethune, S., 33 Little St. James street.
Betournay, Louis, 33 Craig street.
Blackburn, T., St. Thérèse street.
Bleakley, John, 27 Little St. James street.
Bourret, Joseph, 20 St. Gabriel street.
Burroughs, C. S., 9 Little St. James street.
Campbell, John, Place d'Armes hill.
Carter, Edward, 13½ St. Lambert street.
Carter, George S., at Cowansville, Circuit of Missisquoi.
Cartier, George E., 3 St. Vincent street.
Cartier, D., 3 St. Vincent street.
Cherrier & Dorion, 20 St. Vincent street.
Cross, A., 51 Little St. James street.
Cullin, G. B., 4 St. Thérèse street.
David, M. S., at St. Johns.
Day, J. J., 90 Notre Dame street.
DeBleury, C. C. S., 38 Craig street.

Develin, B., 9 Little St. James street.
Dorval, A. D., 67 St. Lewis street.
Drummond & Loranger, Place d'Armes hill.
Dunkin, C., 33 Little St. James street.
Easton, Robert, 49 Little St. James street.
Fleet & McLeod, 3 St. Thérèse street.
Futvoye, George, St. Lawrence Hill, See Card, p. 265.
Griffin, Frederick, 6 St. Gabriel street.
Hart, A. M., 12 St. Vincent street.
Hart, Alexander, 27 Little St. James street.
Hubert, R. A. R., 8 St. Thérèse street.
Johnson, F. G., Q. C., 5 Little St. James street.
LaFontaine & Berthelot, corner Craig and St. Dominique streets.
Lamothe, A., 164 Notre Dame street.
LeTourneux, L. O., 22 St. Gabriel street.
Macdonnell, Richard, Place d'Armes hill.
Mack, W. G., 5 Place d'Armes hill.
M'Iver, M., Place d'Armes hill.
Mackay, Robert, 33 Little St. James street.
Macrae, George, 23 Little St. James street.
M'Tavish, William, 23 Little St. James street.
Meredith, W. C., 33 Little St. James street.
Monk, C. S., 27 Little St. James street.
Monk & Buchanan, 1 Little St. James street.
Montizambert, E. L., 49 Little St. James street.
Moreau, Leblanc & Cassiday, 33 Craig street.
Muir, G. B., Place d'Armes hill.
Ouimet, André, Fortification lane, near St. Lawrence hill.
Pelletier & Papin, 15 St. Vincent street.
Peltier & Bourret, 20 St. Gabriel street.
Robertson, Andrew & George, 49 Little St. James st.
Rose, John, 23 Little St. James street.
Roy, R., 25 St. Gabriel street.
Selby, Charles, 25 St. Gabriel street.
Stuart, Henry, St. Thérèse street.
Taylor, Hugh, 23 Little St. James street.
Torrance, F. W., 49 Little St. James street.

GEORGE FUTVOYE,

Advocate,

ST. LAWRENCE HILL,

MONTREAL.

Represented in London by

FUTVOYE & SAWTELL,

Solicitors, &c.

23 JOHN STREET, BEDFORD ROW.

EDW. FUTVOYE, }
GEO. H. SAWTELL. }

AGRICULTURAL IMPLEMENT MANUFACTURER.

Fleck, Alex., 11 St. Peter street. See Card, page 266.

ARCHITECTS AND CIVIL ENGINEERS.

Cane, James, 4 St. Denis street.
M'Donald, J. F., 55 St. George street.
Macfarlane, J. S., 55 Craig street.
Smith, George H., 67 Commissioners street.
Springle, J. H., 36 Great St. James street.
Tate, C. M., St. Lawrence Hill.
Wells, John, 47 Little St. James street.

ARTISTS.

Duncan, James, 64 St. Lewis street.
Hamel, D., Notre Dame street, near Donegana's hotel.

ALEXANDER FLECK,

Blacksmith & Agricultural Implement Manufacturer,

11 ST. PETER STREET, MONTREAL,

Respectfully intimates to Agriculturists throughout Canada, that he has for a considerable period devoted his attention to the Manufacture of all kinds of implements employed in husbandry and agriculture; and that he has now on hand

SCOTCH PLOUGHS,

Made after Wilkie & Gray's pattern,

Universally acknowledged to be the best, which he offers for sale at reasonable prices; guaranteed of a superior quality of metal, of unsurpassed workmanship and finish, and warranted equal, in every respect, to any that can be imported.

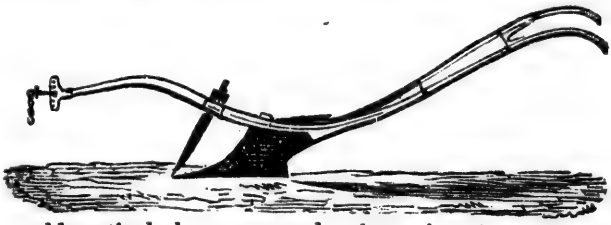

He would particularly recommend to the notice of Agriculturists, his improved

SUBSOIL GRUBBER,

as an implement well calculated to facilitate the labor of cross ploughing,—performing, with the same draft power, the work of the common plough in one-third the time; it is much used in Scotland, where it has superseded the use of the Scuffler, Horse Hoe, and Cultivator.

A. F. HAS ALSO AN EXTENSIVE VARIETY OF

Drill Ploughs, Scufflers, Drill Harrows, &c.

Of the latest and most approved patterns.—Also,

CHEESE PRESSES MADE UPON THE AYRSHIRE PATTERN.

Agricultural Implements of every Description made to order.

WE, the undersigned, certify that we have carefully inspected a variety of Farming Implements manufactured by Mr. A. FLECK, of St. Peter Street, Montreal, and we feel great pleasure in recording our unqualified opinion that they are very much superior to any article of the kind which we have seen manufactured in this country, and equal to any imported.

M. J. Hays, Pres. M. C. Ag. Society,
P. P. Lachapelle, Sault au Recollet.
W. Evans, Secy. L. C. Ag. Society.
James Somerville, Lachine.
Edward Quinn, Long Point.
T. E. Campbell, Major, Civil Secy.
Hugh Brodie, Côte St. Pierre.
P. F. Masson, Vaudreuil.
James Allan, Pointe aux Trembles.
George Cross, Durham.

AUCTIONEERS AND COMMISSION MERCHANTS.

Aaron, Isaac, 40 Great St. James street, See Card.
Bernard, Harkin & Co., 168 St. Paul street.
Bridge, T. H., 165 Notre Dame street.
Brown Brothers, 19 St. François Xavier street.
Clarke, William, 78 Commissioners street.
Cuvillier, A., & Co., St. Sacrament street.
Davie, R., & Co., 180 St. Paul street.
Hill, C. F., & Co., 27 Great St. James street.
Jones, John, Tattersalls, Great St. James street.
Leeming, John, 17 St. François Xavier street.
Scott & Glassford, 204 St. Paul street.
Shipway, J. G., 14 St. François Xavier street.
Young & Benning, 15 St. François Xavier street.

Auctioneer to the Ordnance.

I. AARON,

AUCTIONEER, APPRAISER, COMMISSION MERCHANT,

AND

LAND AGENT,

No. 40, GREAT ST. JAMES STREET,

Opposite the Telegraph Office, Montreal.

Sales of Household Furniture, Merchandise, &c., made at Private Dwellings, Merchants' Stores, or on the Wharves.

BAKERS.

Fitts, C. & A., 21 St. Joseph street.
Leduc & Co., College street, near Dupré lane.
Ramsay, M., 24 St. Joseph street.
Tilton, S. P., Grey Nun, near Common street.
Watt, Alexander, 76 St. Maurice street.
Willock, J., 181 Notre Dame, and St. Peter street.

BERLIN WOOL STORES.

Footner, Mrs., & Daughters, 162 Notre Dame street. See Card.

Walton, Mrs., Odd Fellows' Hall, Great St. James st. See Card.

MRS. FOOTNER & DAUGHTERS,

BERLIN WOOL AND ARTISTS' REPOSITORY,

NO. 162 NOTRE DAME STREET,

MONTREAL;

Have on hand a choice assortment of BERLIN WOOLS of every shade and color; also, a complete assortment of ARTISTS' MATERIALS of the newest kinds; TOYS, FANCY GOODS and PERFUMERY, all of which they offer at the most reasonable terms for *Cash*.

MRS. WALTON,

Importer of, and Wholesale and Retail dealer in

BERLIN WOOL,

ODD FELLOWS' HALL, GREAT ST JAMES STREET,

MONTREAL.

Has now on hand a very complete assortment of BERLIN WOOLS, in every variety of colour, which she offers upon the most favorable terms.

N. B.—Particular attention paid to Country orders, which will be strictly complied with.

BOARDING HOUSES (Private).

Gillis, Mrs., 47 St. Urbain street.

Hagar, Mrs., 46 Craig street.

BOOKSELLERS, STATIONERS AND BOOK-BINDERS.

Armour & Ramsay, 21 St. François Xavier st. See Card, page 269.

Bryson, Campbell, St. François Xavier street, opposite St. Sacrament street. See Card, page 270.
Chalmers, R. & C., 8 Great St. James street. See Card, page 270.
Chapeleau, Z., 86 Notre Dame street.
Cunningham, H. H., 23 Notre Dame street.
Dawson, Benj., 2 Place d'Armes. See Card, page 270.
Dredge, F. C. & A., 14 M'Gill street. See Card, page. 271.
Fabre, E. R., & Co., 5 St. Vincent street.
Lay, R. W., 197 Notre Dame street.
Miller, R. & A., St. François Xavier street. See Card, page 271.
M'Coy, John, Insurance Company's buildings, Great St. James street. See Card, page 271.
McIntosh, William, Bindery, 55 Craig street.
Rolland, J. B., 24 St. Vincent street. See Card 273.
Sadlier, D. & J., 179 Notre Dame street. See Card 272.
Tuttle, E. C., stationery and account books, 167 St. Paul street.
Weir, Robert, 7 Great St. James street.

ARMOUR & RAMSAY,

WHOLESALE

BOOKSELLERS & STATIONERS,

PRINTERS & BOOKBINDERS,

St. François Xavier street.

A. & R. publish the National School Books; they issue monthly various Colonial Editions of Standard English Works, at greatly reduced prices.

A. & R. have lately added to their Bookbinding Establishment, and are now prepared to manufacture in the most approved and latest style, Bankers' and Merchants' Ledgers, Journals, Cash Books, &c. &c.

JOB PRINTING carried on in all its branches.

CAMPBELL BRYSON,

No. 24 St. François Xavier street, opposite St. Sacrament street,

HAS CONSTANTTY ON HAND, ALL KINDS OF

SCHOOL AND ACCOUNT BOOKS,

WHOLESALE AND RETAIL, AT THE LOWEST PRICES.

ACCOUNT BOOKS MADE TO ANY PATTERN.

Every description of BOOKBINDING executed on short notice, and at the lowest rates.

R. & C. CHALMERS,

BOOKSELLERS, STATIONERS,

AND

BOOKBINDERS,

No. 8 Great St. James street,

MONTREAL.

HAVE ALWAYS ON HAND, A COMPLETE ASSORTMENT OF

Plain and Fancy Stationery;

Ledgers, Journals, Day Books, and every description of Blank Books, Ruled. Printed and bound to order; Note Paper, Writing Paper, and Envelopes; Military Ledgers, Blank Forms, &c.; Quills, Steel Pens, Pencils, Sealing Wax; Pen Knives, Ink Stands, Writing Ink, Pocket-Books, Portfolios, Writing Desks; Copying Presses, Copying paper, and Letter Books. Bill Books, Bank Cheques, Bills of Exchange; Colored Papers, Drawing Materials, and Mathematical Instruments; Albums, Scrap Books, Music Books; Gold pens, Ivory Tablets, Silver Pencil Cases; Dressing Cases, Backgammon Boards, Card Cases; Playing Cards, Visiting Cards, &c.; Guide Books, Maps, Sketch Books, &c., &c.

Bibles, Prayer Books, Church Service, &c., in Plain and Elegant Bindings. —A great variety of London and Paris Engravings and Lithographs.—Picture Frames made to order.—Card Plates Engraved and Printed.

The London Newspapers, Magazines, Reviews and Army Lists, received by the Mail Steamers.

☞ A Constant supply of the Cheap American Editions of New Books,

---

B. DAWSON,

BOOKSELLER AND STATIONER,

No. 2 Place d'Armes,

Keeps constantly on hand an extensive supply of Plain and Fancy Stationery, Writing Desks, Work Boxes, School Books and Standard Works in the various departments of Literature, Catalogues of which can be had on application.

N.B. All the New Publications in cheap form are received weekly by Express, and sold at New York prices.

F. C. & A. DREDGE,

BOOKBINDERS, PAPER RULERS, AND BLANK BOOK MANUFACTURERS,

No. 14 *M'Gill street, Montreal,*

Are now prepared to execute every description of Paper Ruling, Bookbinding and Blank Book Manufacturing, with the greatest punctuality and despatch, and upon the most reasonable terms. Their facilities for Paper Ruling in all its branches, are not exceeded in the Province, and they respectfully request a call, from all who desire their work executed in a superior manner, at a moderate charge.

R. & A. MILLER,

BOOKBINDERS,

BLANK BOOK MANUFACTURERS,

BOOKSELLERS & STATIONERS,

No. 8 *St. François Xavier street, and* 19 *Great St. James street.*

A well selected assortment of Medical Books just received from London and New York.

Theological and Miscellaneous Booksin every variety, constantly on hand.

School Books, including all the Series of National School Books, Wholesale and Retail, at low prices.

Bibles, Prayer Books, Hymn and Psalm Books, &c. &c. &c.

Blank Books, and Plain and Fancy Stationery, always on hand.

PRINTING,

Engraving and Lithographing,

OF EVERY DESCRIPTION,

Executed with neatness and despatch.

Gentlemen's Libraries Bound or Repaired at the shortest notice, and on the most reasonable terms.

JOHN M'COY,

BOOKSELLER & STATIONER,

INSURANCE COMPANY'S BUILDINGS,

Great St. James street,

Has on hand a very superior Stock of every article in his line of business. Orders are also made up monthly for Great Britain, and weekly for New York, upon reasonable terms.

SADLIERS'

CHEAP CASH BOOK AND STATIONERY STORE.

The Subscribers keep contantly on hand, over TWENTY THOUSAND VOLUMES of BOOKS, in every department of Literature: comprising, works on Law, Medicine, History, Biography, Fiction, &c. &c.

SCHOOL BOOKS:

A general assortment of all the School Books in general use, kept constantly for Sale, at extremely low prices.

STATIONERY,

Comprising: Letter, Note, Foolscap, Tissue, and Medium Paper, Envelopes, Wafers, Sealing Wax, Slates, &c. &c.

PERFORATED BOARD, AT 1s. 3d. PER SHEET.

3,000 of the latest NOVELS on hand, and are constantly receiving others as the appear.

10,000 Curriers' best Fancy and Religious Prints, at *Six Dollars per Hundred.*

6,000 VOLUMES OF CATHOLIC BOOKS,

Embracing all the Standard Works published in America; amongst which may be found: Douay Bibles, Prayer Books in English, French and German, Butler's Lives of the Saints, Cobbett's Works, &c. &c.

NEW WORKS received as soon as published.

We invite the attention of buyers to our large STOCK, which we are now selling very low, for *Cash only.*

Being very extensively engaged in the publishing business in New York; and exchanging our publications for those of other publishers; besides, buying largely at the New York and Philadelphia Trade Sales, we are thus enabled to sell lower, either by Wholesale or Retail, than even many of the New York booksellers. Give us a trial, and convince yourselves.

D. & J. SADLIER,

Publishers, Booksellers and Stationers, No. 179 Notre Dame street, Montreal.

J. B. ROLLAND,

BOOKSELLER AND MANUFACTURER

OF

BLANK BOOKS,

No. 24 ST. VINCENT STREET,

Montreal.

Account Books of all descriptions Ruled and Bound to any Pattern, and executed substantially, and with taste, at the shortest notice, and on the most reasonable terms. Old Books, Music Paper, and Music Bound to order.

There is always on hand at this Establishment, an assortment of School Books, and School Stationery, Works of Piety, History, &c., and a variety of Pictures, suitable for Rewards to Children.

BOOT, SHOE AND LEATHER DEALERS.

Bell, Joshua & Thomas, 114 Notre Dame street. See Card, page 274.
Brown & Childs, 130 Notre Dame street.
Blundell, James, 177 Notre Dame street.
Brown, John, 70 Bonaventure street.
Dangerfield, William, 111½ Notre Dame street.
Evans, S., 36 M'Gill street.
Harding, J., 111 Notre Dame street. See Card, page 274.
Cooke, Robert, 185 St. Paul street.
Glennon, William, Edward lane, off Bonaventure st.
Haldane, James, 18 McGill street.
Hawkins, Thomas, 99 St. Paul street.
Hawkins & Slack, 114½ Notre Dame street, and Custom House Square.
Pelletier, David, 101 Notre Dame street.
Lang, R., 151 Notre Dame street.
Ronald, Alexander, 137½ Notre Dame street.
Smyth, W., & Co., 46 M'Gill street.
Sloan, J., 122 Notre Dame street. See Card, page 274.
Thompson, Hugh, 215 St. Paul street.

J. & T. BELL,

BOOT & SHOE MANUFACTURERS,

WHOLESALE AND RETAIL,

No. 114 *Notre Dame Street,*

Have always on hand and for sale upon the most reasonable terms, every variety of LADIES', GENTLEMEN'S and CHILDREN'S BOOTS and SHOES, which are warranted to be of the best materials and workmanship, as every article they sell is made up expressly for the Montreal market, under their own superintendence.

J. HARDING,

BOOT AND SHOE MAKER,

NO. 111 NOTRE DAME STREET,

MONTREAL,

Has now on hand a varied and very complete assortment of BOOTS and SHOES, which, in point of quality and workmanship, cannot, he believes, be excelled in the Province. Ladies and Gentlemen requiring articles in his line are respectfully requested to call and examine for themselves. All orders accurately and expeditiously attended to.

JOHN SLOAN,

BOOT AND SHOE MAKER,

No. 122 *Notre Dame street,*

Would respectfully invite public attention to the very superior stock of BOOTS and SHOES, of his own manufacture, which he has now on hand, and which he is determined to sell at the lowest possible prices for cash.

N. B. Ladies', Gentlemen's and Children's Boots and Shoes made to order, with punctuality and despatch.

BLOCK, PUMP, AND MAST MAKERS.

Clark, James, corner Common and Port streets. See Card, page 275.

Poet, James, Vitré near Côté street, and Pointe-à-Callière wharf.

JAMES CLARK,

SHIP CHANDLER AND GROCER,

MAST, PUMP AND BLOCK MAKER,

Corner of Common and Port streets,

MONTREAL.

Every article in the above line constantly on hand.

N.B.--Ships lined on short notice, and on the most reasonable terms.

BREWERS AND DISTILLERS.

Bourne, George, brewer, Great St. James street, and Fortification lane.

Brodie, John, distiller and rectifier, corner William and King streets.

Dow, William, & Co., brewers and distillers, St. Joseph street, near Chabellois square.

Molson, T. & W., brewers and distillers, St. Mary st.

Phillips, H., & Co., brewers, corner Lagauchetière and St. Charles Barromée streets.

Phillips, George, 6 Great St. James street.

Pigeon, Sauvageau & Co., 87 St. Joseph street.

Williams, Miles, brewery, College street.

Taylor, H., & Co., King, near Common street. See Card.

GRIFFINTOWN BREWERY.

Superior Porter and Ale,

On Draught and in Bottle,

CONSTANTLY ON HAND,

BY H. TAYLOR & CO.,

Canal Basin, Montreal.

BUTTER INSPECTORS.

M'Donnell, Francis, Grey Nun street.

Ogden & Co,, corner Great St. James street and Haymarket.

CABINETMAKERS AND UPHOLSTERERS.

Beers, J. C., 189 Notre Dame street.
Baird, E., 12 Place d'Armes.
Hodgkinson, Levi, 23 St. Lawrence street. See Card.
Hilton, J. & W., 17 Great St. James street.
M'Master, William, 156 Notre Dame street.
Moore, Richard, 9 St. Lewis street.
Mountain, Thomas, 37 St. Lawrence street.
Pariseau, Thomas, & Co., Chabellois square.
Reed & Meakins, 30 St. Denis street.
Temple, Luther, 44 Great St. James street.

LEVI HODGKINSON,

Cabinet Maker and Upholsterer,

No. 23, St. Lawrence Street,

MONTREAL,

Has always on hand an excellent assortment of every article in his line of business, which are made up under his own direction, and which he warrants not to be surpassed in cheapness, durability or finish, by any other establishment in the city.

CARPENTERS, JOINERS, BUILDERS, &c.

Ashworth, Job, Murray, near William street,
Bronsdon, J. B., St. Urbain, near Dorchester street.
Chisholm, Henry, St. Siméon street.
Elliot, Andrew, St. Catherine, near St. Urbain street.
Frechette, Oliver, Bonaventure street.
Goodwillie, Robert, 32 St. George street.
Hutchison & Morrison, 167 Craig street.
Kennedy, William, 13 Bleury street. See Card, page 277.
Martin, James, Lemoine street.
Robb, Claude, St. Siméon street.
Spiers, Wm., & Son, George, near Wellington street.
Shaw, Noah, corner Gabriel and Nazareth streets.
Simpson, James, 7 St. Peter street.
Wardill, J. & J., 42 St. Urbain street.
Whitelaw, John, Chenneville, near Vitré street.

WILLIAM KENNEDY,
BUILDER,
JOINER AND UNDERTAKER,
No. 13, *Bleury Street.*

☞ Plans, Directions, Measurements and Valuations given when required.

CARVER, GILDER, AND LOOKING-GLASS MANUFACTURER.

Lawley, Wm., 167 Notre Dame street. See Card.

WILLIAM LAWLEY,
CARVER, GILDER, FRAME MAKER,
AND
LOOKING-GLASS MANUFACTURER,
No. 167 *Notre Dame street,*

Is always prepared to execute every order in his line of business, with promptitude, and upon such terms as will be found satisfactory. A continuation of public patronage is respectfully solicited.

CHEMISTS AND DRUGGISTS.

Betournay, N., 15 St. Lambert street.
Bowman, W. E., 38 M'Gill street.
Carter, John, & Co., 136 St. Paul street.
Lyman, S. J., & Co., Place d'Armes. See Card, page 278.
Lyman, Wm., & Co., 194 & 196 St. Paul street. See Card, page 278.
Picault, P. E., 36 Notre Dame street. See Card, page 278.
Rexford, R. W., 29 M'Gill street. See Card, page 278.
Savage, A., & Co., 91 Notre Dame street.
Urquhart, A., 3 Great St. James street.
Waller, S., 3 St. Mary street.

S. JONES LYMAN & Co.

CHEMISTS, DRUGGISTS,

AND

APOTHECARIES,

Corner Place d'Armes and Notre Dame street,

Montreal.

Dealers in English, French and German Perfumery, Combs, Brushes, &c.

WILLIAM LYMAN & Co.,

CHEMISTS & DRUGGISTS,

MANUFACTURERS OF LINSEED OIL,

IMPORTERS OF PAINTERS' COLOURS,

OILS AND DYE STUFFS,

Nos. 194 *and* 196 *St. Paul street,*

MONTREAL.

DR. P. E. PICAULT,

CHEMIST & DRUGGIST,

No. 36 *Notre Dame street,*

OPPOSITE DONEGANA'S HOTEL.

Depôt for Dr. Townsend's Sarsaparilla and many other Popular Medicines.

N.B. A choice assortment of INDIAN CURIOSITIES constantly on hand.

R. W. REXFORD,

Chemist, Druggist and Apothecary,

NO. 29, M'GILL STREET,

MONTREAL.

IMPORTER of genuine DRUGS, CHEMICALS, PATENT MEDICINES, PERFUMERY, DYE STUFFS, BRUSHES, &c. &c.

Agent for—Dr. Townsend's SARSAPARILLA, Down's ELIXIR, Bell's CAPILLAFIER, Wright's INDIAN PILLS, and for most of the other popular Medicines and Preparations.

CHINA, GLASS AND EARTHENWARE MERCHANTS.

Bourne, A., 87 St. Paul street.
Glennon, John, 148 St. Paul street.
Patton, James, & Co., 42 M'Gill street.
Levy, Alexander, 119 Notre Dame street.
Smith, H. B., & Co., 188 St. Paul street.
Wright, E. & G., 216 St. Paul street.

CHOP AND COFFEE HOUSES.

Isaacson, R. P., Great St. James street.
Lulham, George, 7 St. François Xavier street. See Card.

GEORGE LULHAM,

SHAKSPEARE CHOP HOUSE,

No. 7 ST. FRANCOIS XAVIER STREET,

MONTREAL.

Breakfasts, Dinners, Luncheons, Suppers, &c., served on short notice in a very superior style. The best of Wines, Liquors, Cigars, &c., constantly on hand.

N. B.—Oysters, Lobsters, &c. &c., are received fresh each week from New York, and served up in every variety of style.

CIRCULATING LIBRARY.

Cunningham, H. H., 23 Notre Dame street.

COACH AND CARRIAGE MAKERS.

Gauthier, L. J., 82 St. Lawrence street. See Card, page 280.
Gravel, M., 74 St. Antoine street.
M'Lean & Wright, 72 Craig street. See Card, page 280.
O'Kaine, Joseph, 131 Craig street.
O'Meara, Michael, Radegonde street, near the Haymarket.
Wright, John, corner Nazareth and William streets.

L. J. GAUTHIER,

COACH, CARRIAGE AND SLEIGH BUILDER,

No. 82 St. Lawrence, corner Dorchester street,

Has always on hand, or makes to order, all descriptions of VEHICLES which are in use in Canada; and as every article is made up under his own directions, he can warrant them to give entire satisfaction to all who may honor him with their patronage.

N. B.—All descriptions of REPAIRS executed on short notice and at reasonable terms.

M'LEAN & WRIGHT,

COACH AND CARRIAGE BUILDERS,

NO. 72 CRAIG STREET,

Have constantly on hand or make or order, in the most superior manner, every variety of COACH, CARRIAGE or SLEIGH that is used in Canada, all of which are warranted of the best materials and workmanship.

N. B.—Repairs in every branch executed with despatch, and upon very reasonable terms.

COFFEE ROASTERS AND SPICE FACTORS.

Cochran, John, 109 Notre Dame street.

Swale, Thomas, & Co., corner St. Peter and Craig sts. See Card.

THOMAS SWALE & Co.,

Coffee Roasters and Spice Factors,

CITY MILLS,

Corner St. Peter and Craig Streets,

MONTREAL,

Are constantly prepared to execute all orders in their line of business upon the most favorable terms, and with the greatest despatch.

COMMISSION MERCHANTS.

Auld, John, corner St. Nicholas and St. Paul streets.
Auld, Edward W., corner St. Nicholas and St. Paul streets.
Darling, William, 168 St. Paul street.
Bellhouse, Wm., & Co., 3 St. Sacrament street.
Burns, J. & A., corner Port and Commissioner streets.
Busteed, D., 23 St. Peter street.
Easton, Phillips & Co., 5 St. Sacrament street.
Easton, George, 7 Lemoine street.
Hearle, Waterman & Co., 36 Great St. James street.
Johnson, W., 7 St. Henry street.
Joseph, H., & Co., 144 St. Paul street.
M'Naught, Robert, 9 St. Nicholas street.
Russell, Colin, Commercial Buildings, St. Paul street.

COMMISSION AND LAND AGENTS, &c.

Barnard, James, 11 St. John street.
Bent, George, 183 St. Paul street.
Cochrane, John, 27 St. François Xavier street.
Court, James, Insurance Company's buildings, Great St. James street.
Smith, Robert, 3 St. Nicholas street.

CONFECTIONERS.

Alexander, C., 177 Notre Dame street.
Fletcher, John, 175 Notre Dame street.
Keiller, Mrs. D., 127 Notre Dame street.
King, Richard, 48 McGill street. See Card, page 282.
M'Conkey, Samuel, 105 Notre Dame street. See Card.
Williams, Richard, 5 Place d'Armes hill.

SAMUEL M'CONKEY,

WHOLESALE AND RETAIL CONFECTIONER,

No. 105 *Notre Dame street,*

Montreal,

Has always on hand every variety of the choicest CONFECTIONARY and PRESERVES, which are made under his own supervision, and can be recommended with the greatest confidence to all who are desirous of superior articles of this description.

N. B.—DINNERS, SUPPERS, &c. &c., furnished at short notice.

RICHARD KING,

WHOLESALE AND RETAIL

CONFECTIONER,

No. 48, *M'Gill Street,*

MONTREAL.

Having removed to the above central and commodious premises, R. K., is now prepared to execute orders for every description of CONFECTIONARIES, PRESERVES, CAKES, &c., &c., upon the most favorable terms.

N.B.—Constantly on hand a choice supply of all the articles usually sold in first-rate Confectionary Establishments.

CORK MANUFACTURER.

Pearson, Geo. B., 3 St. Joseph street, near M'Gill st.

COOPERS.

Battle, Thos., St. Peter street, next the Presbyterian Church.

Ferguson, A. & D., George, near Common street.

M'Culloch, Hugh, 8 Hospital street.

COPPERSMITHS, BRASS FOUNDERS, AND PLUMBERS.

Hearle, James, 36 Great St. James street.

Garth, Charles, 50 Craig street.

Prowse, G. F., 38 Great St. James street.

Ross, J., & Co., 6, 8 and 10 St. Jean Baptiste street.

CORN BROOM MANUFACTURERS.

Killoch & Skinner, 7 St. Urbain street.

CUSTOM HOUSE BROKER.

Taylor, James W., 11 St. John street.

DYERS & SCOURERS OF SILKS & WOOLLENS.

Benton, J., Little William st., opposite Recollet Church.

M'Closky, John, 33 St. Lewis street. See Card, page 283.

M'Closky, Mark, 187 Notre Dame street.

JOHN M'CLOSKY,

DYER & SCOURER OF SILKS & WOOLLENS,

No. 33 St. Lewis Street,

MONTREAL,

Is now prepared to execute any description of DYEING, SCOURING, and RENOVATING the colours of SILKS, WOOLLENS, MERINOES, &c. &c., so as to make them look equal to new goods. Having procured a new and superior Watering Machine, he will Water Silks of all kinds to order.

N.B.—No connection with any other house in the same line of business.

DANCING ACADEMIES.

Adams, A. A., 179 Notre Dame street.
Hill, Mrs. C., St. Jean Baptiste street.

DECORATIVE PAINTER.

Gautier, Pierre, corner St. Vincent and Notre Dame streets. See Card.

APARTMENT DECORATION,

ON PAPER IMITATING WOOD,

AND OTHER FANCY DECORATIONS.

PIERRE GAUTIER, French Decorator or Paper Hanger, having lately arrived in Montreal, most respectfully offers his services to the public. He has already received in this City a good encouragement, and his work has been highly appreciated. To the Art of Decoration, he joins that of Painting; and the studied combination of this double talent has produced in this City the most unexpected results.

Having been educated at Paris, in a Decoration establishment of a great reputation, and of the most fancy style, and having perfected his talent in London, he hopes he will meet and maintain the approbation which he has been honored with in that double branch of Painter-Decorator.

For other particulars, inquire at Messrs. FABRE & Co., St. Vincent Street, or at his residence, No. 84, corner of Notre Dame and St. Vincent Streets.

IMAGE EVALUATION
TEST TARGET (MT-3)

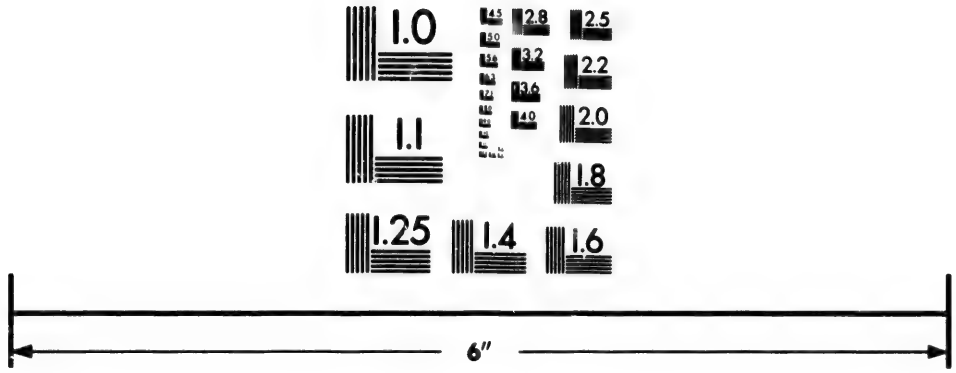

Photographic
Sciences
Corporation

23 WEST MAIN STREET
WEBSTER, N.Y. 14580
(716) 872-4503

2.8
3.2
2.5
2.2
2.0
1.8
1.6
1.1
1.0

DENTISTS.

Bernard, Dr., 66 Craig street.
Bowker, H. M., corner Little St. James and St. Lambert streets. See Card.
Burroughs, E. P., 24 M'Gill street. See Card.
Dickinson, Dr., 111 Craig street. See Card.
Elliot, W. H., M.D., 25 Great St. James street. See Card.
Webster, J. H., 108 Notre Dame street. See Card.

H. M. BOWKER,
Surgeon Dentist,
No. 7 St. Gabriel Street,
Corner of Little St. James Street,
MONTREAL.

C. M. DICKINSON,
SURGEON DENTIST,
No. 111 *Craig street,*
Montreal.

All operations in Dentistry are conducted upon the most approved principles, so as to give immediate relief, and are guaranteed to give complete satisfaction.

W. H. ELLIOT,
DOCTOR OF DENTAL SURGERY,
No. 25 *Great St. James street,*
Montreal.

J. H. WEBSTER,
SURGEON DENTIST,
No. 108 *NOTRE DAME STREET,*
MONTREAL.

DR. BURROUGHS,

DENTIST,

OFFICE, NO. 24 M'GILL STREET,

MONTREAL.

Teeth inserted, from one to an entire set, with or without Gums, on GOLD PLATE or on PIVOT, equal to natural ones, both for use and ornament.

OBTURATORS OR FALSE PALATES, inserted upon the latest and most scientific principle.

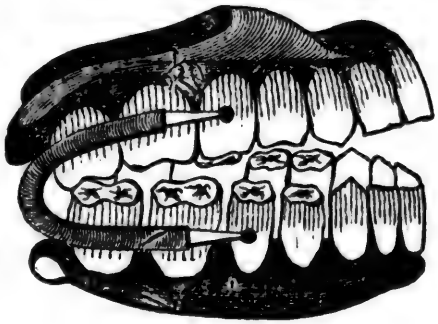

Dr. B. has just received from New York, an assortment of beautiful mineral Teeth with and without Gums.

He trusts that the Ladies and Gentlemen of Montreal and its Vicinity, will favour him with their patronage.

DRY GOODS MERCHANTS (WHOLESALE).

Adams, Robert, 226½ St. Paul street.
Arthur, A. & J., 156 Notre Dame street
Bradbury, Wm., 157 Notre Dame street.
Bruneau, Jean, 2 St. Joseph street.
Campbell, R., & Co., corner St. François Xavier and St. Sacrament streets. See Card.
Cumming & Galbraith, 164 St. Paul street.
Forster, S., & Co., 187 St. Paul street.
Fowler, Henry, St. Joseph, near St. Paul street.
Gillespie, Moffatt & Co., 134 St. Paul street.
Greenshields, Samuel, Son & Co., 149 St. Paul street.
Laurie, A., & Co., 162 St. Paul street.
Lindsay, D., & Co., 183 St. Paul street.
Macfarlane, Archibald, & Co., 190 St. Paul street.
Macfarlane, Andrew, 163 St. Paul stseet.
Mackenzie, J. G., & Co., St. Joseph, near St. Paul st.
Mackay, Joseph, 202 St. Paul street.
Rhodes, Joseph, 211 St. Paul street.
Ross, Joseph M., St. Eloi, near St. Paul street.
Seymour, M. H., 161 St. Paul street.
Smith, W. & J., & Co., corner St. Joseph and Commissioners streets.
Stewart, D. & A. B., 224 St. Paul street.
Tyre, Colquhoun, & Co., 160½ St. Paul street.
Whitney, H. H., & Co., 195 St. Paul street.

ROBT. CAMPBELL & CO.,

Wholesale

Fancy & Staple Dry Goods Store,

AND

CARPET WAREHOUSE,

Corner St. François Xavier & St. Sacrament Sts.,

Montreal.

N.B.—A large assortment of Broad Cloths, Cassimeres, &c.

DRY GOODS MERCHANTS.

Armitage, James, 113 Notre Dame street.
Arthur, James, & Co., 174 Notre Dame street.
Beaudry, J. L., 80 Notre Dame street.
Beaudry & Frère, 124 Notre Dame street.
Beaudry, J. B., Notre Dame street, opposite the Water Works.
Benjamin & Brothers, 132 Notre Dame street.
Boudreau, S. S., 134 Notre Dame street.
Burroughs, C. S., 144 St. Paul street.
Campbell, Christopher, junr., 145 Notre Dame street.
Galarneau & Roy, 136 Notre Dame street.
Hinchliff, Joseph, 203 Notre Dame street. See Card.
Howard & Co., corner Notre Dame and St. Joseph st.
Hudon, E. & V., 100 St. Paul street.
Jodoin, P., & Co., 104 St. Paul street.
Jordan, John, 172 Notre Dame street.
Laurie, A., & Co., 2 Place d'Armes.
Lewis, J. & D., 133 Notre Dame street.
Lionais, H., Craig street, near St. Dominique street.
Merrill, H. & H., 128 Notre Dame street.
Murphy, P., M'Gill street. See Card, page 288.
Mussen, Thomas, 119 Notre Dame street.
O'Heir, James, & Co., 228 St. Paul street.
Perrin, Francis, 126½ Notre Dame street.
Smith & Morgan, 202 Notre Dame street. See Card, page 288.
Thayer, J., & Co., 142 Notre Dame street.
Watt, Robert, 38 St. Urbain street.

DRY GOODS,
AND CLOTHING STORE,
203 Notre Dame Street, West,
(NEAR M'GILL ST.,)
MONTREAL.
J. HINCHLIFF.

☞Clothing of every description made to order.

P. MURPHY,

DRY GOODS AND CLOTHING WAREHOUSE,

No. 35 M'Gill Street,

CORNER OF RECOLLET STREET,

Montreal,

Has now on hand a very choice stock of DRY GOODS and READY-MADE CLOTHING, which he offers at such prices as cannot fail to give satisfaction. Intending purchasers are invited to call and examine for themselves.

SMITH & MORGAN,

IMPORTERS OF, AND

WHOLESALE AND RETAIL DEALERS IN EVERY DESCRIPTION OF

FANCY & STAPLE DRY GOODS,

Nos. 200 and 202 Notre Dame Street,

MONTREAL,

HAVE now on hand a large and well-selected stock of every article usually to be found in their line of business, which they are able to offer at very moderate prices.

DAGUERREOTYPISTS.

Doane, T. C., Place d'Armes. See Card.
Desnoyers, M., corner St. Vincent and Notre Dame streets. See Card, page 289.

T. C. DOANE,

Daguerreotype Artist,

No. 2 Place d'Armes,

MONTREAL,

Daguerreotype Likenesses from Nature, Paintings, Engravings, or Daguerreotypes, copied with the greatest neatness.

A large number of specimens to be seen at his rooms, over the Drug Store of Messrs. S. J. Lyman & Co., Place d'Armes.

DAGUERREOTYPE.

M. DESNOYERS,

DAGUERREOTYPE ARTIST,

CORNER OF NOTRE DAME AND ST. VINCENT STREETS,

MONTREAL.

Plain or Colored Daguerreotypes taken from Nature, Paintings, or Engravings, in a style guaranteed to give satisfaction. And upon the most moderate Terms. A great variety of specimens on view at the studio as above.

EXCHANGE AND MONEY BROKERS.

Dorwin, C., 20 St. François Xavier street.
Smith, I. G., St. François Xavier, near St. Paul street.

ENGRAVERS AND LITHOGRAPHERS.

Bourne, Adolphus, 87 St. Paul street.
Ireland, Thomas, 8 Great St. James street.
Mathews, George, 19 Great St. James street.
Savage & Son, corner Notre Dame and St. Gabriel sts.

FANCY STORES.

Clendinnen, John, 39 M'Gill street.
Chapple, Alfred, 22 St. Mary street.
Holland & Mathewson, 26 M'Gill street.
Holland, G. A., 153 Notre Dame street.
M'Millan, John, 179 Notre Dame street.
Trigg, Francis, 200 Notre Dame street.

FLOUR MERCHANT.

D. P. Janes, corner of Callière and Commissioners sts.

FLOUR MILLS.

Brackenridge, James, Dalhousie, near Common street.
Birss, John, corner St. Peter and Craig streets.
Clarke, George, Dalhousie, near Wellington street.
Gould, Ira, Montreal City Mills, opposite Canal basin.

FORWARDING MERCHANTS.

Barnum, Richard, corner Common and Grey Nun sts.
Bonter, J., Common street, Canal wharf.
Clemow, Jones & Co., Common street, Canal wharf.
Hooker, Holton & Co., Common street, Canal wharf,
Innes, R. U., Common street, Canal wharf, and 29 M'Gill street.
Jones, H., & Co., office, 3 M'Gill street.
Lapensée, V. R., Common street, Canal wharf.
Masson, Farlinger & Co., Common street, Canal wharf.
M'Cuaig, J. S., & Co., Common street, Canal wharf.
Macpherson, Crane & Co., Common, near Dalhousie street.
Murray, Donald, Colborne street, Canal basin.
Scott, Robert, 201 St. Paul street, and Canal wharf.
Ward, Joseph, Common street, Canal wharf.

FURNITURE BROKER.

Macrow, J., & Co., 159 Notre Dame street.

FOUNDRY.

Montreal Foundry and City Works, W. Rodden, proprietor, C. P. Ladd, manufacturer, William street, Griffintown. See Card.

MONTREAL FOUNDRY AND CITY WORKS,

WM. RODDEN,

PROPRIETOR,

C. P. LADD, MANUFACTURER,

William Street, Griffintown.

GENERAL MERCHANTS.

Anderson, Auldjo, Evans & Co., 12 to 18 St. Gabriel street.
Ascher, G. J., 53 Great St. James street.
Borthwick, Loomis & Co., 9 St. Sacrament street.
Brackenridge, James, William, near Prince street.
Buchanan, Isaac, & Co., 2 St. Alexis street.
Cuvillier, A., & Co., St. Sacrament street.
Darling, William, 169 St. Paul street.
Douglas, William, 57 Commissioners street.

Edmonstone, Allan & Co., corner Fortification lane and St. François Xavier street.
Gillespie, Moffatt & Co., 134 St. Paul street.
Gilmour & Co., 9 St. Sacrament street.
Harvey, James, opposite the Canal Basin.
Holmes, Young & Knapp, corner William and Grey Nun streets.
Joseph, Jesse, 6 St. Sacrament street.
Kay, Thomas, & Co., 61 Commissioners street.
Lemesurier, Routh & Co., Common street, opposite the Upper Wharf.
Leslie, Starnes & Co., 190 Notre Dame street.
Long, John, 226 St. Paul street.
Masson, Bruyère, Thomas & Co., 140 and 142 St. Paul street.
Morland & Darling, St. Joseph, near St. Paul street.
M'Gill, P., 4 Great St. James street.
M'Kenzie, J. G., & Co., St. Joseph, near St. Paul st.
Molson, John, junr., 81 Water street.
Noad, F., & Co., corner St. Peter and St. Sacrament streets.
Orr, James R., 77 Commissioners street.
Radenhurst, C. B., 32 St. François Xavier street.
Ryan, Chapman & Co., Cuvillier's buildings, St. Peter street.
Torry, J. B., 7 St. Sacrament street.
Whyte, J., 2 St. Sacrament street.

GENERAL BROKERS.

Cochrane, John, 27 St. François Xavier street.
Clerk & Sculthorp, 28 St. François Xavier street.
Collis, R. D., 20 St. François Xavier street.
Glass, John, 31 St. François Xavier street.
Geddes, Charles, 201 St. Paul street.
Heward, Augustus, 33 St. François Xavier street.
Macdougall, Brothers 30 St. François Xavier st.
Ogden, Samuel, Auldjo's buildings, St. Paul street.
Senior, S., Commercial buildings, St. Paul street.
Taylor, Thomas M., 11 St. John street.
Taylor, E. T., 11 St. John street.

GROCERS.

Addy, Mrs. W., 52 St. Lawrence street.
Benson, H. E., 178 Notre Dame street. See Card.
Janes, W. W., corner M'Gill and College streets.
Mathewson, S., & Son, 44 M'Gill street.

H. E. BENSON,

IMPORTER, AND DEALER IN

TEA, COFFEE, SPICE AND GROCERIES.

A GENERAL ASSORTMENT OF

Fresh and Preserved Fruits and Potted Meats,

WHOLESALE AND RETAIL.

COFFEE ROASTING BY STEAM,

Sign of the Golden Cannister, 178 *Notre Dame street*,

MONTREAL.

GROCERS, WINE AND SPIRIT DEALERS.

Baillie, Robert, Murray, near Gabriel street.
Carter, Cowan & Co., 206 St. Paul street.
Cowan & Cross, corner M'Gill and St. Maurice streets.
Chaput, Leandre, 111 Commissioners street.
Egins, J. H., Colborne, near William street.
Forrest, J. B., corner Chabellois square and Inspector street.
Foster, James, 136 Notre Dame street, in rear.
Holland, A. T., 157 Notre Dame street.
Hutchison, J., 33 Notre Dame street.
Jameson, N., & Co., 42 St. Mary street.
Kingan & Kinloch, 217 St. Paul street.
Lovell, William, corner St. Antoine and St. Geneviève streets.
Lagard, Joseph, 78 St. Paul street.
Larigan, Daniel, 178 Notre Dame street.
Leonard, T., 68 St Lawrence street.
Macfarlane & Allan, 31 Great St. James street.
M'Intosh, Neil, 23 St. François Xavier street.

M'Gibbon & Ewing, 104 Notre Dame street.
Mullin, J., corner St. Paul and M'Gill streets.
Phelan, John, 3 St. Paul street.
Philbin, Richard, corner Wellington and Dalhousie sts.
Pyper, George A., corner St. Mary street and Dalhousie square.
Rennie, John & Co., 128 Notre Dame street.
Shelton, E. E., 168 Notre Dame street.
Seaver, W. R., & Co., 95 St. Antoine street.
Sutherland, J. & C., corner M'Gill and St. Joseph sts.
Stewart, D., 84 St. Joseph street.
Sutherland, T. S., 41 and 43 St. Paul street.
Thompson, John, 72 St. Paul street.
Tiffin & Elliott, 64 St. Paul street.
Tiffin, Joseph, 95 St. Paul street.
Walsh, Anthony, 4 St. Antoine street.

GUN SMITH.

Hall, W., 51 Notre Dame street. See Card.

WILLIAM HALL,

SPORTSMAN'S WAREHOUSE,

AND

GUNMAKING ESTABLISHMENT,

No. 51 Notre Dame Street,

(NEXT THE COMMISSARIAT OFFICE,)

Montreal.

HAIR DRESSERS, WIG AND CURL MAKERS.

Allan, John, 208 Notre Dame street.
Bansley, David, 127 Notre Dame street.
Hoy, George, 164 Notre Dame and 7 M'Gill street.
Macrow, J., & Co., 159 Notre Dame street.
Palmer, John, 17 St. Gabriel street.
Perhamus, James, 77 St. Mary street.

HARDWARE MERCHANTS.

Beliveau, L. J., 69 St. Paul street. See Card.
Brewster, Benjamin, & Co., 177 and 179 St. Paul st.
Bryson & Ferriers, 181 St. Paul street. See Card.
Brewster, W., & C., 184 St. Paul street.
Hutton, James, 10 St. Sacrament street.
Frothingham & Workman, 165 St. Paul street.
Hutchins, J. R., 74 St. Paul street.
Keller, John, 91 St. Paul street.
Murphy, P. S., & Co., corner St. Paul street and Jacques Cartier square.
Peck, Thomas, & Co., 155 St. Paul street.
Rodden, William, 191 St. Paul street. See Card.
Shaw, C. D., 197 St. Paul street.
Vennor, H., & Co., 3 St. Sacrament street.

L. J. BELIVEAU,

Importer & General Hardware Merchant,

SIGN OF THE HANDSAW AND PADLOCK,

Saint Paul Street, **69,** *A few doors above*

THE BONSECOURS MARKET.

MONTREAL.

L. J. Beliveau takes this opportunity of offering to his friends and the public, a complete assortment of Hardware of all kinds; Tools for Joiners and Carpenters; Bar Iron, Steel, Bellows, Anvils, Vices, &c. &c.; also, a good assortment of Paints of all kinds and colours, Boiled Oil, Turpentine, Varnish, Glass of all sizes, Putty, &c. &c. The whole to be disposed of at reduced prices.

BRYSON & FERRIERS,

HARDWARE MERCHANTS,

WHOLESALE AND RETAIL,

181 St. Paul Street,

MONTREAL.

WILLIAM RODDEN,

191 *St. Paul Street,*

Importer & Dealer in Hardware,

CASTINGS, AXES, STOVES,

SCALES & PATENT WEIGHING MACHINES,

(Proprietor of Montreal Foundry and City Works.)

HATTERS AND FURRIERS.

Ashton, George, & Co., Place d'Armes, corner Great St. James street.
Atkinson, Charles, & Co., 182 Notre Dame street.
Bazinet, Antoine, 128 Bleury street.
Bresler, A. & Co., 109½ Notre Dame street. See Card page 296.
Brown, John, 153 St. Paul street.
Dennison, Jacob, 40 Great St. James street.
Gettes, William, 156 St. Paul street.
Greene & Sons, 228 and 229 St. Paul street.
Henderson, Brothers & Co., 93 Notre Dame street. See Card, page 296.
Hyman, S., 29 St. Antoine street. See Card, page 296.
Mead, C. H., & Co., 97 Notre Dame street.
Meyer, Henry, 102 Notre Dame street.
M'Dowall, A., & Co., M'Gill, opposite St. Paul street. See Card, page 297.
M'Iver, George, 135 Notre Dame and 151 St. Paul st. See Card, page 296.
Noxon, E. B. C., & Co., 100 Notre Dame street. See Card, page 297.
Poitvin, Joseph, 50 St. Constant street.
Thompson, Andrew, & Co., 143 Notre Dame street.
Thompson, William, 205 Notre Dame street.

A. BRESLER & Co.,

RUSSIAN FUR COMPANY'S WAREHOUSE,

No. 109½ & 90 Notre Dame Street,

MONTREAL,

Keep constantly on hand for Sale, a very superior Stock of FURS of every description, together with an excellent assortment of HATS, CAPS, &c. &c., all of which they offer upon the most reasonable terms for cash.

HENDERSON, BROTHERS & Co.,

Hat Manufacturers & Furriers,

WHOLESALE AND RETAIL,

No. 93 Notre Dame street,

MONTREAL;

Having removed to their splendid New Premises, are now offering for Sale one of the largest and best Stocks of HATS, CAPS, FURS, &c. &c., which has ever been offered in Canada, to which public attention is respectfully solicited.

S. HYMAN,

CAP MANUFACTURER,

NO. 29, ST. ANTOINE STREET,

Montreal.

Every description of Summer and Winter Caps constantly on hand, and sold wholesale at as low prices as any establishment in Canada.

Furs of every description Manufactured.

ALL ORDERS PUNCTUALLY ATTENDED TO.

GEORGE McIVER,

HATTER AND FURRIER,

No. 135 Notre Dame and 151 St. Paul street,

MONTREAL,

Has constantly for Sale a superior assortment of every article in his line.

A. M'DOWALL & CO.,

WHOLESALE AND RETAIL

DEALERS IN AND MANUFACTURERS OF

FURS, HATS, CAPS, &c.,

No. 16 M'Gill Street.

MONTREAL.

Keep constantly on hand a superior Stock of every article in their line of business, which they offer upon the most reasonable terms, either Wholesale or Retail.

Cash paid for Furs.

E. B. C. NOXON & Co.,

HATTERS AND FURRIERS,

No. 100 Notre Dame Street,

MONTREAL.

Have now on hand a very choice and select Stock of every article in their line of business, which as regards quality and finish, cannot be surpassed in Canada, while the prices will be found unusually moderate. A continuation of former favors is respectfully solicited.

HOTELS AND INNS.

Adelphi Hotel, (W. C. Cogan,) Place d'Armes. See Card, page 298.

Canada Hotel, (Mrs. St. Julien,) 24 and 26 St. Gabriel street.

Commercial Hotel, (W. E. Moore,) corner St. Joseph and Commissioners streets.

Compain, S., 10 Place d'Armes. See Card, page 299.

Cyrus' House, (L. M. Cyrus,) Jaques Cartier square.

City Hotel, (G. F. Cohnle,) Dalhousie square.

Donegana's Hotel, Notre Dame street. See Card, page 300.

Eagle Hotel, (Francis Duclos,) College, near M'Gill st.

Exchange Coffee House, (Mayo and Flagg,) Exchange Court, St. Paul street.

Grant's Hotel, (John Grant,) St. Henry street.
Head Quarters, (W. L. Stewart,) Bonsecours street, opposite Donegana's Hotel.
Irving's Hotel, (John Irving,) St. Claude street.
Mack's Hotel (late Rasco's), (John Mack,) 65 St. Paul street.
Montreal House, (G. Fellers,) Custom House square.
North American Hotel, (E. Belanger,) 201 Notre Dame street.
Orr's Hotel, (John Orr,) 96 Notre Dame street.
Ottawa Hotel (Old), (F. P. Levine,) M'Gill street.
Ottawa Hotel (New), (George Hall,) 50 Great St. James street.
Pavilion Hotel, (H. Irish,) 13 St. Joseph street.
People's Hotel, (Boden & Lebert,) 207 Notre Dame st.
Rail-road Hotel, (T. Moore,) 100 Bonaventure street.
Temperance Hotel, (J. W. Hewitt,) 9 Bonaventure st.

ADELPHI HOTEL,

PLACE D'ARMES,

MONTREAL.

W. C. COGAN would respectfully intimate that having leased the above well known premises, lately kept by Mr. W. R. ORR, he is determined that the house shall sustain its old reputation under his management. The bar is supplied with the choicest

WINES, LIQUORS AND CIGARS,

AND

BREAKFASTS, DINNERS, LUNCHEONS, OYSTERS, &C. &C.,

are always to be had upon the shortest notice.

HOUSE FURNISHING WAREHOUSE.

Nelson & Butters, 22 M'Gill street.

LAND AGENTS.

Bent, George, 183 St. Paul street.
Cochrane, John, 27 St. François Xavier street.

LARD OIL, AND CANDLE MANUFACTURER.

Mathewson, John, Inspector, near William street. See Card after "Tallow Chandlers."

COMPAIN'S

RESTAURANT,

PLACE D'ARMES,

MONTREAL.

THE Proprietor of the above well known establishment respectfully informs the public that the arrangements consequent upon the recent extensive additions made to his premises are now complete, and that he is prepared to accommodate a few Gentlemen with BOARD and PRIVATE APARTMENTS.

THE RESTAURANT

Will, as usual, be supplied with the choicest BEEF, MUTTON, VEAL, FISH, FOWL, &c. &c. that the Markets afford, while

THE BAR

Will be stocked with WINES, LIQUORS, and CIGARS, of the very best quality.

The Table d'Hote

Is prepared, EVERY DAY, (except Sunday,) from ONE till TWO o'clock, and gentlemen will there find a Dinner of varied excellence, including the Dessert, for 1/3.

Arrangements have been made for receiving a regular supply of SEA TURTLE, which will be served up in superior style.

Dinners for Public occasions and Private Parties,

SUPPERS FOR BALLS, WEDDINGS,

SOIREES, MUSICAL, AND OTHER SOCIAL ENTERTAINMENTS,

Will be promptly furnished, in the best style,

With the Choicest Delicacies and most attractive Ornaments.

PASTRY, JELLIES, AND CONFECTIONERY,

In every variety, provided at the shortest notice.

DONEGANA'S HOTEL.

THE Proprietors of this Hotel in returning their best thanks for the liberal patronage already received, beg to inform the public that they have completed their

Summer Arrangements,

AND WILL NOW BE ENABLED TO CARRY ON THEIR

SPLENDID ESTABLISHMENT

On a more favorable footing than before.

The extensive accommodations of this Hotel, the superior Internal Arrangements, its incomparable Situation,

THE BILLS OF FARE,

WINES, BATHS, CARRIAGES,

and its Internal Decorations, all combine to make it peculiarly agreeable and comfortable for Families, and Pleasure Travellers, as well as Men of Business.

And to insure prompt and careful attention to the wants and wishes of all Patrons of the Hotel, the Proprietors need only say that they retain the services of Mr. G. F. POPE as Superintendent, and Mr. COURTNEY as Book-keeper.

They also beg to say that, notwithstanding the superiority of their Hotel, the Charges are not higher than those of other respectable Hotels in town.

Montreal, 1849.

TEL.

their best
eived, beg
d their

ts,

MENT

Hotel, the
comparable

,
AGES,

to make it
Families,
Business.

ion to the
, the Pro-
e services
and Mr.

nding the
not higher
n.

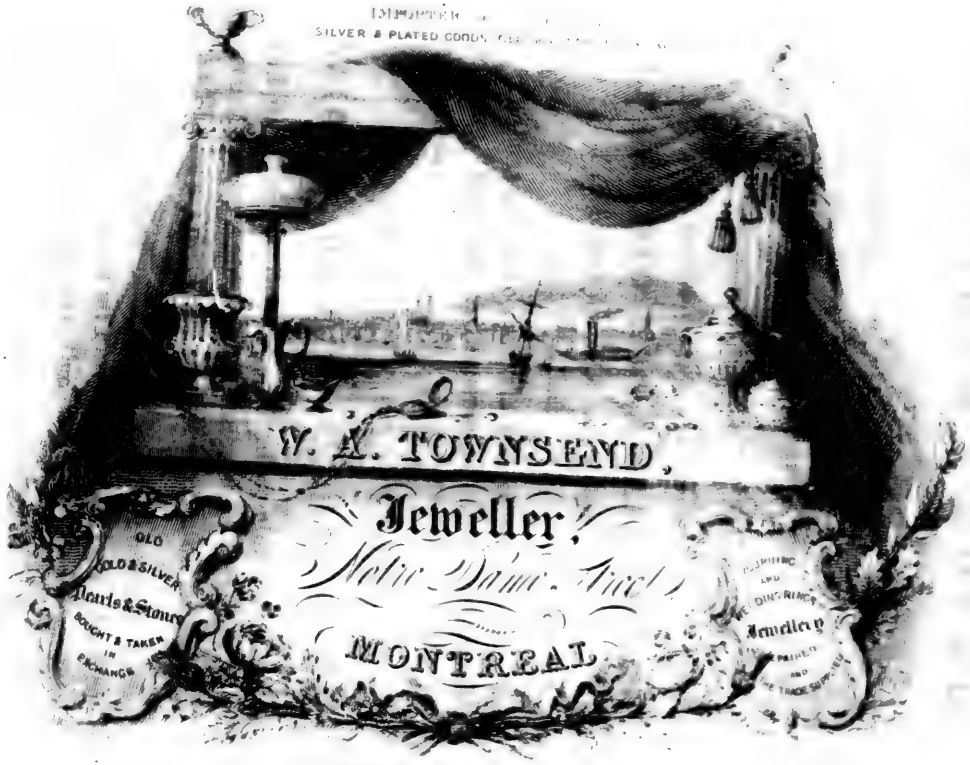

NEXT TO ORR'S HOTEL.

JEWELLERS AND WATCHMAKERS.

Ascher, J. G., 53 Great St. James street.
Clendinnan, John, 37½ and 39 M'Gill street.
Creyk, James, 151 Notre Dame street. See Card.
Jacott & Co., M'Gill, near Great St. James st.
Johnson, James, corner St. Mary and Lacroix streets.
Maysenhoelder, D., working jeweller, corner St. Vincent and Notre Dame streets.
McPherson, D. M., 139 Notre Dame street.
Peacock, J., working jeweller, 17 Little St. James st.
Peacock, H., 78½ St. Paul street.
Rossin, M., & Co., 133 Notre Dame street. See Card, page 302.
Savage, George, & Son, corner Notre Dame and St. Gabriel streets. See Card, page 303.
Smillie, D., working jeweller, 7½ St. François Xavier st.
Townsend, W. A., 92 Notre Dame street. See Engraved Card.
Wood, John, & Son, 137 Notre Dame street. See Card.

JAMES CREYK,

WATCHMAKER & JEWELLER,

No. 151 *Notre Dame Street,*

OPPOSITE THE SEMINARY,

MONTREAL.

Particular attention paid to the cleaning, repairing and regulating of CLOCKS and WATCHES, of every description.

JOHN WOOD & SON,

WATCHMAKERS AND JEWELLERS,

No. 137 *Notre Dame street,*

Montreal,

Beg to intimate that they are now offering for sale, at the above central Stand, a large and elegant Stock of GOLD and SILVER WATCHES, GOLD CHAINS, RINGS, BROOCHES, and every other kind of ORNAMENTAL ARTICLE usually to be found in their line of business, to which they would respectfully call the attention of Ladies and Gentlemen who intend purchasing.

MICHAEL ROSSIN & Co.,

Importers of

WATCHES, JEWELLERY,

ENGLISH, FRENCH, AND GERMAN

FANCY GOODS,

133 *Notre Dame Street,*

Montreal.

M. R. & Co. beg to return their sincere thanks for the very liberal patronage they have received since commencing business in Montreal, and they beg to assure those ladies and gentlemen who may honor them with their support, that every exertion will be used to render complete satisfaction in fulfilling their orders.

The Ladies and Gentlemen of Montreal, as well as strangers visiting the City, are respectfully invited to call and examine the stock of JEWELLERY and FANCY GOODS now on hand, which it is confidently believed is unrivalled in British North America.

All kinds of Jewellery repaired or manufactured to order.

Particular attention paid to the repairing, cleaning and regulating of Watches and Clocks.

GEORGE SAVAGE & SON,

(AT THEIR OLD STAND,)

CORNER OF NOTRE DAME & ST. GABRIEL STREETS,

Wholesale and Retail,

IMPORTERS OF CLOCKS, WATCHES, JEWELLERY, PLATED WARE,

JAPANNED TRAYS,

LADIES' AND GENTLEMEN'S DRESSING CASES,

FITTED COMPLETE;

DESKS, WORK BOXES, WALKING CANES,

Music Boxes and Accordeons,

TABLE CUTLERY, RAZORS AND PEN KNIVES, OF A VERY FINE QUALITY,

AND A GREAT VARIETY OF FANCY GOODS.

Papier Mache Goods of every style and variety.

They also beg to submit to the inspection of the public the largest Stock of SOLAR LAMPS in the Province, with an assortment of SHADES, CHIMNEYS and WICKS.

THE WHOLE TO BE SOLD OFF AT REDUCED PRICES.

They also continue to manufacture Forks, Spoons, Ladles, Tea and Coffee Sets, Goblets, Cups and Trays, of Silver, warranted in point of workmanship and quality, equal to any imported.

N. B.—Particular attention paid to the Repairing of Watches and Jewellery.

THE HIGHEST PRICE PAID FOR OLD GOLD AND SILVER.

LAST MANUFACTURER.

Wardill, J. & J., 42 St. Urbain street.

LEATHER MERCHANTS AND TANNERS.

Davis, Nelson, St. Lawrence, near Sherbrooke street.
Leclerc, John A., 174 St. Paul street.
Pratt, John, & Co., 178 St. Paul street.
Sabine, A. F., corner Callière and Commissioners st.
Smyth, William, & Co., 34 M'Gill street.
Wheeler, George H., corner St. Paul street and Custom house square.
White, Thomas, St. Paul street.

LUMBER MERCHANTS.

Bronsdon, J. B., 77 St. Urbain street.
Comte, Louis, 50 St. George street.
Cusson, Frs., corner Youville and Common streets.
Lionais, H., Craig, near St. Dominique street.
Sims & Coleman, corner St. Lewis and St. Denis sts.

MACHINISTS AND PRINTING PRESS MANUFACTURERS.

Berry, William, Longueuil Lane. See Card.
Cook, Edgar, St. Henry, near St. Joseph street.
Midgley, Charles, Nazareth, near Gabriel street.

WILLIAM BERRY,

LONGUEUIL LANE,

Rear of the Ottawa Hotel, M'Gill Street,

GENERAL SMITH, AND MACHINE MAKER.

Turning Lathes, light and heavy, with compound slides, Planing, Screwing, Grooving, Wheel Cutting, Engines, and Machines; Mills and Gearing; Carriage Axles, patent and common; every description of Mechanics' Tools; Spiral, Hydraulic, Lever, and every other kind of Presses, made from the most approved models; Manufacturing Machinery, &c. &c.

ALSO,

Bell Hanging, Brand and Stamp Letter Cutting, Ranges and other Grates, Safes, Locks and Keys, Iron Gates, Palisading, &c., of the most modern style.

MERCHANT TAILORS AND CLOTHIERS.

Benjamin, W., & Co., 131 Notre Dame street.
Boulanget, J. C., 41 Notre Dame street.
Clifford, S., & Co., 9 M'Gill street.
Decousse, P. B., 49 Notre Dame street. See Card, page 306.
Depincier, O., 29 St. Gabriel street.
Fleming, S., Odd Fellows' Hall, Great St. James st.
Gemmill, William, 11 M'Gill street.
Gibb & Co., 163 Notre Dame street.
Gauthier, Edward, 54 Note Dame street.
Lavender, H., 109 Notre Drme street.
Mettayez, B., 39 M'Gill street.
Moss & Brothers, 180 St. Paul street. See Card.
M'Nevin, John, 175½ Notre Dame street. See Card, page 306.
Muir, Wm. & James, 18 St. François Xavier street.
Reeves, A. D., 118 Notre Dame street.
Seith, Robert, 2 St. John street.
Slack, Wm., jun., 28 M'Gill street.
Stafford, John, 94 Notre Dame street. See Card, page 306.
Thomson, James, & Son, 14 St. François Xavier st.

MOSS & BROTHERS,

London and North America Wholesale and Retail

CLOTHING WAREHOUSE,

AND GENERAL INPORTERS,

Opposite B. Brewster & Co's., No. 180 *St. Paul st.*

MONTREAL.

Always on hand an extensive Assortment of Superior London-made CLOTHING,

BROADCLOTHS AND KERSEYMERES.

GENTS' and YOUTH'S Clothing made to measure on the shortest notice.

N. B.—Upper Canada Merchants and others would do well to call and examine their stock before purchasing elsewhere.

P. B. DECOUSSE,

Merchant Tailor and Clothier,

49 NOTRE DAME STREET,

Montreal.

A well selected stock of CLOTHS, CASSIMERES, VESTINGS, &c. &c., kept on hand and made up in the best style to order, upon moderate terms.

JOHN M'NEVIN,

TAILOR AND CLOTHIER,

No. 175½ Notre Dame Street,

MONTREAL.

Always on hand a good assortment of CLOTHS, CASSIMERES, VESTINGS, &c.

JOHN STAFFORD,

MERCHANT TAILOR AND GENTLEMEN'S OUTFITTING

WAREHOUSE,

No. 94 Notre Dame Street, Adjoining Orr's Hotel,

MONTREAL,

Has always on hand a choice and select Stock of BROAD CLOTHS, CASSIMERES, VESTINGS, &c. &c., which he is prepared to make to order in the latest style of fashion, on short notice, and upon very favourable terms.

N. B.—Gentlemen's READY-MADE CLOTHING made up in the best style, constantly on hand.

MILLINERS AND DRESS-MAKERS.

Blackader, Mrs., 189 Notre Dame street. See Card.
Behan, Miss, 38 Bonaventure street.
Campbell, Mrs., & Miss Poulson, 98 St. Antoine st.
Labatt, Miss, 114 Craig street.
Major, Miss M., 13 Great St. James street.
Wardill, Mrs., 42 St. Urbain street. See Card.
White, Misses, L. & E., 93 Craig street. See Card.

MRS. BLACKADER,

STRAW AND TUSCAN BONNET MANUFACTURER,

No. 189 Notre Dame Street,

MONTREAL,

Manufactures every description of STRAW and TUSCAN BONNETS, Cleans, Dyes, Bleaches, and alters Bonnets.

Straw and Tuscan Braids of every description, for sale upon very reasonable terms.

ALL ORDERS PUNCTUALLY ATTENDED TO.

MRS. WARDILL,

Straw and Tuscan Bonnet Maker,

NO. 42 ST. URBAIN STREET,

Corner of Lagauchetiere Street,

MONTREAL.

Has always on hand STRAW and TUSCAN BRAIDS of various qualities, FASHIONABLE BONNET SHAPES, &c. &c. Bonnets BLEACHED, DYED and ALTERED to the latest fashions, Gentlemen's Hats CLEANED, DYED and PRESSED.

MISSES L. & E. WHITE,

MILLINERS & DRESS MAKERS,

No. 93 Craig street,

MONTREAL,

Attend to all Orders received by them with strict punctuality.

N. B.—The latest Fashions regularly received from England.

MINERAL WATER DEPOTS.

Brault & L'Africain, Plantagenet Springs, 4 Place d'Armes.

Mann, A., Caledonia and St. Leon Springs, 12 St. François Xavier street.

MOULDERS.

Roberts, Benjamin, 11 Inspector street.

MUSIC (PROFESSOR OF).

Cherrier Toussaint, 84 St. Denis street.

MUSICAL INSTRUMENT MAKERS, ORGAN BUILDERS, &c.

Brown, Abner, 11 St. George street.
Dennis, William, 18 St. Lawrence street. See Card.
Herbert, I. W., & Co., 113 Notre Dame street. See Card.
Mead, Brothers & Co., corner St. Jean Baptiste and St. Paul streets.
Mead & Fowler, 110 Notre Dame street.
Stephenson, John, 6 St. George street. See Card, p.309.
Warren, Samuel R., 10 St. Joseph street. See Card, page 309.

WILLIAM DENNIS,

Organ Builder and Piano Forte Maker,

No. 18 St. Lawrence, near Craig street,

MONTREAL.

Organs and Piano Fortes of every description, repaired, cleaned and tuned, in Town and Country.

HARP, VIOLONCELLO, VIOLIN & GUITAR STRINGS. BEST CLARIONET, OBOE. & BASSOON REEDS.

I. W. HERBERT & Co.

SIGN OF THE GOLDEN LYRE,

No. 113 NOTRE DAME STREET,

Montreal,

Piano Forte, Harp & Music Warehouse.

Grand, Cabinet, Grand Square, Patent Square, Cottage, Boudoir, and Piccolo Piano Fortes, made expressly for this climate.

The choicest European Musical Works received as soon as published. All kinds of Brass, Wood, Wind and Stringed Instruments.

Musical Instruments Repaired, Bought, Sold, Exchanged, or lent on Hire.

Piano Fortes tuned and regulated,

JOHN SPEPHENSON,

PIANO FORTE MANUFACTURER,

No. 6. St. George Street,

MONTREAL.

All descriptions of Pianos Manufactured by first-rate Workmen, and of the best Materials; and warranted to stand the Climate, with reference to which they are especially constructed.

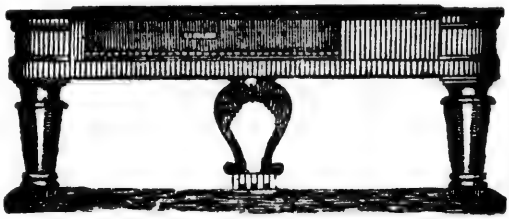

SAMUEL R. WARREN,

Manufacturer of

CHURCH AND PARLOUR ORGANS,

PIANO FORTES,

ÆOLOPHONS AND HARMONICONS,

Of any size and capacity,

AND WARRANTED TO GIVE SATISFACTION,

No. 10 St. Joseph Street,

Corner St. Henry Street, near St. George's Church.

ORGANS AND PIANOS TUNED AND REPAIRED.

NEWSPAPERS AND PERIODICALS.

Agricultural Journal, (English and French,) Lovell & Gibson, printers, St. Nicholas street.

Album Littéraire, of LaMinerve, 15 St. Vincent st.

Baptist Register, (Baptist,) R. Campbell, weekly, Place d'Armes Hill.

British American Journal of Medical and Physical Science, (Dr. Hall, Editor,) J. C. Becket, printer, 211 St. Paul street.

Canada Gazette, Derbishire & Desbarats, Queen's Printer, St. Thérèse street.

Courier, daily, and tri-weekly, C. Lindsay, St. François Xavier street.

French Canadian Missionary Record, (quarterly,) J. C. Becket, 211 St. Paul street.

Gazette, daily, tri-weekly, and weekly, J. M. Ferres & Co., 10 Hospital street.

Herald, daily, tri-weekly, and weekly, D. Kinnear & Co., St. Gabriel street.

L'Avenir (French), tri & semi-weekly, 106½ St. Paul st.

La Minerve, (French,) tri and semi-weekly, L. Duvernay, St. Vincent, street.

Le Moniteur Canadien, daily, DeMontigny & Co., St. Amable lane.

Missionary and Sabbath School Record, J. C. Becket, 211 St. Paul street.

Literary Garland, monthly, Lovell & Gibson, St. Nicholas street.

Mélanges Religieux, (French Roman Catholic), semi-weekly, St. Denis, near St. Catherine street.

Pilot, tri-weekly, R. Campbell, Place d'Armes Hill.

Presbyterian, The, monthly, Lovell & Gibson, printers, St. Nicholas street.

Punch, fortnightly, R. A. Whyte agent, 3 St. François Xavier street.

Snow Drop, monthly, Lovell & Gibson, printers, St. Nicholas street.

Temperance Advocate, fortnightly, J. C. Becket, 211 St. Paul street.

Transcript, tri-weekly, semi-weekly and weekly, D. M'Donald, Hospital street.

Witness, weekly, John Dougall, Exchange Court.

OATMEAL MILLS.

Esplin, Charles, George, near Wellington street.

PAINT, OIL AND GLASS STORES.

Atwater, E., 193 St. Paul street.

Corse, R. & H., 205 St. Paul street.

Loughry, John, 143 St. Paul street.

Rodgers & Wright, 13½ St. Mary street.

NEW YORK & BOSTON EXPRESS.

Bent, Geo., 183 St. Paul street. See Cards, page

New York and Boston Express.

OFFICE, NO. 183 St. PAUL STREET.

VIRGIL & RICE,

TROY, ALBANY AND NEW YORK EXPRESS,

For the TRANSPORTATION of SPECIE, BANK NOTES and PACKAGES, with care and despatch, COLLECTION of NOTES and ACCOUNTS, and the transaction of general business.

In addition to the Express business, will pay particular attention to WAREHOUSING and FORWARDING PACKAGES by the Atlantic Steamers, and all kinds of goods by the ordinary freight lines, for a small commission.

Despatched twice a week in Summer, and once a week in winter.

GEORGE BENT,
Agent.

CHENEY & CO.'S

BOSTON EXPRESS.

In addition to their Express Business, will pay particular attention to the WAREHOUSING and FORWARDING PACKAGES by the English Steamers.

GEO. BENT,
Agent.

VIRGIL & RICE,—*No.* 10 *Wall street, New York.*
CHENEY & Co.,— *Court Square, Boston.*

N. B. All packages intended to be forwarded by either of the above, must be accompanied with Invoices, to prevent delay at the Custom House.

Despatched twice a week in Summer, and once a week in Winter.

NOTARIES PUBLIC.

Brault, Chas. A., 3 St. Joseph street.
Crawford, W. N., 35 Little St. James street.
Gibb & Easton, 39 Little St. James street.
Griffin, John C., 26 Little St. James street.
Guy, Etienne, 2 St. François Xavier street.
Houlé, J. B., 47 St. Joseph street.
Isaacson, J. H., 20 St. François Xavier street.
Jobin, J. H., 6 St. Thérèse street.
Labadie, J. A., 14 Little St. James street.
Lamothe, P., 164 Notre Dame street.
Lappare, Henry, corner Little St. James street and St. Lawrence Hill.
Leblanc, Ovide, 3 Bonsecours street.
Meyer, Henry, J., 34 Little St. James street.
Papineau, C. F., 164 Notre Dame street.
Papineau, D. E., 164 Notre Dame street.
Peltier, G., 21 St. Antoine street.
Pelton, T. J., 29 St. François Xavier street.
Platt, George, 34 Little St. James street.
Ross, William, 166 St. Paul street.
Smith, James, 2 St. François Xavier street.
Weekes & Lacoste, Nuns' Buildings, St. Joseph street.

NURSERY AND SEEDSMAN.

Shepherd, George, 25 Notre Dame street. See Card.

GEORGE SHEPHERD,

Nursery and Seedsman,

IMPORTER OF

BRITISH, AMERICAN AND FRENCH SEEDS,

AND

SEEDSMAN TO THE LOWER CANADA AGRICULTURAL SOCIETY,

No. 25 Notre Dame street,

MONTREAL.

A choice collection of Green-house Plants, Garden Seeds, Bulbous Flower Roots, Herbaceous Plants, Shrubs, Fruit and Ornamental Trees, &c. &c.--WHOLESALE AND RETAIL.

PAINTERS, *(Coach, House, Sign and Ornamental.)*

Clark, Frs., & Co., Alexander, near Lagauchetière street. See Card.

Ramsay & M'Arthur, 58 M'Gill street.

FRANCIS CLARK & CO.,

Plain and Ornamental Painters, Paper Hangers, &c.,

Alexander street, near Lagauchetière street,

MONTREAL,

Are always prepared to attend to orders in their line of business, and hope by strict attention to business, and moderate charges, to merit a continuation of public patronage.

PAPER HANGER.

Hill, Benjamin, 8 and 12 St. Lawrence street. See Card.

B. HILL,

(FROM LONDON AND NEW YORK,)

PAPER HANGER,

MAP MOUNTER AND VARNISHER,

BOOK-BINDER,

PAPER BOX MANUFACTURER, &c.,

Nos. 8 and 12, Main Street, St. Lawrence Suburbs,

Returns thanks for past favors, and respectfully intimates that he is now prepared to execute his work more expeditiously than any other house in Town, and that, in addition to his experience at home and in New York, he has been employed at "Monklands," the Parliament House, Olympic and Theatre Royal, and at most of the first rate Buildings in the City.

Early orders solicited to ensure punctuality.

Oil Paintings, Maps and Prints cleaned and varnished.

Fancy Boxes, Pocket Books and Jewel Cases made to order.

PAPER WAREHOUSES.

Darling, William, St. Paul street, opposite the Custom House.

Miller, Wm., & Co., Portneuf Paper Mills, 148 St. Paul street.

Weir, Robert, 7 Great St. James street.

PERIODICAL AGENCY.

R. W. Lay, 197 Notre Dame street.

PERIODICAL AGENCY.

R. W. LAY'S

Periodical and Bookselling Agency,

No. 197 *NOTRE DAME STREET,*

Montreal.

R. W. L. is Agent for ALL George Virtue's ILLUSTRATED WORKS, among which he would more particularly enumerate THE PICTORIAL BIBLE, and FLETCHER'S FAMILY DEVOTION. He is Agent for nearly every PERIODICAL WORK of any merit, published in America, including

The Eclectic Magazine of Foreign Literature,
Hunt's Merchant's Magazine,
Silliman's Journal of Science and Arts,
Biblical Repository,
Bibliotheca Sacra,
Mother's Magazine,
Graham's Magazine,
Columbian Magazine,
Union Magazine,
Horticulturist, Agriculturist, Cultivator,
And works of a similar nature.

Also, all Harper's PICTORIAL WORKS, including THE HISTORY OF ENGLAND, SHAKSPEARE, &c., &c.

Also Agent for the International Art Union, the Home Journal, Philadelphia Saturday Evening Post, Literary World, and the American Weeklies generally.

From the facilities which he possesses, R. W. L. is able to deliver the works referred to, and many others, at *a very small advance* upon the New York prices—orders for Books, Periodicals, &c., &c., will be thankfully received, and promptly attended to.

R. W. LAY,
No. 197 *Notre Dame street.*

PHRENOLOGICAL CABINET & SURGERY.

Russell, Dr. G., 6 Hospital street.

PHYSICIANS AND SURGEONS.

Arnoldi, D., M. D., Lagauchetière street, opposite St. Patrick's Church.
Arnoldi, F. T. C., M. D., 58 Craig street.
Barber, Dr., 43 Little St. James street.
Bibaud, J. G., M. D., 75 Craig street.
Bruneau, O. T., M. D., 42 Craig street.
Coderre, J. E., 27 Craig street.
David, A. H., M. D., 50 Craig street.
Elliot, W. H., M. D., 25 Great St. James street.
Fenwick, George E., M. D., corner Craig and Côte st.
Fisher, Arthur, M. D., 61 Great St. James street.
Gibb, George D., M. D., 48 Craig street.
Grenier, L. T., 70 St. Denis street.
Leprohon, J. L., M. D., 199 Notre Dame street.
Macdonnell, R. L., M. D., 51 Great St. James street.
M'Culloch, Michael, M.D., 11 St. Gabriel street.
Nelson, Wolfred, M. D., corner Little St. James street and St. Lawrence hill.
Payn, C. H., M. D., 25 Great St. James street.
Picault, P. E., M. D., 36 Notre Dame street.
Regnier, A. E., 25 Craig street.
Richilieu, Dr., 86 St. Mary street.

PIANO FORTE TUNER.

Owen, H., 62 St. Joseph street. See Card.

H. OWEN,

PIANO FORTE TUNER,

62 St. Joseph Street.

H. Owen would respectfully inform the Ladies and Gentlemen of Montreal and its vicinity, that he attends to the tuning and regulating of every kind of Piano Forte, upon very favorable terms.

Orders left at his residence, as above, or at the Piano Forte Manufactory of Mr. Stephenson, No. 6 St. George Street, near Craig Street, will meet with prompt attention.

PLANE MAKER.

Wallace, Alexander & Son, Lagauchetière, near Bleury street.

PLASTERERS.

Aitkin & Morrison, George, near Wellington street.
Dunlop, C. & J., Dorchester, near Bleury street.
Mercer, Lawrence, Anderson, near Juré street.

PLEASURE GARDEN.

Malo, Louis, 15 Perthius street.

POTASH MANUFACTURER.

Brennan, Patrick, corner William and Prince streets.

PRINTING OFFICES.

Armour & Ramsay, 21 St. François Xavier street.
Becket, J. C., 211 St. Paul street.
Campbell, Rollo, Place d'Armes hill.
Derbishire & Desbarats, St. Thérèse street.
Duvernay, L., 15 St. Vincent street.
Ferres, J. M., & Co., 10 Hospital street.
Harrison, J. W., 3 M'Gill street.
Kinnear, D. & Co,, St. Gabriel street.
Lovell & Gibson, 5 and 7 St. Nicholas street.
M'Donald, D., Hospital street.
Starke, & Co., St. Thérèse street.

PROVISION INSPECTORS.

Eager & Co., King, near Common street.
Ogden & Co., under the American Church, Haymarket.
McDonnell, Francis, Grey Nun street.
Watson, William, George, near Common street.

READY MADE LINEN WAREHOUSE.

Provandie, Mrs., 50 Notre Dame street.

REGISTRY AND INTELLIGENCE OFFICE.

Hester, John, 6 Bleury street.

SAW MAKER AND REPAIRER.

Groves, T. W. I., St. Antoine bridge, near Bonaventure street.

SADDLER AND HARNESS MAKER.

Morris, Robert, 27 Notre Dame street. See Card.

ROBERT MORRIS,

SADDLER,

No. 27 NOTRE DAME STREET,

A few doors East of Donegana's Hotel,

Montreal.

A very superior Stock of every article in his line of business constantly on hand.

SHIP BREAD BAKERS.

Tilton, S. P., & Co. See Card.

SHIP BREAD BAKERS.

S. P. TILTON & CO.,

(LATE HALL AND TILTON.)

Corner Grey Nun and Commissioners streets,

NEAR THE LACHINE CANAL,

Montreal.

N. B.—All orders punctually attended to, upon the lowest terms.

SMITHS (BLACK & WHITE), HORSE SHOERS, &c. &c. &c.

Bartley, Wm., ship and general smith, 14 Queen street.
Boyd & Wilson, St. John street.
Curran, C. & J., horseshoers, St. Maurice street.
Cook, E., black and whitesmith, St. Henry, near St. Joseph street.
Fleck, Alexander, horseshoer, &c., St. Peter street.
McDonald, John, 7 Dalhousie street.
McWaters, John, Lemoine, near St. Helen street.
Nicholson, R., & Co., black and whitesmiths, 175 Craig street.
Sutherland, J., black and whitesmith, corner Chenneville and Vitré streets.

SODA WATER MANUFACTORY.

Farquahar, Mrs.. 22 Great St. James street.

STAGE OFFICES.

Albany Stage Office, viâ Burlington, daily in winter, Duclos' Hotel, College street.
Quebec Stage Office, (Red Line,) tri-weekly in winter, Wm. Robinson, 22 St. Jean Baptiste street.
Upper Canada Stage Office, daily, (A. Milloy, agent,) 40 McGill street.

TALLOW CHANDLERS.

Brennan, Patrick, corner Prince and William streets.
Christie, Wm., 18 Tolentin street.
Mathewson, John, Inspector street. See Card, page 319.
Megorian, James, corner Craig and St. Constant sts.
Taylor, Smardon & Co., corner Lagauchetière and Hermine streets.

TAVERN AND INN KEEPEBS.

Brennan, James, corner St. Peter and Recollect streets.
Brennan, Patrick, 236 St. Paul street.
Burns, Roger, opposite old Parliament House.
Cameron, James, 14 St. Urbain street.
Hanley, Thos., corner Common and Prince streets.
Kell, William, Viger Square.
Johnson, George, corner Common and King streets.
Kerr, Robert, 21 St. Lawrence street.
M'Crank, N., corner Wellington and Grey Nun sts.
Medden, John, St. Claude, near St. Paul street.
Pontine, Mrs., 3 St. François Xavier street.
Sadler, William, 81 Bonaventure street.

TIN PLATE WORKERS.

George, Mrs. John, 6 St. Peter street.
Gillespie, James, 2 St. Charles Barromée street.
Holmes, W. J., 67 St. Paul, and 1 St. Mary streets.
Prowse, George F., 38 Great St. James street.
Woodbury. T. E., & Co., 10 M'Gill and 109 St. Paul streets.

JOHN MATHEWSON,

Soap, Candle, and Lard Oil Manufacturer,

INSPECTOR AND WILLIAM STREETS,

MONTREAL.

Tallow, Wax Wick, Patent Wax and Belmont CANDLES; Common, Crown, Best, Pale Yellow, and Toilet SOAP.

J. M. warrants the Lard Oil to be equal to Sperm, and superior to any Lard Oil imported into the Province.

TOBACCONISTS.

Joseph, H. & Co., 144 St. Paul street (wholesale).
Kurczyn, N. P. M., 31 M'Gill street.
Levey, John, 115 Notre Dame street.
Rattray, James, & Co., 98 Notre Dame street.

WAREHOUSING, BONDING, &c.

Leeming, John, fronting the centre of the port. See Card, page 321.

WEIGHING MACHINE MANUFACTURERS.

Warren & Co., 14 M'Gill street, and Alexander, near Juré street.

WINE MERCHANTS.

Payne, Edward, 184 Notre Dame street.
Torry, J. B., 7 St. Sacrament street.

VETERINARY SURGEONS.

Mason, James, 51 Craig street.
Maybell, J., Dorchester, near St. Denis street.
Turner, James, 59 Craig street.

CITY OMNIBUSSES.

LEAVE the LONGUEUIL FERRY and run to the RAIL-ROAD DEPOT, Bonaventure Street, and to the west end of St. Antoine Street, and *vice-versa* every half hour, from 9 o'clock, A. M., till 8, P. M., in summer, and between the St. Lawrence and Atlantic Rail-Road Depot at Longueuil, and the various Hotels in the City during the winter. Fare in summer, 3d.; in winter, 7d½. each way.

WAREHOUSING, BONDING,
STORAGE, & SHIPPING.

FIRST-CLASS CUT-STONE STORE, COVERED WITH TIN,

Fronting the Centre of the Port of Montreal,

CAPABLE OF HOLDING 25,000 BRLS. OF FLOUR.

THE SUBSCRIBER is prepared to Receive at those very Extensive Premises, known as "TRY'S STORES," facing the Principal Wharves, PRODUCE and GOODS at the following rates:—

Flour, Meal, &c.:

For First Month—Storage, Receiving and Delivering,... 1½d ℔ brl.
Second Month—do do do ... ½d do

Wheat, and other Grain:

For First Month—Storage, Receiving, Delivering and Insurance,.....1½d ℔ busl.
Second Month—do do do ... ¾d do

Pork and Beef:

For First Month—Storage, Receiving and Delivering,... 3d ℔ brl.
Second Month—do do do ... 1d do

Pot and Pearl Ashes:

For First Month—Storage, Receiving and Delivering,... 4d ℔ brl.
Second Month—do do do ... 2d do

Butter and Lard:

For First Month—Storage, Receiving and Delivering... 1d ℔ keg.
Second Month—do do do ... ½d do

Merchandize, &c.:

For First Month—Storage, Receiving and Delivering...3s 9d ℔ ton
Second Month—do do do ...1s 3d do

OR, SUBJECT TO SPECIAL AGREEMENT.

INSURANCE at the following rates:—First Month, 1s 6d per cent.; Second Month, 2s 6d per cent.; Third Month, 3s 6d per cent.; and for each succeeding Month, 6d per Month per cent. additional.

THE ACTUAL CHARGE, & NO MORE, FOR CARTAGE & COOPERAGE.

GOODS to be forwarded Westward of Montreal, will not be subject to the payment of any Charge for Storage.

Enclosed Yard, for Branding Flour in large quantities.

JOHN LEEMING.

Importers and Merchants in Upper Canada, desirous of having their Goods passed at the Custom House, and Forwarded, Bonded, or Stored, will find every attention paid.

N. B.—J. L., continues the AUCTION BUSINESS, at his Store in St. François Xavier Street, as usual.

MONTREAL, *May*, 1849.

PART III.

DIRECTORY
TO
ASSURANCE COMPANIES, BANKS,
PUBLIC INSTITUTIONS,
PUBLIC OFFICES, &c., &c.

ASSURANCE COMPANIES, LIFE, FIRE AND MARINE.

Ætna, (Fire,) of Hartford, Robert Wood, agent, Auldjo's buildings, St. Paul street. See Card, page 323.

Alliance, (Life and Fire,) of London, Richard Gerrard, general agent, corner St. Thérèse and St. Gabriel streets. See Card, page 323.

Britannia, (Life,) of London, J. H. Maitland, agent, 46 Great St. James street. See Card, page 324.

British America, (Fire) Life and Inland Marine,) Wm., Steward, manager, 10 St. François Xavier street. See Card, page 327.

Canada Life Assurance, John Cochrane, agent, 27 St. François Xavier street.

Colonial Life Assurance, (A. D. Parker, manager,) 49 Great St. James street.

Globe, (Fire and Life,) of London, Ryan, Chapman & Co., agents. See Card, page 325.

Hartford, (Fire,) of Hartford, Robert Wood, agent, Auldjo's buildings, St. Paul street. See Card, page 325.

Lloyd's Agents, Ryan, Chapman & Co. See Card, page 328.

Montreal, (Fire, Life and Inland Navigation,) William Murray, manager, Great St. James street. See Card, page 326.

Mutual, (Fire,) of the County of Montreal, corner St. Sacrament and St. François Xavier streets.

National Loan Fund, (Life and Annuity,) F. Campion, agent, Great St. James street. See Card, p. 329.

North Western, (Fire and Marine, of Oswego,) George Bent, agent, 183 St. Paul street. See Card, page 327.

Phœnix, (Fire,) of London, Gillespie, Moffatt & Co., agents, 134 St. Paul street.

Protection, (Fire,) of Hartford, Robert Wood, agent, Auldjo's building, St. Paul street. See Card, page 328.

Quebec, (Fire,) J. H. Maitland, agent 46 Great St. James street.

ÆTNA
INSURANCE COMPANY.

THE ÆTNA INSURANCE COMPANY of HARTFORD, CONNECTICUT, continues to INSURE against LOSS or DAMAGE by FIRE, on Terms as favorable as other institutions in this City.

The reputation this Company has obtained in a business of thirty years, is sufficient evidence of their liberality in adjusting and promptness in paying Losses.

ROBERT WOOD,
Agent.

Auldjo's Buildings, St. Paul street.

ALLIANCE BRITISH AND FOREIGN
LIFE AND FIRE ASSURANCE COMPANY OF LONDON,

Capital, £5,000,000 Sterling,

ASSURANCE ON LIVES,

ASSURANCE AGAINST ACCIDENTS BY FIRE, by the said Company, at the office of the Undersigned.

RICHARD GERRARD,
Agent for Canada.

St. Gabriel street.

BRITANNIA LIFE ASSURANCE COMPANY,

NO. 1, PRINCE'S STREET, BANK, LONDON,

EMPOWERED BY ACT OF PARLIAMENT.

CAPITAL, ONE MILLION.

J. H. MAITLAND, 46, *Great St. James St., Agent,*
A. F. HOLMES, Esq., M. D., *Medical Officer.*

TABLE I.
EQUAL RATES OF PREMIUM.

Age.	Annual Premium			Half Yearly Premium			Quarterly Premium		
	£	s.	d.	£	s.	d.	£	s.	d.
20	1	12	5	0	16	5	0	8	3
30	2	0	8	1	0	7	0	10	4
40	2	15	1	1	8	0	0	14	1
50	4	1	4	2	1	5	1	10	1

TABLE III.
SHORT TERMS.

Age.	1 Year. Premium			7 Years. Annual Premium		
	£	s.	d.	£	s.	d.
25	1	1	6	1	1	10
35	1	2	11	1	3	11
45	1	8	6	1	12	2
50	1	15	4	2	1	5

TABLE II.
INCREASING (ALTERNATIVE) RATES OF PREMIUM.

Age.	ANNUAL PREMIUM PAYABLE DURING														
	First Five Years.			Second Five Years.			Third Five Years.			Fourth Five Years.			Remainder of life.		
	£	s.	d.	£	s.	d.	£	s.	d.	£	s.	d.	£	s.	d.
25	1	3	6	1	8	7	1	14	5	2	1	4	2	9	7
35	1	10	4	1	17	2	2	5	6	2	15	8	3	8	4
45	2	4	6	2	14	4	3	7	4	4	3	6	5	4	3
50	2	16	7	3	9	4	4	5	5	5	6	3	6	13	7
55	3	14	2	4	10	1	5	11	1	6	18	6	8	15	1

The attention of the Public is particularly requested to several Tables upon a novel and most favorable principle for Assurers, by the Half Credit Rates of Premium. At the age of 30 £1000 can be assured for the first 7 years for £10 17 6 annually.

A Mutual Branch *supported by the Proprietary.*

By Table A.

A person aged 30 (next birth day) may secure £1000 at his death by the payment of

£24 18 5 Annually,
12 12 6 Half-yearly.
6 6 8 Quarterly.

And becomes entitled after five annual payments, to a full participation in the profits.

By Table B.

A person aged 30 (next birth day) may secure £1000 at his death by the payment of £12 9s. 2d. annually during five years, and £24 8s. 4d. annually after five years: and be entitled to participate in the profits, in the manner stated in Prospectus.

COMPARATIVE STATEMENT OF THE RATES OF THE FOLLOWING OFFICES.

Rate for one year, (whole of life,) for the Assurance of £1000 ;

"National Loan Fund,".	age 30...	£2	4	4
"Colonial Life Assurance Company,"	"	2	5	2
"United Kingdom,".....	"	2	3	10
"British Commercial,".....	"	2	1	10
"Britannia,".....	"	2	0	8

OFFICE, 46 GREAT ST. JAMES STREET.

GLOBE INSURANCE COMPANY,
OF LONDON.

THE Undersigned CONTINUE to INSURE FIRE and LIFE RISKS, and to SETTLE LOSSES on advantageous terms.

RYAN, CHAPMAN & CO.,
Agents for Canada.

31, Cuvillier's Buildings, St. Peter Street.

Hartford Fire Insurance Company,
HARTFORD, CONNECTICUT.

INCORPORATED 1810.

Montreal Agency.

This long established and well known INSTITUTION has transacted a most extensive insurance business throughout the British North American Provinces and the United States. It has aimed to secure public confidence, by an honorable and faithful fulfilment of its contracts; and owners of property are assured that all fair claims for loss under policies, will be liberally adjusted, and promptly paid.

Applications for insurance are to be made to

ROBERT WOOD, *Agent*,
Auldjo's Buildings, St. Paul street.

Montreal Fire, Life and Inland Navigation Assurance Company.

Empowered by a Special Ordinance, 1840, and by Provincial Act 6th Victoria, cap. 22.

CAPITAL—£200,000.

Head Office, Great St. James Street, Montreal.

BOARD OF MANAGEMENT.

Hon. JAMES FERRIER, *President.*

DIRECTORS.*

WM. MURRAY, *Manager.*

This Company is composed of a numerous body of proprietors, affording, in addition to the paid up Capital, ample security to the Assured. On commencing the Fire Department of the business, the Company reduced the rate 25 per cent., and the decided success which has attended its operations in that department, affords satisfactory proof that the advantages which it offers have been duly appreciated by the public.

At the recommendation of many of the most respectable merchants of this city, and elsewhere, the Directors were induced to embrace the Inland Marine branch of the Insurance business, and accordingly, have commenced to grant Insurance against all Loss and Damage to Vessels or their Cargoes, navigating the Rivers and Lakes of this Province.

In a short time the Company will also be prepared to commence the Life Department of the business, due notice of which will be given.

AGENTS.

Prescott,.....Robt. Headlam.	Port Darlington, H. S. Reid.
Brockville,...James Stevenson.	Hamilton,.....C. C. Ferrie.
Kingston,.....John Macaulay.	Niagara,.....Alx. Davidson.
Belleville,.....J. Ross & Brother.	St. Catherines,...J. L. Ranney.
Cobourg,.....C. H. Morgan.	Port Dover,.....J. S. Ferguson.
Toronto,.....Robert Beekman.	Port Stanley,....G. R. Williams.
Whitby,.....John Burke.	Oakville,.....R. K. Chisholm.
Port Hope,...R. N. Waddell.	Bytown,.....A. Drummond.

*As an election for Directors of this Company is to take place in about two weeks, space is left to insert their names.

BRITISH AMERICA
Fire and Life
ASSURANCE COMPANY.

Incorporated under an Act of the Third Session of the Eleventh Provincial Parliament of Upper Canada;

AND EMPOWERED UNDER AN ACT OF THE SECOND SESSION OF THE FIRST PARLIAMENT OF CANADA, TO EFFECT

INLAND MARINE ASSURANCES.

CAPITAL, £100,000,
IN SHARES OF TWELVE POUNDS TEN SHILLINGS EACH.

Board of Direction:

The Honorable WILLIAN ALLAN, *Governor.*
GEORGE P. RIDOUT, Esquire, *Deputy-Governor.*

William Atkinson, Esq.,
George W. Allan, Esq.,
R. G. Anderson, Esq.,
Dr. Alex. Burnside,
Angus Bethune, Esq.,
Joseph Beckett, Esq.,
George T. Denison, Esq.,
John Ewart, Esq.,
Hon. James Gordon,
Thomas Helliwell, Esq.,
Thomas D. Harris, Esq.,
Edward McMahon, Esq.,
William Proudfoot, Esq.,
David Paterson, Esq.,
Hon. L. P. Sherwood.

Trustees—Doctor Burnside; William Proudfoot, Esq.; John Ewart, Esq.

Managing Director—Thomas William Birchall, Esq.

BRANCH OFFICE No. 10 ST. FRANCOIS XAVIER ST., MONTREAL.

WILLIAM STEWARD, MANAGER.

THE increasing business of this Company, and a desire on the part of the Directors to meet promptly and to afford every facility for the adjustment of all claims on them for loss or damage arising from risks on Inland Marine Assurance, have induced them to engage the premises, No. 10 St. François Xavier street, in this city, for a Branch Office, which will be opened during business hours, daily.

Assurances in the Fire and Marine Departments may be effected without reference to the Directors: the Rates of Premium charged therefor being in accordance with the printed Tariffs of the Company, which will be found as favourable to the assured as those of any of the Provincial Companies.

The Returns of this Company to the Provincial Parliament, in compliance with the 25th sec., XX. cap. William 4th, are published by authority, and will bear comparison with those of any similar Institution in British North America.

WILLIAM STEWARD,
Manager, Branch Office, Montreal.

THE NORTH WESTERN
FIRE AND INLAND MARINE ASSURANCE COMPANY
OF OSWEGO, N. Y.

The undersigned, on behalf of the above Company, continues to take

FIRE AND INLAND MARINE RISKS

upon as good terms as other Comp nies in this City, and all losses will be promptly and liberally adjusted.

GEORGE BENT, *Agent*,
183 St. Paul street.

AGENTS FOR LLOYDS,
RYAN, CHAPMAN, & Co.,
Cuvillier's Buildings, St. Peter Street,
MONTREAL.

Protection Insurance Company
OF
HARTFORD, CONNECTICUT,

Offers to INSURE HOUSES, STORES, MILLS, FACTORIES, BARNS, and their CONTENTS, and all other descriptions of Insurable Property,

AGAINST LOSS OR DAMAGE BY FIRE.

The Rates of Premium are the same as those of similar Institutions in this City, and the course pursued in the adjustment of Losses favourable to the Assured.

ROBERT WOOD, *Agent*,
Auldjo's Buildings, St. Paul street.

National Loan Fund Life Assurance Society of London.

"*A Savings Bank for the benefit of the Widow and Orphan.*"

(Empowered by Act of Parliament.)

CAPITAL, 500,000 STERLING,

Besides a reserve fund (from Surplus premiums) of about £37,000.

T. LAMIE MURRAY, Esq.

George street, Hanover square, Chairman of the Court of Directors in London.

MONTREAL LOCAL BOARD.

J. W. DUNSCOMB, Esquire, *Chairman.*

BENJ. HOLMES, Esquire, STEWART DERBISHIRE, Esquire,
C. H. CASTLE, Esquire, GEO. ET. CARTIER, Esquire,
A. LAROCQUE, Esquire,

Physicians, { Frs. Badgley, M. D.
Hector J. Peltier, M. D.

Solicitor, John James Day, Esquire.

Agent and Manager, F. Campion, Esquire.

Office, No. 17 *Great St. James street.*

This Institution embraces important and substantial advantages with respect to Life Assurance and Deferred Annuities. The Assured has, on all occasions, the POWER TO BORROW, without expense or forfeiture of the policy, two-thirds of the premiums paid; also, the option of selecting benefits, and the conversion of his interests to meet other convenience or necessity.

Assurances for terms of years at the lowest possible rates.

Persons insured for life, CAN, AT ONCE, borrow half the amount of annual premium for five years, on their own note, and deposit of Policy. PART OF THE CAPITAL IS PERMANENTLY INVESTED in the United States, in the names of three of the Local Directors—as Trustees—available always to the Assured, in case of disputed claims (should any such arise) or otherwise.

The payment of premiums, half yearly or quarterly, at a trifling advance upon the annual rate.

No charge for stamp duty.

Thirty days allowed after each payment of premium becomes due, without forfeiture of policy.

Travelling leave extensive and liberal, and extra premiums on the most moderate scale.

DIVISION OF PROFITS.—The remarkable success and increased prosperity of the Society have enabled the Directors, at the last annual investigation to declare a fifth *bonus*, varying from 20 to 48 per cent, on the premiums paid on each policy effected on the profit scale.

To persons assured by the Society permission is granted to proceed in steamships or first class sailing packets, between ports in Europe and any ports in North America (North and East of Baltimore, including said Port of Baltimore); also in steamships or sailing vessels, between any ports in the British North American Colonies, or between any such ports and those of the United States, (North and East of Baltimore as aforesaid,) *at all seasons of the year*, FREE OF EXTRA PREMIUMS.

F. CAMPION,
Agent and Manager.

BANKS AND BANK AGENCIES.

Hours of business at all the Banks, 10 A. M. to 3 P. M.

Bank of British North America.

INCORPORATED BY ROYAL CHARTER.

PAID UP CAPITAL—ONE MILLION STERLING.

Court of Directors.

HENRY BARNWELL, Esq.,
GEORGE PEMBERTON, Esq.,
Sir ROBERT CAMPBELL, Bart,
ROBERT CARTER, Esq.,
W. R. CHAPMAN, Esq.,
JAMES JOHN CUMMINS, Esq.,
JAMES DOWIE, Esq.,
OLIVER FARRER, Esq.,
ALEX. GILLESPIE, Esq.,
Sir A. PELLET GREEN,
W. CHAPMAN, Esq.,
G. R. ROBINSON, Esq.

Secretary,

GEORGE DE BOSCO ATTWOOD, Esq.

Inspector of Branches,

THOMAS PATON, Esq.,

Branches at

MONTREAL,
HAMILTON,
KINGSTON,
TORONTO,
QUEBEC,
HALIFAX, N. S.,
St. JOHN, } New Brunswick.
FREDERICTON, } New Brunswick.
St. JOHNS, Newfoundland.

Agencies,

BRANTFORD,
BYTOWN.
PORT HOPE,
DUNDAS,
SAULT St. MARY.

Agents in New York—Messrs. R. BELL and W. McLACHLAN.

MONTREAL BRANCH.

Board of Local Directors,

Hon JAS. FERRIER,
J. B. GREENSHIELDS, Esq.,
Sir GEO. SIMPSON,
WILLIAM DOW, Esq.

DAVID DAVIDSON, *Manager.*

Discount Days—Wednesdays and Saturdays.

BANK OF MONTREAL.

Office, Place d'Armes.

Capital, £750,000 Cy.

DIRECTORS.

Hon. Peter M'Gill, President.
T. B. Anderson, Esq., Vice-President.

James Logan,
John Molson,
John Redpath,
William Molson,
Harrison Stephens,
John Torrance,
Hugh Allan,
John Brooke,
John Boston,
Thomas Ryan,
Henry Thomas.

OFFICERS.

Alexander Simpson, Cashier.

James Bolton, Senior Clerk,
James F. Smith, Accountant.
Thos. Lee, Clerk of Exchange, &c.
George Dyett, Accountant of Branches and Agencies,
John E. Adams, 2nd Accountant,
Robert Speirs, 3rd do
F. M. Holmes, 1st Teller,
C. J. Brown, 2nd do
John Porteous, 3rd do
W. P. Street, Discount Clerk,
John Lloyd, Assistant Clerk,
H. S. Burrage, Transfer Clerk,
H. B. Picken, Messenger,
James Brennan, Porter,
Thomas Tooke, do

Frederick Griffin, Solicitor.
John C. Griffin, Notary Public.

Discount Days—Tuesdays and Fridays.

Dividends—1st June and 1st December.

CITY BANK,—*Place d'Armes.*

DIRECTORS.

William Workman, President.
William Lyman, Vice-President.

William Lyman,
L. H. Holton,
John Carter,
J. Scott.

OFFICERS.

F. Maculloch, Cashier,
F. Harris, Accountant,
F. Brown, Paying Teller,
Wm. Robertson, Receiving do
W. M. Robertson, Disc't. Cl'k
R. Hunter, Clerk,
J. B. Routier, Messenger.
Thos. Nagle, Assistant do.

Discount Days—Mondays and Thursdays.
Dividends—1st June and 1st December.

BANQUE DU PEUPLE,—*Great St. James Street.*

DIRECTORS.

Hon. L. M. Viger, President,
Jacob DeWitt, Vice-President.

P. Beaubien,
J. F. Allard,
Timothé Franchère,
Hon. F. A. Quesnel,
A. Prevost,
H. B. Smith,
P. Jodoin,
Alexis Sauvageau,
A. E. Montmarquet,
S. B. Bonner.

OFFICERS.

B. H. LeMoine, Cashier.

G. Peltier, Accountant,
J. L. Brault, Paying Teller.
John J. Morley, Disct. Clerk,
J. E. Mailhot, Receiving Tellr.
C. Bourdon, Assistant Acct.
J.M. Bonacina, Asst. Dist. Ck.
L. Lamontagne, Clerk,
L. C. Gravelle, Messenger,
Robert Turner, Porter.

BANK AGENCIES.

Bank of Upper Canada, (Joseph Wenham, Agent,) 11 Great St. James street.

Commercial Bank of the Midland District, (C. S. Ross, Cashier,) 37 Great St. James street.

CITY AND DISTRICT SAVINGS BANK.

29 *St. François Xavier street.*

PATRON—His Lordship the ROMAN CATHOLIC BISHOP of Montreal.

BOARD OF MANAGING DIRECTORS.

William Workman, President.
Alfred LaRocque, Vice-President.
John Collins, Actuary.
J. C. Charlebois, Assistant Actuary.

Hon. Françis Hincks,	Jacob DeWitt,
Hon. Joseph Bourret,	H. Mulholland,
L. H. Holton,	E. Atwater,
Damase Masson,	Joseph Grenier,
Henry Judah,	J. B. Smith,
L. T. Drummond,	A. M. Delisle,
P. Beaubien,	

Deposits are received every day from 10, A. M., to 3, P. M.; and from 6 to 8 o'clock on the evenings of MONDAYS and SATURDAYS.

Interest allowed on all Deposits at the rate of 5 per cent.

The BOARD OF DIRECTORS meets regularly every SATURDAY EVENING.

MONTREAL SAVINGS BANK.

At the Bank of Montreal, Place d'Armes.

S. Gerrard, *President.*
J. Frothingham, *Vice-President.*
L. F. Hoofstetter, *Secretary and Treasurer.*

Open every Monday, from 11 o'clock, A. M., to 1 o'clock, P. M.

PROVIDENT AND SAVINGS BANK.

Insurance Company's Buildings, Great St. James street.

Hon. Wm. Morris, *President.*
Chas. Freeland, *Actuary.*

CHAMPLAIN AND ST. LAWRENCE RAILROAD COMPANY.

Office—Commissioners street, corner Custom House square.

Hon. John Molson, *Chairman.*
W. D. Lindsay, *Clerk and Secretary.*
W. A. Merry, *Accountant.*
A. H. Brainerd, *Superintendent.*

ST. LAWRENCE AND ATLANTIC RAIL-ROAD COMPANY.

Hon. A, N. Morin, *President.*
Thomas Steers, *Secretary.*
Office—18 Little St. James street.

MONTREAL AND LACHINE RAIL-ROAD COMPANY.

Hon. James Ferrier, *President.*
John Farrow, *Clerk and Superintendent.*
Office—at the Lepôt, Bonaventure street.

ROYAL MAIL STEAMBOAT COMPANY.

AGENT,
J. R. Morgan, 61 *Commissioners street.*

GAS LIGHT COMPANY.

31 *Notre Dame street.*

Albert Furniss, *Secretary and Treasurer.*
Ed. Glackmeyer, *Book-keeper.*

CITY WATER WORKS.

28 *Notre Dame Street.*

George Garth, *Overseer of Works.*
H. S. Porteous, *Collector.*

BONDED WAREHOUSES.

1 Jas. Logan.
2 and 29 Gillespie, Moffatt & Co.
3 Colin Campbell.
4 Leslie, Starnes & Co.
5 and 21 A. Cuvillier & Co.
6 E. Maitland, Tylee & Co.
7 John Molson, Jr.
8 Edward Way.
9, 32 and 33 LeMesurier, Routh & Co.
10 & 13 Holmes, Young & Knapp.
11 John Leeming.
12 Isaac Buchanan & Co.
14 Ryan, Chapman & Co.
15 J. B. Smith & Co.
16 J. B. Torry.
17 J. Torrance.
18 Hugh Fraser.
19 Robert Hallowell.
20 Jas. Gordon.
22 Edmonstone, Allan & Co,
23 Customs Warehouse.
24 Edward Payne.
25 and 26 Geo. Dempster.
27 H. Joseph & Co.
28 Jesse Joseph.
30 John Brodie.
31 Jas. R. Orr.

COMMISSIONER OF INLAND CUSTOMS.

J. W. Dunscomb.
Office—Government House.

CUSTOM HOUSE.

St. Paul Street.

William Hall, *Collector.*
Robert H. Hamilton, *Landing Surveyor.*

MONTREAL TELEGRAPH COMPANY.

Odd Fellows' Hall, Great St. James street.

Andrew Shaw, *President.*
O. S. Wood, *Superintendent.*

All Communications strictly confidential.

TARIFF OF PRICES.

From Montreal to	10 Words or Under.	Each additional word
Three Rivers..... Cornwall.....	.....1s. 3d.	.....1½d.
Quebec ..... Prescott..... Brockville..... Kingston	.....1s. 8d.....	.....2d.
Belleville ..... Cobourg ..... Port Hope..... Oshawa ..... Toronto	.....2s. 6d.....	.....3d.

Communications to be prepaid, and the Company not responsible for the inaccuracies of the Operators.

Office, Odd Fellows' Hall, Great St. James street.

MONTREAL AND TROY TELEGRAPH COMPANY.

Odd Fellows' Hall, Great Saint James street.

H. H. Whitney, *President.*
N. W. Bethune, *Superintendent.*

TRINITY HOUSE.

Office, Commissioners street.

Robert Armour, *Master.*
J. W. Dunscomb, *Deputy Master.*
James Holmes, *Registrar and Treasurer.*

COURTS OF JUSTICE.

COURT OF APPEALS

The Court of Appeals for Lower Canada—established under the Prov. Act 7 Vic. cap. 18—is composed of all the Justices of the several Courts of Queen's Bench, any four of whom form a quorum.

J. G. Barthe, *Clerk of the Court.*
J. Von Exter, *Deputy Clerk.*

TERMS—From the 1st to 10th March, July and November, both days inclusive. The Court sits alternately in Quebec and Montreal.

COURT OF QUEEN'S BENCH, MONTREAL.

Hon. J. R. Rolland, Chief Justice.
" E. Bédard, } Puisné Judges.
" Charles D. Day, }
" James Smith, }

John Boston and W. F. Coffin, Sheriff; Monk, Coffin and Papineau, Prothonotary; Joseph Jones and C. J. Coursol, Coroner; Delisle & Brehaut, Crown and Peace Clerk; R. Dillon, French Translator and Interpreter; G. Stanley, Crier; Peter Devins, Assistant Crier; Thomas M'Ginn, Gaoler; Benjamin Delisle, High Constable.

TERMS.—CRIMINAL COURT, from 1st to 15th February and August.—CIVIL, *Superior*, 7th to 31st January; 1st to 25th April, July and October.—*Inferior*, 16th to 25th February and May; 1st to 10th September and December.

CIRCUIT COURTS

JUDGES.—*District of Montreal:*—Hypolite Guy, Charles Mondelet, and J. S. M'Cord.

Jurisdiction up to £20 currency.

COMMISSIONERS COURTS.

The Commissioners' Courts are held every Monday, in the cities of Quebec and Montreal—the Circuit Judges being Commissioners, *ex officio.* In all other places where Commissioners' Courts are established, the sittings are held on the first Monday of every month.

Clerk of the Court, Montreal—John Platt.
Jurisdiction in sums not exceeding £6 5s.

QUARTER SESSIONS, MONTREAL.

Delisle and Brehaut, Clerk of the Peace.

TERMS.—10th to 19th January, 21st to 30th April, 10th to 19th July, and 21st to 30th October.

BANKRUPT COURT, MONTREAL.

The Circuit Judges are Commissioners of this Court.
D. R. Wood, Clerk.

GENERAL POST OFFICE, MONTREAL.

No. 15 GREAT ST. JAMES STREET.

Thomas Allen Stayner, *Depy. P. M. General.*
W. H. Griffin, *Surveyor, Canada East.*
Edward S. Freer, *do Canada West.*
John Dewe, *do Central Canada.*
Gilbert E. Griffin, *Chief Clerk to Depy. P. M. General.*
T. S. Stayner, *Second do do.*
E. F. King, *Third do do.*
C. R. Griffin, *Fourth do do.*
Edward James King, *Accountant to General P. O. for Canada.*
Horatio A. Wicksteed, *First Clerk to do.*
John Ashworth, *Second do do.*
Robert Julyan, *Third do do.*
E. C. Hayden, *Fourth do do.*
John Davidson, *Fifth do do.*
T. M'Cuaig, *Sixth do do.*
Smith Allen and J. Mullen, *Messengers.*

MONTREAL POST OFFICE.

James Porteous, *Post Master.*

Patrick Wm. Cooper, 1*st Clerk;* George Laughlin, Robert Oliver, B. M'Evenue, Charles Huddell, M. J. McDonnell and B. Terroux, *Clerks.*
J. Simpson, M. Murphy and H. Huddell, *Letter Carriers.*

OFFICE HOURS.

In Summer,—From Eight A. M. to Six P. M.
In Winter,—From Eight A. M. to Five P. M.
On Sundays—In Summer, from half-past Nine to half-past Ten, A. M., and Four to Five P. M.—In Winter from Nine to Ten, A. M., and Four to Five, P. M.

FIRE ENGINES AND STATIONS.

1. *Phœnix*, St Lawrence Hill.
2. *Neptune*, St. Mary street, Quebec Suburbs.
3. *Protector*, Notre Dame street.
4. *Montreal*, Dalhousie Square.
5. *Queen*, Wellington street, Griffintown.
6. *Mutual*, St. Lawrence street.
7. *Hose Company*, Little St. James street.
8. *Union*, Haymarket.
9. *Hero*, St. Joseph street, St. Joseph Suburbs.
10. *Hook and Ladder*, head of Côté street.

MONTREAL POLICE.

Wm. Ermatinger, Inspector and Superintendent.
Hypolite Jeremie, Chief of Police.
, Deputy Chief.
2 Chief Constables and 66 Sub-Constables.

STATIONS.

Centre Station, Bonsecours Market.
West Station, 115 Craig street.
Griffintown Station, Dalhousie, near Wellington street.
East Station, Visitation street.
Office of the Chief, at the Centre Station.

INSPECTORS OF PRODUCE.

Ashes—E. M. Leprohon, John Dyde and James E. Major, Inspectors, Office College, near M'Gill street.

Flour—William Watson, Inspector.

Beef and Pork—Eager & Son, and Ogden & Co., Haymarket square.

Fish and Oil—Peter Merckell, Inspector,

Butter—Frs. M'Donnell, Grey Nun street.

EXECUTIVE GOVERNMENT OF CANADA.

GOVERNOR GENERAL AND SUITE.

His Excellency the Right Honorable JAMES, EARL OF ELGIN AND KINCARDINE, Knight of the Thistle, one of Her Majesty's Most Honorable Privy Council, Captain General and Governor in Chief in and over the Provinces of Canada, Nova Scotia, New Brunswick, Newfoundland, and the Island of Prince Edward, and Vice Admiral of the same, &c., &c., &c.

Hon. Col. Bruce, Secretary and Principal A. D. C.
Lieut. Col. Edmund Antrobus, Provincial A. D. C.

EXECUTIVE COUNCIL.

Office, Government House, Notre Dame street.

Hon. W. H. Merritt, President of the Council,
" L. H. LaFontaine, Attorney General East,
" R. Baldwin, Attorney General West,
" F. Hincks, Inspector General,
" J. Leslie, Provincial Secretary,
" R. E. Caron, Speaker Legislative Council,
" J. H. Price, Commissioner of Crown Lands,
" L. M. Viger, Receiver General,
" E. P. Taché, Chief Commissioner of Public Works,
" M. Cameron, Commissioner of Public Works.

OFFICERS.

John Joseph, Clerk.
W. H. Lee, Assistant and Confidential Clerk,
Samuel [illegible]th, 1st Clerk,
Flavien [illegible]and, 2nd Clerk,
W. A. Himsworth, 3rd Clerk.
Olivier Côté, 4th Clerk,
David Luck, Keeper of the Public Offices.
Michael Naughton, and David Ryan, Messengers.

LEGISLATIVE COUNCIL.

Hon. R. E. Caron, Speaker.

PERMANENT OFFICERS.

C. DeLéry, Clerk.—J. F. Taylor, Clerk Assistant and Master in Chancery.—J. Fennings Taylor, Additional Clerk Assistant and Chief Office Clerk.—E. L. Montizambert, Law Clerk, and English Translator.—R. Lemoine, French Translator.—Rev. W. A. Adamson, A. B., Chaplain and Librarian.—W. A. Maingy, E. Doucet, James Adamson, and J. G. Couillard, Junior Clerks.—F.S. Jarvis, Usher of the Black Rod.—Olivier Vallerand, Serjeant at Arms.—T. Brooke, Door-keeper.—M. Keating, Chief Messenger.

LEGISLATIVE ASSEMBLY.

Hon. A. N. Morin Speaker.

PERMANENT OFFICERS.

William B. Lindsay, Clerk.
G. B. Faribault, Assistant Clerk.
G. W. Wicksteed, English Translator and Law Clerk.
W. P. Patrick, First Office Clerk.
William Ross, First Clerk of Committees.
Henri Voyer, French Translator.
P. E. Gagnon, First Clerk of the Journals.
George M. Muir, Second Clerk of the Journals.
Alfred Patrick, Second Clerk of Committees.
Thomas Vaux, Second Office Clerk and Accountant.
Alfred Todd, Third Clerk of Committees.
W. B. Lindsay, Jr., Asst. Law Clerk and English Translator.
G. Levesque, D. P. Myrand, and J. Huston, Asst. French Translators.
Dr. Wm. Winder, Librarian.
Alpheus Todd, Assistant Librarian.
Felix Fortier, Clerk of the Crown in Chancery.
George Chisholm, Sergeant-at-Arms.
H. Hartney, Engrossing Clerk.
J. Moraud, T. Patrick, K. Barton, W. H. Lemoine, Wm. Spink, L. Berthelet, H. B. Stewart, and E. Denechaud, Junior Clerks.
A. Leroux dit Cardinal, Chief Messenger.
Robert Defries, Post Master.
J. O'Connor, Door-keeper.
J. Cameron, J. Curran, and J. M'Carthy, Messengers.

ATTORNEY GENERAL'S OFFICE.

Government House, Notre Dame street.

Hon. L. H. LaFontaine, Attorney General East.
" R. Baldwin, Attorney General West.
R. S. M. Bouchette, Clerk to the Crown Law Department.

GOVERNOR GENERAL'S SECRETARY'S OFFICE.

Government House, Notre Dame Street, (Right Wing.)

Major Campbell, Governor General's Secretary.
Henry Cotton, Chief Clerk.
W. R. Bartlett, Second Clerk.
Michael Turnor, Third Clerk.
Philip St. Hill, Office-keeper.
George Boxall, Messenger.

PROVINCIAL SECRETARY'S OFFICE.

Government House, Notre Dame street.

Hon. James Leslie, Provincial Secretary.
Etienne Parent, Assistant Secretary, (East.)
E. A. Meredith, Assistant Secretary, (West.)
T. D. Harrington, Chief Clerk.
Grant Powell, Henry G. Steele. C. Birch, and O. S. Yarwod, Clerks.
Thomas Ross, Henry Jarmy, W. H. Jones, A. R. Roche, and S. Tetu, Clerks.
John Gow, John Twamley, } Messengers.

RECEIVER GENERAL'S OFFICE.

Government House, Notre Dame Street, (Left Wing.)

Hon. L. M. Viger, Receiver General.
C. E. Anderson, Confidential Clerk.
T. Dufort, Book-keeper.
J. B. Stanton, First Clerk.
E. C. Bourret, Second Clerk.
Jas. Thomson, Messenger.

INSPECTOR GENERAL'S OFFICE.

Government House, Notre Dame street.

Hon. F. Hincks, Inspector General.
Joseph Cary, Deputy Inspector General.
Philip Durnford, Corresponding Clerk.
David A. Ross, First Clerk.
John Drysdale, Second Clerk.
H. H. Duffil, Third Clerk.
A. Cary, Fourth Clerk.
W. Dickinson, N. Godard, } Book-keepers.
P. Gaul, Messenger.

STATISTICAL CLERK AND CLERK OF BLUE BOOK.

W. Cavendish Crofton.

CUSTOMS BRANCH.

J. W. Dunscomb, Commissioner.

A. S. Menzies, First Clerk.
Matthew Jack, Second Clerk.
Joseph S. Lee, Joseph Hutton, } Extra Clerks.

SURVEYOR GENERAL'S OFFICE.

5 St. Gabriel Street.

Joseph Bouchette, Senior, Surveyor and Draughtsman.
Andrew Russel, Surveyor and Draughtsman.
E. T. Fletcher, Assistant do., C. E.
William Spragg, Chief Clerk.
Thomas Hector, Second do.
H. J. Jones, Third do.
F. Roche, J. Alley, G. Holmes, } Extra Clerks.
William Walker, Messenger.

PUBLIC WORKS DEPARTMENT.

45 *Notre Dame Street.*

Hon. E. P. Taché, Chief Commissioner.
Hon. M. Cameron, Asst. do.
S. Keefer, Chief Engineer.
Thos. A. Begly, Secretary.
E. Hamilton, Chief Clerk.
C. D. Shanly, Second Clerk.
A. J. Lajoie, Third Clerk.
S. Strang, Bookkeeper.
E. P. Rubidge, Engineer and Draughtsman.
F. G. Baillargé, Assistant do.

CROWN LANDS OFFICE.

5, St. Gabriel Street.

Hon. J. H. Price, Commissioner.
Tancrède Bouthillier, Assistant Commissioner.
A. McNab, W. J. Collins, } Accountants.
C. W. Shay, C. W. Maçon, } Asst. Accts.
J. C. Tarbutt, J. Langevin, } Corresponding Clerks.
D. H. Morphy, Registrar.
F. Hammond, W. F. Whitcher, N. F. Laurent, J. C. Gibb, } Clerks.
G. Fisher, Messenger.

PROVINCIAL REGISTRAR'S OFFICE.

Government House.

Hon. Richard A. Tucker, Provincial Registrar.
William Kent, First Clerk.
George Henry Lane, Second Clerk.

EDUCATION DEPARTMENT.

J. B. Meilleur, M. D., Chief Superintendent.
J. Giard, Secretary.
S. W. Williams, Clerk.

INDIAN DEPARTMENT.

Office, Government House.

Governor General's Secretary, Superintendent General.
George Vardon, Assistant do.
Colonel Napier, Visiting Superintendent, C. E.
S. Y. Chesley, Clerk, Land Department.

PUBLIC OFFICES.

Office of Adjutant General of the Forces, (Colonel Wetherall, C. B.) 68 St. Lewis street.

Offices of Deputy Adjutants General of Militia, C. E. and W., Col. DeSalaberry, and Col. M'Donnell, Government House.

Office of the Attorneys General, E. & W., Government House.

Office of Barrack Master, (W. H. Gray,) Water street, near the Barracks.

Office of Bankrupt Court, Court House.

Office of Department of Public Works, 45 Notre Dame street.

Office of Chief Engineer Fire Department, City Hall.

Office of Chief of Police, (H. Jeremie,) Bonsecours Market.

Office of City Surveyor, (Jas. A. B. M'Gill,) City Hall, Notre Dame street.

Office of City Treasurer, (E. Demers,) City Hall, Notre Dame street.

Office of City Clerk, (J. P. Sexton,) City Hall, Notre Dame street.

Office of Governor General's Secretary, (Major Campbell,) Government House.

Office of Clerk of the Peace, (Delisle and Brehaut,) Court House, Notre Dame street.

Office of the Collector of Customs, (W. Hall,) at the Custom House, St. Paul street.

Office of Commissary General, (William Filder,) 53 Notre Dame street.

Office of Commissioner of Police, (W. Ermatinger,) Court House.

Office of Commissioner of Inland Customs, (J. W. Dunscomb,) Government House, Notre Dame st.

Office of the Commissioners for improving the Harbour of Montreal, Commissioners street, near Custom House Square.

Office of Coroner of the District, (Jones & Coursol,) St. Vincent and Champ de Mars streets.

Office of Lachine Rail-road Company, Bonaventure street.

Office of Crown Lands Commissioner, (Hon. J. H. Price,) 5 St. Gabriel street.

Office of District Inspector, (D. S. Stuart and M. Ryan,) Government House.

Office of the Geological Survey of Canada, (W. E. Logan, Geologist,) 10 Little St. James streeet.

Office of Inspector General, (Hon. F. Hincks,) Government House.

Office of Inspector General of Hospitals, 7 Dalhousie square.

Office of Engineer Department, Stewart's buildings, St. Mary street.

Office for Emigrants, corner Grey Nun street, opposite the Canal Basin.

Office of Harbour Master, Commissioners street, near Custom House Square.

Office of Inspection of Pot and Pearl Ashes, (E. M. Leprohon, John Dyde and Edward Major,) College, near M'Gill st.

Office for Marriage Licenses, (Arthur Ross, Agent,) 3 Molson Terrace.

Office of the Mayor of the City, (E. R. Fabre,) City Hall, Notre Dame street.

Office of the Prothonotary, (Monk, Coffin & Papineau,) Court House, Notre Dame street.

Office of the County Registrar, (G. H. Ryland,) Court House.

Office of St. Lawrence and Atlantic Rail-road Company, 18 Little St. James street.

Office of Superintendent of Education, (J. B. Meilleur, M. D.) Government House.

Office of the Provincial Registrar, (Hon. R. A. Tucker,) Government House.

Office of Provincial Secretary, (Hon. James Leslie,) Government House.

Office of the Sheriff, (Boston & Coffin,) Court House, Notre Dame street.

Office of the Town Major, (C. M'Donald,) 63 St. Lewis st.

Office of the Turnpike Trustees, (James Holmes, Secretary,) Commissioners street, near Custom House square.

Office of the Wharfinger, (Wm. Browne,) 60 Commissioners street.
Office of the Trinity House, (James Holmes, Registrar,) Commissioners street, near Custom House square.
Post Office, (James Porteous, P. M.,) 15 Great St. James street.
Office of Indian Department, Government House.
Office of the Quarter Master General, Durham Place, St. Lewis street.
Office of Ordnance Department, (J. S. Elliott, Storekeeper,) Water, near St. Claude street.
Office of the Military Secretary, Dalhousie square.

MERCANTILE AND LITERARY ASSOCIATIONS.

Merchants' Exchange Reading Room, Odd Fellows' Hall, Great St. James street; George D. Watson, President, A. Larocque, Treasurer, Thos. S. Hayward, Superintendent.
Mercantile Library Association, St. Joseph street; John Murray, President.
Natural History Society, 10 Little St. James street; Dr. Sewell, President.
Mechanics' Institute, 46 Great St. James street; W. Spiers, President, A. Stevenson, Secretary, J. L. Irvine, Librarian.
Royal Institution for the Advancement of Learning; Hon. James Ferrier, President.
Institut Canadien, 106 St. Paul street, Joseph Papin, President.
Shakspeare Club, 7 Great St. James street; Joseph S. Lee, President.
Advocates' Library, Court House; Fredk. Griffin, President, S. Bethune, Secretary.

NATIONAL SOCIETIES.

ST. GEORGE'S SOCIETY.

W. F. Coffin, President.
E. Hamilton, Secretary.
A. C. Webster, Treasurer.

ST. ANDREW'S SOCIETY.

Hugh Allan, President.
James Gibson, Secretary.
Alexander Simpson, Treasurer.

GERMAN SOCIETY.

PATRON—His Royal Highness Prince Albert.
Daniel Arnoldi, M. D., President.
George Perry, Corresponding Secretary.
Ernest Idler, Treasurer.

ST. JEAN BAPTISTE SOCIETY.

Hon. Joseph Bourret, President.
R. Trudeau, Treasurer.
R. R. Bellmare, and } Secretaries.
J. Berthelet, }

BENEVOLENT INSTITUTIONS.

MONTREAL GENERAL HOSPITAL.

Dorchester Street.

Samuel Gerrard, President. | John Molson, Vice-President.
A. Simpson, Treasurer. | F. A. Larocque, Secretary.

SELF-SUPPORTING DISPENSARY.

Attending Physicians.—Drs. Arnoldi, Junr., Badgley, Munro, Sutherland, Nelson, Bibaud.

Situated 8 St. Urbain, near Craig street. Open daily from 9 to 10, A. M., and 3 to 4, P. M. Vaccination daily performed.

UNIVERSITY LYING-IN-HOSPITAL.

St. Charles Barromée Street.

Mrs. Lunn, Directress.
Mrs. Durnford, Secretary.
Dr. M'Culloch, Physician.
Mrs. Buchanan, Resident Midwife.

INSTITUTION FOR THE TREATMENT OF DISEASES OF THE EYE AND EAR.

Conducted by Surgeon Howard, M. D.
Rev. W. Agar Adamson, Secretary and Treasurer.
Situate 6 St. François Xavier street. Subscribers of £1 per annum have the privilege of recommending poor patients to the Institution.

MONTREAL MAGDALENE ASYLUM.

Head of Campeau Street.

Mrs. J. M. Cramp, President.

John Birks, Treasurer. | Thomas M'Ginn, Secretary.

LADIES' BENEVOLENT SOCIETY.

St. Charles Barromée Street.

Mrs. Willoughby and Mrs. Renaud, Directresses.
Mrs. Barber, Treasurer.
Miss Ross, Secretary.
Mrs. Ford, Matron.

PROTESTANT ORPHAN ASYLUM.

St. Catherine, near Mountain Street.

Mrs. Ross, Treasurer. | Mrs. Cribb, Matron.
Mrs. McCord, Secretary.

CATHOLIC ORPHAN ASYLUM.

Adjoining the Recollet Church.

Mrs. D. B. Viger, and Mrs. O. Berthelet, Directresses.
Mrs. J. Quesnel, Treasurer.
Mrs. Chalifoux, Superintendent.

ASYLUM FOR AGED AND INFIRM WOMEN.

St Catherine Street.

Mrs. Emeline Gamelin, Directress.

Mrs. Nowlan, Treasurer. | Mrs. Tavernier, Secretary.

ST. PATRICK'S TOTAL ABSTINENCE SOCIETY.

Right. Rev. Dr. Phelan, Patron.
Rev. J. J. Connolly, President.
Edward Murphy, Secretary.

FIREMEN'S BENEVOLENT ASSOCIATION.

Captain Morrison, *President.*
Captains Moses and Bertram, *Vice-Presidents.*
Captain J. Fletcher, *Secretary.*
Lieutenant Brouillet, *Assistant Secretary.*
N. B. Corse, *Treasurer.*

CHURCHES AND HOURS OF DIVINE SERVICE,

ROMAN CATHOLIC.

French Cathedral.—High Mass—Morning at half-past 9; Vespers at half-past 2.

Bonsecours Church.—Divine Service—Morning and afternoon, as above.

Saint James Church—Divine Service—Morning and afternoon, as above.

Saint Patrick's (Irish), Lagauchetière Street—Divine Service—Morning and afternoon, as above.

CHURCH OF ENGLAND.

Christ Church, Notre Dame street—Rev. J. Bethune, D. D. Rector; Rev. W. Agar Adamson, Assistant Minister.

Divine Service.—Morning at 11, afternoon at 3; for Military at half-past 1; Sunday School at 9 A. M.

Trinity Church, St. Paul street—Rev. A. Digby Campbell, Minister.

Divine Service—Morning at 11, and Evening at 7—Sunday School at 3 P. M.

Saint Thomas' Chapel, Quebec Suburbs—Rev. Mr. Irwin, Minister.

Divine Service—Morning at 11, Evening at 7—Sunday School at half-past 2.

Saint George's Chapel, St. Joseph street.—Rev. Doctor Leach and W. Bond.

Divine Service—Morning at 11, Evening at 7, Sunday School at half-past 2.

Saint Ann's Chapel, Griffintown—Rev. J. Ellegood.

Divine Service—Morning at 11, Evening at 7; Sunday School at half-past 2.

SCOTCH PRESBYTERIAN.

St. Andrew's, St. Peter street—Rev. J. Mathieson, D. D.

Divine Service—Morning at 11, and Afternoon at half-past 2—Sunday School at 4 P. M.

St. Paul's, St. Helen street—Rev. R. M'Gill.

Divine Service, Morning at 11, and Afternoon at half-past 2. Sunday School at 9 A. M.

Free Church, head of Côté street.

Divine Service,—Morning at 11, Evening at 7.

Do. do., in St. Gabriel street—Rev. W. Leishman—Service as above.

UNITED SECESSION.

Lagauchetière street—Rev. W. Taylor, A. M.

Divine Service, Morning at 11, Afternoon at half-past 2.—Sunday School at 4, and Bible Class at 7 P. M.

AMERICAN PRESBYTERIAN.

Haymarket.—Rev. J. McLoud.

Divine Service, Morning at 11, Afternoon at 3, and Evening at 7.—Sunday School at 9 A. M., and half-past 1 P. M.

WESLEYAN METHODIST.

Rev. John Jenkins, (Superintendent), Rev. Henry Cave, and Rev. St. James' Chapel, Great St. James street.

Divine Service, Morning at half-past 10. Evening at half-past 6.—Sunday School at 9 A. M. and 2 P. M.

Ann Street Chapel, Ann, near Gabriel street.

Divine Service and Sunday School, same hours as St. James Chapel.

St. Mary's Chapel, head of Montcalm, near St. Mary st.

Divine Service, same hours as St. James' Chapel.

There are five other Sunday Schools connected with this Society held in the different suburbs of the city—commencing at 2 o'clock in the afternoon.

CONGREGATIONAL.

Radegonde street.—Rev. H. Wilkes, A. M.

Divine Service, Morning at 11, Evening at 7. Sunday School at 3 P. M.

Gosford street.—Rev. F. Marling.

Divine Service at 11, A. M., and Evening at 7.

BAPTIST.

St. Helen street.—Rev. J Girdwood, Rev. Dr. Davies and Rev. F. Bosworth.

Divine Service, Morning at 11, Evening at half-past 6. Sunday School at 9 A. M.

UNITARIAN.

Lagauchetière street, near the Haymarket.—Rev. W. Cordner.

Divine Service, Morning at 11, and evening at 7. Sunday School at 3 P. M.

JEWS' SYNAGOGUE.

Chenneville, near Lagauchetière street.—Rev. A. DeSola.

COLLEGES AND SCHOOLS.

UNIVERSITY OF McGILL COLLEGE.

OFFICERS OF THE UNIVERSITY AND COLLEGE.

E. A. Meredith, L.L.B., Principal.
Rev. W. T. Leach, D.C.L., Vice-Principal.
——————— Professor of Divinity.
Rev. W. T. Leach, D.C.L., Professor of Classical Literature.
J. Andrews, M.A., Professor of Mathematics and Natural Philosophy.
Hon. W. Badgley, Law Lecturer.
Rev. J. Abbott, A. M., Lecturer on History and Geography.
T. Guerin, Lecturer on Mathematics, &c.
L. DeMontier, Lecturer on French Literature and Language.
L. Papineau, Lecturer on Botany.
A. F. Holmes, M.D., Professor of Medicine.
G. W. Campbell, M. D., Lecturer on Surgery.
A. Hall, M.D., Lecturer on Materia Medica.
M. M'Culloch, M.D., Lecturer on Midwifery and Diseases of Women and Children.
J. Crawford, M.D., Lecturer on Clinical Medicine & Surgery.
Robert L. Macdonell, M.D., Lecturer on Institutes of Medicine.
W. Fraser, M.D., Lecturer on Forensic Medicine.
W. E. Scott, M.D., Demonstrator of Anatomy.
O. T. Bruneau, M.D., Lecturer on Anatomy.
Dr. Sutherland, Lecturer on Chemistry.
Rev. J. Abbott, Bursar and Secretary.

The University Terms are as follows :—

Michaelmas Term begins on the first Wednesday in September and ends 30th December.

Lent Term begins on the Wednesday nearest 7th January, and ends Saturday before Palm Sunday.

Easter Term begins on the Wednesday after Easter Sunday, and ends on the day after Commencement Day, which is always the third Wednesday in June.

The Winter Course of Lectures by the Medical Faculty of this College commences annually on the first Monday of November and terminates in the last week of April.

MONTREAL MEDICAL BOARD.

Board of Examiners of Applicants to be admitted to practice Physic, Surgery and Midwifery, for the District of Montreal.

Wolfred Nelson, M. D., *President.*
S. C. Sewell, M. D. *Secretary.*
Inspector of Anatomy—T. Wily.

MEDICO-CHIRURGICAL SOCIETY.

Dr. Campbell, *President.*
Dr. Sutherland, *First Vice-President.*
Dr. Arnoldi, *Second Vice-President.*
Dr. Peltier, *Secretary.* | Dr. Fraser, *Treasurer.*

COMMISSIONERS FOR INSANE, FOUNDLINGS, AND SICK.

Jean Baptiste C. Trestler, Hon. Joseph Bourret, and C. S. Rodier.

HIGH SCHOOL OF MONTREAL.

Belmont street.

D. Davidson, Treasurer.
H. Ramsay, Honorary Secretary.
H. A. Howe, Rector.
T. A. Gibson, Second Master.
M. DeMontier, French Master.
Mr. Rodger, Writing Master.
Mr. Anderson, and Mr. McMahon, Assistant Masters.

The Session is divided into two Terms, viz :—from the 3rd Monday in August to Christmas, and from Christmas to 2nd Saturday in July.

CANADA BAPTIST COLLEGE.

Dorchester street, (West.)

Rev. J. M. Cramp, President.
W. Higginbotham, Classical Tutor.

NATIONAL SCHOOL.

R. H. Radford, Teacher, Male Department.
Mrs. Radford, do Female do.

FREE SCHOOL.

In connection with the American Presbyterian Church.
E. Atwater, Secretary and Treasurer.

BRITISH AND CANADIAN SCHOOL.

Hon. P. M'Gill, President.
William Lunn, Treasurer.
John Minshall and Mrs. Bendal, Teachers.

FREEMASONS.

M. E. C. The Hon. P. M'Gill, P. G. Superintendent of R. A. Masons, for Canada.
" " " T. D. Harrington, P. G. Scribe, E.
" " " F. Richardson, P. G. Scribe, N.

PROVINCIAL GRAND LODGE OF MONTREAL AND WILLIAM HENRY.

R. W. Br. The Hon. P. M'Gill, P. G. Master.
" " " T. D. Harrington, D. P. G. Master.
V. W. " B. Burland, S. G. Warden,
" " " W. M. Browne, J. G. Warden.
" " " Grant Powell, P. G. Secretary.

ST. PAUL'S LODGE, No. 514, E. R.

W. Br. J. S. Elliott, W. M.
" " D. L. M'Pherson, P. M.
Br. S. Bethune, S. W.
" J. O. Moffatt, J. W.
A. K. Lavicount, Secretary.
Meets Second Tuesday in the Month.

ST. GEORGE'S LODGE, No. 643, E. R.

W. Br. C. E. Anderson, W. M.
R. " " T. D. Harington, P. M.
" Br. G. Powell, S. W.
" " J. G. Shipway, J. W.
" " W. P. Street, Secretary.
Meets Third Tuesday in the Month.

ZETLAND LODGE, No. 731, E. R.

W. Br. W. M. Browne, W. M.
" " R. Noxon, P. M.
Br. E. Carter, S. W.
" J. Lyons, J. W.
" R. Hick, Secretary.
Meets Second Thursday in the Month.

ST. PAULS R. A. CHAPTER, No. 514, E. R.

M. E. C. W. Badgley, L.
" " " The Hon. P. M'Gill, P. D.
" " " The Rev. J. Bethune, H.
" " " J. S. McCord, J.
E. C. ——— E.

VICTORIA R. A. CHAPTER, No. 643, E. R.

M. E. C. T. D. Harrington, Z.
" " " W. Wright, P. L.
" " " The Rev. W. T. Leach, H.
" " " C. E. Anderson, J.
E. C. T. Ross, E.
Meets Quarterly—fourth Wednesday.

ST. GEORGE'S R. A. CHAPTER, No. 731, E. R.

M. E. C. R. Noxon, Z.
" " " M. S. David, P. Z.
" " " W. G. Malcolm, H.
" " " W. M. Browne, (P. Z.,) J.
" " " I. Aaron, (P. Z.,) E.
Meets Quarterly—second Monday.

R. W. Br. Sir Allan N. MacNab, Knight, P. G. Master for Scotland.

ELGIN LODGE, Nos. 419—348, REGISTRY OF SCOTLAND.

W. Br. A. Courtenay, R. W. M.
" " John M'Pherson, R. W. P. M.
" " David Steele, W. D. M.
" " P. W. O'Brien, W. S. M.
" " George Fax, S. W.
" " John Boyd, J. W.
Br. R. Richardson, Secretary.
Meets first Monday in the Month.

LODGE OF SOCIAL AND MILITARY VIRTUES, No. 227.—REGISTRY OF IRELAND.

W. Br. T. D. Harrington, W. M.
" " W. Shepherd, P. M.
Br. W. G. Malcolm, S. W.
" P. St. Hill, S. W.
" W. Robinson, Secretary.
Meets first Thursday in the Month.

INDEPENDENT ORDER OF ODD FELLOWS, MANCHESTER UNITY.

In connection with the Odd Fellows' Societies throughout the British Empire.

DISTRICT OFFICERS.

Robert Richardson, Prov. G. M.
A. Chisholm, Deputy P. G. M.
A. W. Laird, Prov. C. S., Examining and Relieving Officer.
Andrew Mann, Treasurer.

LOYAL MONTREAL LODGE, M. U., No. 3115.

James Finlay, Permanent Secretary.

Meets every alternate Monday evening, at the Hall, 22 St. Gabriel street.

LOYAL ST. LAWRENCE LODGE, M.U., No. 3618.

Meets every alternate Monday evening, at the Hall, 22 St. Gabriel street.

LOYAL BRITISH NORTH AMERICA LODGE, M. U., No. 3791.

Meets every alternate Wednesday evening, at the Hall, 22 St. Gabriel street.

LOYAL BRITON'S QUEEN LODGE, No. 4030.

Meets every alternate Tuesday evening, at the Hall, 22 St. Gabriel street.

General Lodge Rooms, St. Gabriel street, corner of St. Thérèse street.

The District Committee meet quarterly on the last Thursday of March, June, September and December.

The Monthly Lecture Night, for all the Lodges, is held on the last Friday of every month.

The Quarterly or Purple Lecture is held on or about the first Thursday of May, August, November and February.

The Montreal District consists of 12 Lodges.

INDEPENDENT ORDER OF ODD FELLOWS, OF BRITISH NORTH AMERICA.

OFFICERS OF SUPREME GRAND LODGE.

E. L. Montizambert, M. W. G. Sire.
Christopher Dunkin, R. W. D. G. Sire.
Andrew Wilson, R. W. G. Secretary.
John Dyde, R. W. G. Treasurer.

OFFICERS OF PROV. GRAND LODGE.

H. E. Montgomerie, Grand Master.
A. H. David, M.D., Deputy Grand Master.
A. H. Campbell, Grand Warden.
W. R. Scott, Grand Secretary.
John Fletcher, Grand Treasurer.

GRAND ENCAMPMENT OF CANADA.

William Hilton, G. P.
A. H. David, G. H. P.
John Dyde, G. S. W.
H. E. Montgomerie, G. Secretary.
George Matthews, G. Treasurer.
A. Joseph, G. J. W.

HOCHELAGA ENCAMPMENT.—NO. 1.

Meet every second and fourth Thursday in each month.

ROYAL MOUNT ENCAMPMENT.—NO. 3.

Meet every first and third Thursday in each month.

PRINCE OF WALES' LODGE.—NO. 1.

Meet every Tuesday.

QUEEN'S LODGE.—NO. 2.

Meet every Wednesday.

COMMERCIAL LODGE.—NO. 5.

Meet every Monday.

All the Lodges meet at 8 o'clock in Summer, and at ½ past 7 in Winter.

INDEPENDENT ORDER OF RECHABITES.

MONTREAL DISTRICT, NO. 13.

Spring of Canada Tent, No. 45—Meets at Temperance Hall, St. Joseph street, every Monday evening.

Union Tent, No. 96—Meets at Temperance Hall, every Thursday evening.

Perseverance Tent, No. 107—Meets at Temperance Hall, St. Joseph street, every alternate Tuesday evening.

Britannia Tent, No. 166—Meets at Temperance Hall, every Friday evening.

CITY COUNCIL.

His Worship the Mayor—E. R. Fabre, Esqr.,—*East Ward.*

ALDERMEN:

St. Antoine Ward,—The Hon. Joseph Bourret.
East,—A. Ouimet.
West,—A. Gugy, M.P.P.
West,—Benjamin Lyman.
St. Lawrence,—Alfred LaRocque.
St. Mary,—J. G. Sims.

COUNCILLORS:

St. Antoine Ward, C. S. Rodier.
Centre, ... C. Wilson.
Centre, ... Wm. Snaith.
St. Anns,..... John Bell.
St. Lewis, ... J. Grenier.
St. James, ... J. McNider.
St. Lawrence,..... J. Whitelaw.
St. Anns,..... John Tully.
St. James,..... J. U. Beaudry.
St. Mary,,.... Pat. Lynch.
St. Lewis,..... J. Bte. Homier.
West,..... A. Macfarlane.
East,..... A. Prevost.
Centre, ... S. Benjamin.

OFFICERS.

John P. Sexton, *City Clerk;* Edouard Demers, *City Treasurer;* James A. B. McGill, *City Surveyor;* Charles Glackmeyer, *Assistant Clerk;* Pierre Blanchet, *Translator;* George Harding and John Higgins, *Assistants Treasurers' Office;* Antoine Dupré, *Clerk, Water Works;* J. Perrigo, *Insp. and Chief Eng. Fire Department;* H. Jeremie, *Chief of Police;* John McKercher, *Overseer of Roads;* Joseph A. Bourdon, *Clerk of Bonsecours Market;* Olivier Loranger, *Assistant do.;* John Abbott, *Clerk of St. Ann's Market;* Joseph Robillard, *Pound Keeper, Clerk of Hay & Cattle Market, Viger Square;* A. J. Joubert, *Bailiff and Crier, Mayor's Court;* Thomas Somers, *Messenger;* Toussaint Peltier, *Attorney;* William Ross and D. E. Papineau, *Notaries:* Maurice Eardley, *Clerk, Haymarket;* Antoine Schwartz, *Assistant Clerk.*

CENTRAL BOARD OF HEALTH.

Dr. Wolfred Nelson, O. Berthelet, Wm. Workman, J. J. Day, M. J. Hayes, Dr. G. Deschambault, Dr. R. L. Macdonell, Dr. A. H. David, Secretary.

Office, 27½ Little St. James street.

Local Board of Health for the City of Montreal.

East Ward—His Honor The Mayor, E. R. Fabre, City Hall; André Ouimet, Fortification Lane; Amable Prevost, St. Paul street.

Centre Ward.—William Snaith and Samuel Benjamin, Notre Dame street; Charles Wilson, St. Paul street.

West Ward.—Benjamin Lyman and A. MacFarlane, St. Paul street; and A. Gugy, Bleury street.

St. Ann's Ward.—John Bell and John Tully, Wellington street; and W. Watson, St. Joseph street.

St. Antoine Ward.—Hon. J. Bourret, Little St. James st.; C. S. Rodier, St. Joseph street; and Andrew Watson, St. Geneviève street.

St. Lawrence Ward.—A. LaRocque, Great St. James street; John Whitelaw and John Monk, Chenneville street.

St. Louis Ward.—Joseph Grenier, St. Denis street; J. B. Homier, Dorchester street; and A. Gundlack, St Lawrence street.

St. James' Ward.—J. U. Beaudry, St. Hubert street; Jos. McNider, St. Mary street; and Robert Kirkup, Barclay street.

St. Marys' Ward.—J. G. Sims, Champ de Mars street; P. Lynch, Fullum street; and Denis Berthelet, Dufresne street.

J. P. SEXTON,
Secretary Local Board of Health, Montreal, City Hall.

BOARD OF BROKFRS.

Macdougall Brothers,	C. Geddes,
John Glass,	A. Heward,
T. M. Taylor,	J. Bethune, Jr.,
J. & R. Esdaile,	R. D. Collis.

H. L. Macdougall, *Secretary.*

Office—St. François Xavier street.

MONTREAL BOARD OF TRADE, 1849.

Thomas Ryan, President.
D. L. MacPherson, Vice-President.
Hugh Allan, Treasurer.

Council:

Charles Bockus,	William Workman,
Allan Gilmour,	James Law,
J. G. MacKenzie,	Hew Ramsay,
Lewis Auldjo,	Joseph Knapp.

Board of Arbitration:

James Gilmour,	Alex. Bryson,
James Breckanridge,	James Hervey,
H. H. Whitney,	C. S. Ross,
Thomas Ure,	Thomas Kay,
William Lyman,	H. E. Montgomerie.
Henry Vennor,	

Charles Lindsay, Secretary.

Office, 3 St. Sacrament street.

MONTREAL BRANCH OF THE BRITISH AMERICAN LEAGUE.

President.—Honorable George Moffatt.
Vice-Presidents.—Harrison Stephens, Thomas Wilson, F. G. Johnson, D. Gorrie.
Corresponding Secretary.—W. Gordon Mack.
Recording Secretary.—J. H. Isaacson.
Treasurer.—H. E. Montgomerie.
Executive Committee.—J. G. Sims, John Orr, Arch. MacFarlane, John Jones, John Esdaile, J. G. MacKenzie, James Mathewson, William Spier, John Smith.

THE NEW CITY GAS COMPANY.

DIRECTORS.

John Mathewson, *President.*
Thomas Molson, *Vice-President.*

Hon. James Ferrier,	Alexander Urquhart,
David Kinnear,	Robert Anderson,
D. Stewart,	Hugh Allan,
Hon. Joseph Bourret,	William Dow,
Henry Mulholland,	John Ostell.
James Scott,	

W. R. Falconer, *Manager.* F. Hunter, *Secretary.*
E. Hausselman, *Collector.*

Office, Gabriel Street, Griffintown.

CLUBS.

MONTREAL TURF CLUB.

Hon. C. C. S. DeBleury, *President.*
M. S. David, *Secretary.* | B. Gibb, *Treasurer.*

MONTREAL REGATTA CLUB.

John Young, *President.*
J. Gilmour, D. Murray, and J. Dyde, *Stewards.*
H. Mason, *Secretary and Treasurer.*

MONTREAL CRICKET CLUB.

C. H. Castle, *President.* | T. D. Harrington, *V. President.*
J. H. Connolly, *Secretary.* | F. Harris, *Treasurer.*

AURORA CRICKET CLUB.

J. G. Shipway, *President.* | H. Mason, *Vice-President.*
Thomas Nichols, *Secretary.* | H. F. J. Jackson, *Treasurer.*

MONTREAL CURLING CLUB.

James Gilmour, *President.* | J. Gordon, *Vice-President.*
Joseph Walker, *Secretary and Treasurer.*
Rev. Dr. Mathieson, *Chaplain.*

THISTLE CURLING CLUB.

H. H. Whitney, *President.* | David Mair, *Vice-President.*
W. J, Kay, *Treasurer.* | John Kay, *Secretary.*
Rev. Robert McGill, *Chaplain.*

QUOIT CLUB.

John Dyde, *President.* | F. Harris, *Secretary and Treas.*

THISTLE QUOIT CLUB.

David Mair, *President.*
James Douglas, *Treasurer.* | George Templeton, *Secretary.*

MONTREAL RACKET CLUB.

C. H. Castle, *President.* | T. D. Harrington, *V. Pres.*
F. Brown, *Secretary and Treasurer.*

PART IV.

QUEBEC

CLASSIFIED BUSINESS DIRECTORY,

CONTAINING THE NAMES OF THE SUBSCRIBERS TO THE QUEBEC DIRECTORY, ARRANGED UNDER THEIR PROPER HEADS.

NOTE.—The letters "U. T." and "L. T." stand for Upper Town and Lower Town.

ACADEMIES AND SCHOOLS.

Hennessey, A., 17 St. Famille street, U. T.
Quebec High School, W. Wickes, A. M., Rector, St. Denis street, Cape.

ACCOUNTANT.

Borne, George, 1 Laval street, U. T.

ADVOCATES.

Alleyn, Charles, 51 St. Louis street, U. T.
Anderson, H. S., corner Parloir and Garden sts., U. T.
Austin, F. W. G., Nun's building's, St. Peter st., L. T.
Black, Hon. Henry, Q. C., Fort street, U. T.
Burroughs, J., 38 St. Peter street, L. T.
Casault & Langlois, 65 St. Louis street, U. T.
Cairns, H. F., 3 St. Louis street, U. T.
Cannon, L. A., 22 St. Louis street, U. T.
Caron, Hon. R. E., Q. C., 15 St. Louis street, U. T.
Cauchon, Joseph, M. P. P., 187 St. Vallier street, St. Rochs.
Chabot, J., M. P. P., 15 Mount Carmel street, U. T.
Chauveau, P. J. O., M. P. P., corner Treasure and St. Ann streets, U. T.
Christie, R., M. P. P., 19 St. Joseph street, U. T.

Cochrane, Hon. A. W., 19 St. Ann street, U. T.
Daly, John, 12 Mountain street, L. T.
DeGaspé, Philip A., 16 Rampart Street, U. T.
Delagrave, C., 10 Haldimand street, U. T.
Duval, Hon. J. F., 54 St. Louis street, U. T.
Evanturel, Francis, jr., 32 St. Louis street, U. T.
Gauthier, F. O., 16 St. George street, U. T.
Holt, C. G., 28 St. Peter street, L. T.
Hudon & Plamondon, St. Peter street, L. T.
Irvine, George, 27 St. Peter street, L. T.
Lelièvre, S., 7 Haldimand street, U. T.
Lemieux, Francis, 30 Buade street, U. T.
Maguire, John, Mountain street, U. T.
Panet, Charles, 67 St. Louis street, U. T.
Pentland, J. J. C., corner Parloir and Garden streets, U. T.
Rich, A. W., 29 Buade street, U. T.
Ross, Dunbar, 59 St. Louis street, U. T.
Ross, D. A., 7 St. Ursule street, U. T.
Sacretan, Charles, jr., 1 St. Louis street, U. T.
Stuart, George O'Kill, 31 St. Ann street, U. T.
Stuart, Andrew, St. Peter street, L. T.
Talbot, Guillaume, 2 St. Ann street, U. T.
Taschereau, J. T., 66 St. Louis street, U. T.
Young, J., 9 Garden street, U. T.

ARCHITECT AND CIVIL ENGINEER.

Stavely, Edward, 6 Parloir street, U. T.

AUCTIONEERS AND COMMISSION MERCHANTS.

Balzaretti, N., 14 Palace street, U. T.
Cole, B., 5 Palace street, U. T.
Dupont & Co., 38 St. Peter street, L. T.
Gibsone, G. & H., 15 Notre Dame street, L. T.
Lacroix, E., 11 Sault-au-Matelot street.
Maxham, A. J., St. Peter street, L. T.
Meyer, William B., 19 Sault-au-Matelot, street, L. T.
O'Doud, P., 9 Sous-le-Fort street, L. T.

BAKER.

Clearihue & Frew, St. Nicholas street, L. T.

BILLIARD ROOMS.

Philbin, R., corner Garden and St. Ann streets, U. T.

BUTCHERS AND VICTUALLERS.

Dinning, James, 51 St. Paul street.
Stewart, James W., Lower Town Market.

BOARDING HOUSE (PRIVATE).

Lane, Mrs., 41 St. Ursule street, U. T.

BOOKSELLERS, STATIONERS AND BOOK-BINDERS.

Cary, Thomas, 19 and 20 Buade street, U. T.
Côté & Co., 26 Buade street, U. T.
Cremazie, J. & O., 12 Fabrique street, U. T.
Fréchette & Brother, 13 Mountain street, L. T.
Jackson, W. S., 16 St. Peter street, L. T.
Neilson, John, 18 Mountain street, L. T.
Paterson, James, 10 St. Nicholas street, L. T.
Sinclair, Peter, 14 Fabrique street, U. T.
Stanley, Wm., 22 St. John street, U. T.
Stanley, G., 4 St. Anne street, U. T.
Wyse & Co., 26 Mountain street, L. T.

BOOT AND SHOE STORES.

Higginbotham, Robert, 17 Buade street, U. T.
Stillman, Richard, 9 Mountain street, L. T.
White, Michael, 13½ Buade street, U. T.

BREWERS.

Lloyd & Lepper, St. Paul street.
M'Callum, D., St. Paul street.

CABINET MAKERS AND UPHOLSTERERS.

Drum, William, St. Paul street, near the Market.
Reed & Meakins, 2 Palace street, U .T.

CHEMISTS, DRUGGISTS AND APOTHECARIES.

Ardouin, G. G., Quebec Dispensary, corner Seminary and St. Famille streets, U. T.
Apothecaries' Hall, 11 Palace street, U. T.

Bowles, Joseph, Medical Hall, Upper Town Market Place.
Giroux, O., 2 Fabrique street, U. T.

CHINA, GLASS AND CROCKERY STORES.

Bickell, Thomas, corner St. John and St. Stanislas streets, U. T.
Levy, Simon, 62 St. John street, U. T.
Norris, Thomas, 13 Palace street, U. T.

COAL MERCHANTS.

Poston, Charles & Son, Arthur street, L. T.

COMMISSION MERCHANTS AND AGENTS.

Arnold, George, Sous-le-Fort street, L. T.
Hunt, W., & Co., Hunt's wharf, L. T.
M'Gie, Daniel, St. Andrew's wharf, L. T.
Sewell, Patton & Co., Hunt's wharf, L. T.
Smith, John, Hunt's wharf, L. T.

CONFECTIONERS.

Back, Robert, St. Peter street, L. T.
Eaton, Henry, 3 Fremason's Hall, Buade street, U. T.
Hayes, Mrs. H., 28 Buade street, U. T.
Hossack, James, 5 Notre Dame street, L. T.
Pellison, Olivier, 10 St. Joseph street, U. T.
Scott, George, 25 St. Peter street, L. T., and 54 St. John street, U. T.

COOPER.

Little, Thomas, Sault-au-Matelot street, near St. Paul street. L. T.

COPPERSMITH, BRASSFOUNDER AND PLUMBER.

Parrott, A., 80 St. Paul street, L. T.

DENTISTS.

Baillargeon, P., M. D., 9 St. Joseph street, U. T.
M'Kee, J., 44 St. Ann steeet, U. T.

DRY GOODS MERCHATS.

Arthur, A. & J., 38 St. John street, U. T.
Bilodeau, Louis, St. John street, U. T.

Bouisseau, P., wholesale, 12 St. Joseph street, U. T.
Boisseau, P., retail, 8 Fabrique street, U. T.
Callum, C. & D. wholesale, St. Peter street, L. T.
Casey, Thomas, 34 Fabrique & St. Famille street, U.T.
Chambers, Robert, 6 St. John street, U. T.
Chouinard, Poir & Co., wholesale, corner St. Peter and Sous-le-Fort streets, L. T.
Deblois & Thibaudeau, 72 St. John street, U. T.
Gaudry, Andrew, 13 Sous-le-Fort street, L. T.
Gilmor & Coulson, wholesale, St. Peter street, L. T.
Glover & Fry, 15 Fabrique street, U. T.
Laurie, A., & Co., wholesale, Arthur street, L. T.
Moodie, Matthew, wholesale, 31 St. Peter street, L. T. and retail, 36 St. John street, U. T.
Overell, J. C., corner St. John and St. Stanislas sts., U. T.
Pelletier & Fréchette, 8 Sous-le-Fort street, L. T.
Tetu, Vital & Co., wholesale, 2 Notre Dame st., L. T.
Tetu, L. & C., 11 St. John street, U. T.

ENGINE MANUFACTURER AND MACHINIST.

Murray, Marshall, 10 St. Stanislas street, U. T.

ENGRAVERS.

Rennie, John, Fort street, U. T.
Wyse, F. H., 26 Mountain street, L. T.

FLOUR MERCHANTS.

Allport & Glass, St. Peter street, L. T.
Matté & Théberge, Lower Town Market.

FORWARDERS.

Quebec Forwarding Company, J. M. Millar, agent, Gibb's wharf, L. T.

FOUNDRIES.

Bissett, George, St. Vallier street, Palace Gate, L. T.
Ross, Strang & Co., corner St. Charles and Des Bains streets, L. T.

GENERAL MERCHANTS.

Amiot, Augustin, Lower Town Market Place.
Anderson & Paradis, Commercial Chambers, St. Peter street, L. T.

Anderson, P. & T., 26 St. Peter street, L. T.
Baird, W. K., corner St. Peter and Sous-le-Fort streets, L. T.
Beswick, Mitchell & Co., 31 St. Peter street, L. T.
Bowes, William, 25 St. Peter street, L. T.
Brooke, John, 10 Sault-au-Matelot street, L. T.
Burstall, H. & E., Gibb's wharf, L. T.
Caldwell, Sir H. J., Commercial Chambers, St. Peter street, L. T.
Curry, Thomas, Commercial Chambers, St. Peter street, L. T.
Dalkin, H. S., J. B. F. lane, L. T.
Dawson, Wm., St. Peter street, L. T.
Forsyth & Bell, Commercial Chambers, St. Peter street, L. T.
Fraser, J. M., J. B. F. lane, L. T.
Gibb & Ross, Commercial Chambers, St. Peter st., L.T.
Gibb, James, senr., Commercial Chambers, St. Peter street, L. T.
Gibb, Lane & Co., 50 St. Peter street, L. T.
Gillespie, Greenshields & Co., Gillespie's wharf, L. T.
Gilmour, Allan & Co., Fire Office buildings, St. Peter street, L. T.
Gordon, Alexander, & Co., St. Peter street, L. T.
Harrison, R. M., St. James street, L. T.
Henderson, W. C., corner St. Peter and St. James streets, L. T.
Henry, William, 29 St. Peter street, L. T.
Hyde & M'Blain, Hunt's wharf, L. T.
Joseph, J. H., & Co., Napoleon wharf, L. T.
Leaycraft, J. W., J. B. F. lane, L. T.
Lee, T. C., Dalhousie street, L. T.
LeMesurier, Tilstone & Co., Commercial Chambers, St. Peter street, L. T.
Levey, Charles E., & Co., Atkinson's wharf, L. T.
Maitland, R. F., Atkinson's wharf, L. T.
Masson, Langevin & Co., corner St. Peter and Sous-le-Fort streets, L. T.
M'Kay & Cassells, Arthur street, L. T.
Murray, Hugh, 50 St. Peter street, L. T.

Noad, H. J., & Co., St. Paul street, L. T.
Oliver, J. E., 2 Dalhousie street, L. T.
Oliver, T. H., 2 Dalhousie street, L. T.
Parke, G. H., & Co., Arthur street, L. T.
Paterson, Young & Co., Gillespie's wharf, L. T.
Patton, William, Gibb's wharf, L. T.
Pemberton, Brothers, 25 St. Peter street, L. T.
Peniston, R., J. B. F. lane, L. T.
Pratt, C. F., & Brother, corner St. Peter and St. Antoine streets, L. T.
Price, William, & Co., corner St. Peter and St. Paul streets, L. T.
Roy, W. H., corner St. Peter and Sous-le-Fort streets, L. T.
Ryan Brothers & Chapman, St. Peter street, L. T.
Sharples, Wainwright & Co., Gillespie's wharf, L. T.
Stevenson, William, 38 St. Peter street, L. T.
Stuart, D. R., 28 St. Peter street, L. T.
Symes, G. B., & Co., City Bank buildings, St. Peter street, L. T.
Thompson, Frederick C. B., St. Paul street, L. T.
Tibbitts, James, 1 Dalhousie street, L. T.
Usborne, G. W., Lowndes' wharf, L. T.
Walker, Hon. Wm., Arthur street, L. T.
Welch & Davies, St. James street, L. T.
White, Douglas & Co., 25 St. Peter street, L. T.
Wilson, Thomas, Arthur street, L. T.
Wilson, Charles Wm., 26 St. Peter street, L. T.
Wilson, M. J., & Co., 38 St. Peter street, L. T.
Wurtele, C. & W., corner St. Paul and St. Peter sts., L. T.

GENERAL BROKERS.

Macnider, Thomas, Hunt's wharf, L. T.
Newton, W. J., 28 St. Peter street, L. T.
Smith, John, Hunt's wharf, L. T.

GROCERS AND SHIP CHANDLERS.

Allard, Joseph, St. Paul street, opposite the market.
Babineau & Gaudry, corner St. Peter and Sous-le-Fort streets, L. T.

Bradford, John, 65 St. Louis street, U. T.
Brocklesby, Charles, & Co., 61 St. Peter street, L. T.
Brown, S. & J., corner St. Peter and St. Antoine sts., L. T.
Codville, Hilary, 8 St. Joseph street, U. T.
Coghlan, Thomas, 6 St. Paul street.
Douglas, James, 74 St. Paul street.
Fraser, Alexander, corner St. Nicholas and St. Vallier streets, L. T.
Hall, George, 71 St. John street, U. T.
Hamilton, William, corner St. Peter and Sous-le-Fort streets, L. T.
Healey, J. R., 6 Notre Dame street, L. T.
Hethrington, John, St. Peter street, L. T., and 39 St. John street, U. T.
Lecheminant, W., 4 Fabrique street, U. T.
Lenfestey, A., 17 St. Peter street, L. T.
M'Donald, J. R., 2 Palace street, U. T.
M'Leod, John, 18 Fabrique street, U. T.
Mountain, M. G., 69 St. John street, U. T.
Paterson, J., & Son, corner St. Nicholas and Lacroix streets, L. T.
Paterson, William, 18 Notre Dame street, L. T.
Poston, E. & W., 21 Notre Dame street, L. T.
Prentice, Henry, 1 St. Peter street, L. T.
Rourke, Francis, corner St. Nicholas and St. Paul streets, L. T.
Shaw, Robert, 17 Notre Dame street, L. T.
Stafford, L., Nuns' buildings, St. Peter street, L. T.
Stride, Robert, 53 St. Peter street, L. T.

HAIR DRESSER.

Hickman, W., 26 Mountain street.

HARDWARE MERCHANTS.

Defoy, Francis, Lower Town Market Place.
Dorion & Gingras, St. Peter street, L. T.
Eadon, William, St. Nicholas st., Palace Gate, L. T.
Forster, James, 13 St. John street, U. T.
Morkill & Blight, 20 Fabrique street, U. T.
Scott, H. S., 24 Fabrique street, U. T.
Shaw, Edward J., 9 St. John street, U. T.

HATTERS AND FURRIERS.

Ashworth, W. H., & Co., 22 Fabrique street, U. T.
Corriveau, J. B., 9 Buade street, and 14 St. John st., U. T.
Dugal, Edouard, 58 St. John street, U. T.
Henderson, W. S., & Co., 12 Buade street, U. T.
Malouin, Pierre, 70 St. John street, U. T.
Mercier, David, corner Palace and St. John sts., U. T.

HOTELS, &c.

Albion Hotel, Willis Russell, 7 and 8 Palace street, U. T.
Elephant and Castle, J. Stopelben, 21 Buade st., U. T.
London Coffee House, Alexander M'Lean, Cul-de-Sac street, L. T.
Mansion House Hotel, John Holgate, 1 St. George st, U. T.
Ottawa Hotel, J. D. Tripp, 4 Sault-au-Matelot street, L. T.
Scott's Hotel, Wm. Scott, 12 Garden street, U. T.
St. George's Hotel, Willis Russell, Place d'Armes, U. T.
St. Lawrence's Hotel, Mrs. Proudley, 1 St. Peter st., L. T.

INN KEEPERS.

Chambers, William, 323 Champlain street.
Jackson, John, St. Nicholas street, near St. Paul street, L. T.
Quinn, William, Cul-de-Sac street, L. T.

JEWELLERS AND WATCHMAKERS.

Ardouin, M., & Son, 60 St. John street, U. T.
Baxter, William, 21½ St. John street, U. T.
Bewes, Daniel, working jeweller and goldsmith, 63 St. John street, U. T.
Couture, Pierre, 25 Mountain street, L. T.
Fergusson, George D., 9 Mountain street, L. T.
Gauthier, Laurence, 64 St. John street, U. T.
Hull, Edwin, 19 St. Peter street, L. T.
Lamontagne, Michel, 73 St. John street, U. T.

Martyn, John, 45 St. St. Peter street, L. T.
M'Master, William, 46 St. John street, U. T.
Neill, Robert, 11 Notre Dame street, L. T.

LAND AGENT AND SURVEYOR.

Austin, George F., land agent and surveyor, Nuns' buildings, St. Peter street, L. T.

LEATHER MERCHANT.

Audette, J. B., & Son, 7 St. Peter street, L. T.

LIVERY STABLE.

Hough, S., 8 St. Ann street, U. T.

LUMBER BROKER.

Quinn, William, St. Peter street, L. T., next Quebec Bank.

LUMBER MERCHANTS.

Benson, W. J. C., City Bank buildings, St. Peter st., L. T.
Benson, Bennett, Arthur street, L. T.
Clint, J. H., & Co., Commercial Chambers, St. Peter street, L. T.
Dunn, Calvin & Co., 38 St. Peter street, L. T.
Provan & Anderson, corner St. Peter and St. James streets, L. T.
Roberts, Robert, City Bank buildings, St. Peter street, L. T.
Wilson, Thomas, Arthur street, L. T.

MERCHANT TAILORS AND CLOTHIERS.

Cairns, Robert, 2 St. Louis street, U. T.
Clark, William, 57 St. John street, U. T.
Cooper, A., corner Buade and Fort streets, U. T.
Cooper & Co., 21 St. John street, U. T.
Knight, Henry, 12 Palace street, U. T.
Paquet, Edward, 5 Mountain street, L. T.
Smeaton, Alex., 12 Couillard street, U. T., opposite W. Benjamin & Co.
Valleau, William B., 10 Buade street, U. T.

MUSIC TEACHER AND PROFESSOR.

Andrews, F. H., 2 D'Auteuil street, Esplanade.

NEWSPAPERS AND PERIODICALS.

L'Ami de la Religion, French, Drapeau & Co., 14 St. Famille street, U. T.

LeCanadien, French, Fréchette & Brother, 13 Mountain street, L. T.

Freeman's Journal, English, Garden street, U. T.

Gazette, by Authority, English and French, J.C.Fisher, 6 Mountain street, L. T.

Gazette, Neilson's, English, John Neilson, 18 Mountain street, L. T.

Le Fantasque, French, Fréchette & Brother, 13 Mountain street, L. T.

La Revue de Legislation et de Jurisprudence, French, Côté & Co., 26 Buade street, U. T.

Le Journal de Quebec, French, Côté & Co., 26 Buade street, U. T.

Mercury, English, T. Cary & Co., 20 Buade st., U. T.

Morning Chronicle, English, Middleton & St. Michel, 1 Mountain street, L. T.

NOTARIES PUBLIC.

Austin, H. C., Nuns' buildings, St. Peter street, L. T.

Campbell, Archibald, (Queen's notary,) 26 St. Peter street, L. T.

Cannon, E. G., 64 St. Louis street, U. T.

Chartier, J. B., Nuns' buildings, St. Peter street, L. T.

Clapham, J. Greaves, corner Sault-au-Matelot and St. Antoine streets, L. T.

Felton, E. P., 28 St. Peter street, L. T.

Glackemeyer, E. & E. C., 42 St. Peter street, L. T.

Hosack, J. S., 39 St. Peter street, L. T.

Hunt, Josiah, 28 St. Peter street, L. T.

Lindsay & Lemoine, Trinity House, 46 St. Peter street, L. T.

Macpherson, L. T. & D., City Bank buildings, St. Peter street, L. T.

Parent, A. A. & A. B., 17 St. Joseph street, U. T.

Panet, Hon. Louis, 3 St. Lewis street, U. T.
Trudel, J. B., 27 St. Anne street, U. T.
Vaillancourt, F. X., 21 Couillard street, U. T

PAPER MANUFACTURERS.

M'Donald & Logans, 77 St. Paul street, L. T.

PHYSICIANS AND SURGEONS.

Baillargeon, P., 9 St. Joseph street, U. T.
Blanchet, John, 6 Palace street, U. T.
Douglas, James, 4 St. Louis street, U. T.
Douglas, G. M., 5 St. Geneviève street, Cape.
Fitzpatrick, John, 18 Mountain street, L. T.
Fremont, Chas. J., 10 St. Ursule street, U. T.
Giroux, O., 2 Fabrique street, U. T.
Hall, J. L., 11 Palace street, U. T.
Kimlin, Wm., 2 Haldimand street, U. T.
Landry, J. E., 44 St. Ursule street, U. T.
Marsden, William, 49 St. Ann street, U. T.
Morrin, Joseph, 3 St. George street, U. T.
Rowley, John, 17 Palace street, U. T.
Rowand, Alex., 4 St. Louis street, U. T.
Sewell, James A., 12 St. Ursule street, U. T.

PRINTING OFFICES.

Bureau & Marcotte, 29 Buade street, U. T.
Cary, Thomas, 20 Buade street, U. T.
Côté & Co., 26 Buade street, U. T.
Cowan, William, 22 Mountain street, L. T.
Drapeau, S., & Co., 14 St. Famille street, U. T.
Fréchette & Brother, 13 Mountain street, L. T.
Fisher, J. C., 6 Mountain street, L. T.
Middleton & St. Michel, 1 Mountain street, L. T.
Neilson, John, 18 Mountain street, L. T.
Stanley, G., 4 St. Ann street, U. T.
Stanley, William, 22 St. John street, U. T.

PROVISION MERCHANT.

McTeer, Hugh, St. Paul street, L. T.

PROVISION INSPECTOR.

Phillips, William, Gillespie's wharf, L. T.

PIANO FORTE MANUFACTURER.

Mulligan, George, 7 Couillard street, U. T.

ROLLING MILLS.

Ross, Strang & Co., corner St. Charles and Des Bains streets, L. T.

SADDLERS AND HARNESSMAKERS.

Auld, Joseph, 23 Fabrique street, U. T.
Potts, George, corner St. Louis and St. Ursule streets, U. T.

SAIL MAKER.

Hunt, Wm., Lower Town Market and St Peter street.

STAGE OFFICES.

Gauvin, Michel, 20 Couillard street, U. T.
Hough, S., 8 St. Ann street, U. T.

STEAMBOAT OFFICES.

Montreal and Quebec Steamboat Company, H. S. Scott, agent, Gibb's wharf.
Royal Mail and People's Line Company, John Wilson, agent, Napoleon wharf.
Lady Elgin, Captain Tait, Gibb's wharf.
Charlevoix, Captain Ryan, St. Andrew's wharf.

SUPERVISOR OF CULLERS.

Sharples, John, Sault-au-Matelot street, L. T.

SURVEYOR OF SHIPPING.

Jameson, John, St. Peter street, L. T.

TIN AND COPPER SMITHS.

Robe, John, 13 Buade street, U. T.
Woodbury, T. E., & Co., St. Paul street, opposite the market.

RER.

Des Bains

KERS.

sule streets,

Peter street.

H. S. Scott,

ohn Wilson,

harf.

S.

T.

S.

opposite the